Mrs. Devereux's BLUE BOOK OF CINCINNATI.

Greene County Public Library (Ohio)
0 53 85 3032543 9

Suits ▲ Coats ▲ Frocks

Millinery

Sports Attire

French Accessories

For Madame and Mademoiselle

The Lawton Company

Cincinnati's French Shop

GREENE COUNTY ROOM
GREENE COUNTY PUBLIC LIBRARY
76 EAST MARKET STREET
XENIA, OH 45385

MRS. DEVEREUX'S
BLUE BOOK
of CINCINNATI SOCIETY
For the years 1929-1930

Names and Addresses of Prominent Residents Alphabetically Arranged —Reception Days—Maiden Names—Clubs—Ancestral Societies, Debutantes and Marriages, and Other Matters of Social interest

Extra copies may be had of U. P. James, The Methodist Book Concern, and Mrs. Devereux, Hotel Sinton

Copyright 1929, by Marion Devereux

FURNITURE - - - - DECORATIONS

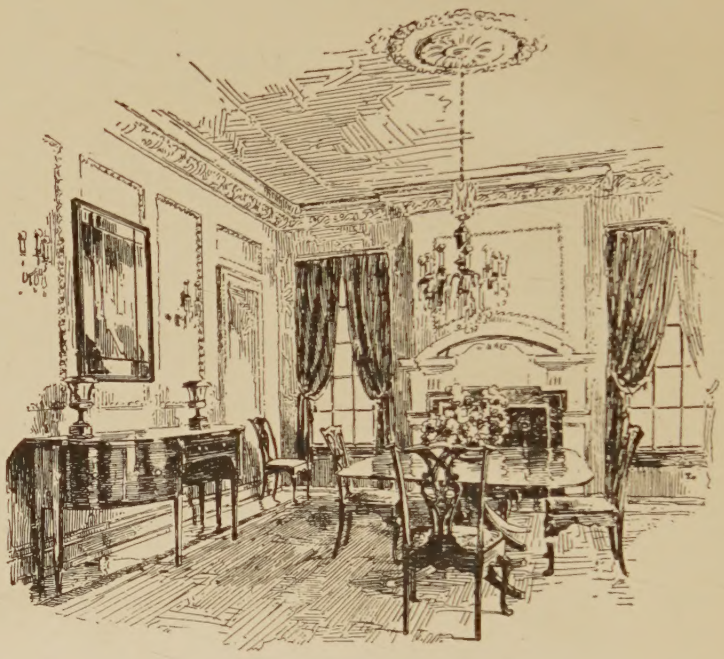

WHATEVER YOUR PREFERENCE

You will find at Kreimer's the lovely things you have visualized for your home. You will appreciate the extensiveness of Kreimer's displays. You will find our decorations unusually skillful.

Kreimer's
128 EAST 4TH STREET

ESTABLISHED 1865

DEBUTANTES

1927-1928

Andrews, Miss Margaret (A. K.).
Ault, Miss Olga (late Lee B.).
Bell, Miss Lida (A. J.).
Esselborn, Miss Virginia (Paul).
Hill, Miss Betty (Donald Y.).
Huffman, Miss Lucy (O. C.).
Krippendorf, Miss Karlina (Albert).
Kupferschmid, Miss Elise (late Hugo).
Leyman, Misses Elizabeth and Grace (Harry S.).
Lippincott, Miss Sarah Elizabeth (Jesse T.).
Livingood, Miss Elizabeth Treon (C. J.).
Mackoy, Miss Margaret (Harry Brent).
Mitchell, Miss Mary (Robert).
Pease, Miss Helen (Merrick I.)
Richardson, Miss Frances (W. Howard).
Richardson, Miss Medora (Paul R.).
Sawyer, Miss Rosemary (George A.).
Suire, Miss Frances (late Frank O.).
Taft, Miss Katherine (Hulbert).
Wilkinson, Miss Jean Scott (R. R.).
Wright, Miss Marjorie (late J. M.).

1928-1929

Benedict, Miss Elizabeth (C. C.).
Church, Miss Josephine (late John A.).
Conkling, Miss Margaret (E. Allen).
Danson, Miss Virginia (late E. B.).
Davis, Miss Virginia (T. J.).
Dunlop, Miss Margaret (Rev. George).
Edwards, Miss Adelaide (Howard W.).
Galt, Miss Harriet (W. M.).
Groom, Miss Charlotte (late Charles).
Haydock, Miss Atha (George).
Hershede, Miss Mary Louise (Walter).
Hoppe, Miss Elizabeth (H. H.),
Keller, Miss Gertrude Louise (W. S.).
Kirkpatrick, Miss Agnes Jean (V. B.).
Leach, Miss Betty (Franklin),
Morrill, Miss Elizabeth (Albert).
Pattison, Miss Jane (Harry A.).
Raff, Miss Margaret (Mrs. Rozella F.).
Resor, Miss Isabelle (R. L.).
Semple, Miss Anne (Richard C.).
Wiley, Miss Margaret (W. F.).
Williams, Miss Bernice (George L.).

1929-1930

Collier, Miss Caroline How (late Allen).
Diehl, Miss Dorothy (George Paxton).
Espy, Miss Elizabeth (Arthur).
Flach, Miss Elaine (F. J.).
Gray, Miss Josephine (W. M.).
Gray, Miss Melissa Vail.
Krippendorf, Miss Marybelle (Albert).
McCaw, Miss Flewellyn (Wallace E.).
Milnor, Miss Jane (Leland T.).
More, Miss Catherine (Louis T.).
Pechstein, Miss Elizabeth (Louis A.).
Walsh, Miss Marjorie (late Nicholas).

Certain Fortunate People

CERTAIN fortunate people seem to be born with an appreciation for the fine things of life . . . an instinct for good food, good clothes, good music, good books and good friends . . . it is not by accident that the GIBSON has been the choice of such people for four generations.

GIBSON hospitality, rare even in little things, reflects something we have learned of their tastes . . . this hospitality is only one of the reasons why the GIBSON offers discriminating people every feature that makes for better living.

HOTEL GIBSON

C. C. SCHIFFELER, General Manager

Cincinnati's largest and finest hotel

MARRIAGES

1925

Rowe, Mrs. Eugene F. (Estelle Ewing), and Wardle, Mr. H. Allen ..... Aug.

1926

Ackerson, Miss Clara, and Dittmann, Mr. E. Arthur ..... Nov. 20
Durst, Miss E. Louise, and Hobart, Mr. Everett W, II ..... Dec. 29
Edson, Miss F. Cameron, and Shaw, Mr. J. Bruce .. Aug. 3
Egan, Mrs. John C. (Marie L. Kupferschmid), and Willison, Mr. Robert D ..... Dec. 25
Glockner, Miss Virginia Lee, and Davis, Mr. Clark . Aug. 10
Hart, Miss Dorothy A., and Evans, Mr. William Hooper ..... Aug. 21
Heistand, Miss Clem, and Pogue, Mr. Charles G.... Dec. 4
Herron, Miss Patricia A., and Brent, Mr. Joseph L . Nov. 18
Herschede, Miss Adele, and Hennegan, Mr. Stanley G. ..... Sept. 16
Hinckley, Miss Ann, and Post, Mr. Speed L. ..... Nov. 6
Hume, Miss Edna, and Colombo, Mr. Angleo ..... April 22
Jackson, Miss Helen G., and Freeman, Mr. C. Burrows ..... June 30
Jones, Miss Hilda, and Harrison, Mr. Learner B.... Sept. 28
L'Hommedieu, Miss Dorothy, and Cleveland, Mr. John M ..... Aug. 9
McCullough, Miss Helen, and Beebe, Mr. Hamilton K ..... Oct. 9
McDiarmid, Miss Gertrude, and Hall, Lieut. Frederick S ..... Dec. 30
Neff, Miss Margaret, and Poor, Mr. Benjamin ..... Oct.
Radway, Mrs. Edwin Mailler (Charlotte F. Rowe), and Davis, Mr. Chase H ..... Nov. 22
Roedter, Miss Charlotte, and Kruckemeyer, Mr. Edward ..... Aug. 28
Rogan, Miss Elizabeth J., and Carruthers, Mr. Thomas H. ..... Sept. 18
Sebastian, Miss Dorothy, and Hill, Mr. Augustus C . Sept. 25
Swain, Miss Dorothy M., and Begien, Mr. Ralph N., Jr ..... Dec. 20
Wilson, Mrs. Helen F. (Helen Forster), and Galway, Mr. Clinton G ..... Oct. 25

Wurlitzer, Miss Marianne L., and Hutton, Mr. James M., Jr.....Nov. 13

1927

Ashbrook, Miss Dorothy, and Hobson, Mr. Edward F.....
Balke, Miss Eleanore, and Schwartz, Mr. Morton L..Sept. 27
Barney, Miss Sadie Adele, and Acherly, Mr. A. LeRoy.....Aug. 27
Blackburn, Miss Betty, and McKee, Mr. J. Brown..Nov. 22
Bosart, Miss Nancy H., and Turner, Mr. Don H. L..Dec. 14
Bruner, Miss Anne, and Upson, Mr. Mark.....Mar. 12
Busby, Mrs. M. B. (Mildred Byron), and Paxton, Mr. Thomas B.....Jan. 11
Busse, Miss Florence F., and Geilfus, Mr. Gordon L.July 21
Caperton, Miss Helena L., and Lyons, Mr. William Lee, Jr.....Nov. 19
Chandler, Miss Ruth., and Holden, Mr. Wilson W..Mar. 25
Colby, Miss Mary E., and Reakirt, Mr. Charles C..Feb. 5
Crothers, Mrs. Aline M. (Aline Moore), and Fischback, Dr. Victor W.....Mar. 30
Egan, Mrs. Bertha G. (Bertha A. Gerwin), and Tauber, Dr. Elmore.....Dec. 17
Ellis, Miss Virginia, and Robertson, Mr. Earl.....April 30
Freeman, Miss Louise P., and Majewski, Mr. Tomasz.....Oct. 29
Ganley, Miss Adele, and Potter, Mr. John P.....Aug.
Heekin, Miss Katherine, and Herrlinger, Mr. Roth F.....Nov. 5
Hill, Miss Betty Jane, and Nelson, Mr. John.....Jan. 3
Hofferman, Miss Helen Winifred, and McDiarmid, Mr. Joseph D.....Sept. 20
Humphrey, Miss Margaret, and Windisch, Mr. Richard P.....May 28
Jackson, Miss Elizabeth, and Webb, Mr. Ewing....Mar. 1
Judkins, Miss Ellen Anderson, and Hartman, Mr. John.....Oct. 19
Lambert, Miss Martha Lee, and Hunt, Mr. George Robinson, III.....April 2
Lane, Miss Geneva, and Wood, Mr. John C.....Dec. 7
Lea, Miss Emily E., and Gest, Mr. Henry.....Dec. 3
Longland, Miss Alma, and Stephens, Mr. Bard.....Aug. 25
Mallon, Miss Hannah N., and Daniel, Dr. Lewis M..Aug. 28
Mersfelder, Miss Edna, and Heyl, Mr. John Kilgour.Mar. 17
Nelson, Miss Mary, and Jordan, Mr. Sidney, Jr....Jan. 5
Norris, Miss Gertrude H., and Green, Mr. Joseph C.Feb. 22
Nugent, Miss Marie, and Conroy, Mr. Tom.....April 27
Phillips, Miss Sarah, and Hill, Mr. Douglas W.....Jan. 1

(*Continued on page x*)

THE present edition of the Blue Book is offered to its subscribers and the public with the conviction that it will be found indispensable to the woman of fashion, and constantly useful to the man of business. It has been compiled with the greatest care, and its information will be found to be strictly up-to-date.

Even with the greatest care, and with every facility, errors of omission and commission will inevitably creep into such a compilation, and it must be attributed rather to the difficulty of obtaining information than to any deliberate intent to exclude. Any errors or omissions will be cheerfully corrected if brought to the attention of the editor.

It is hoped that the book will meet the expectations of the large number of patrons who have encouraged its publication for many years, and that it will prove valuable as a reference, useful as a guide, and interesting as a social souvenir.

THE EDITOR.

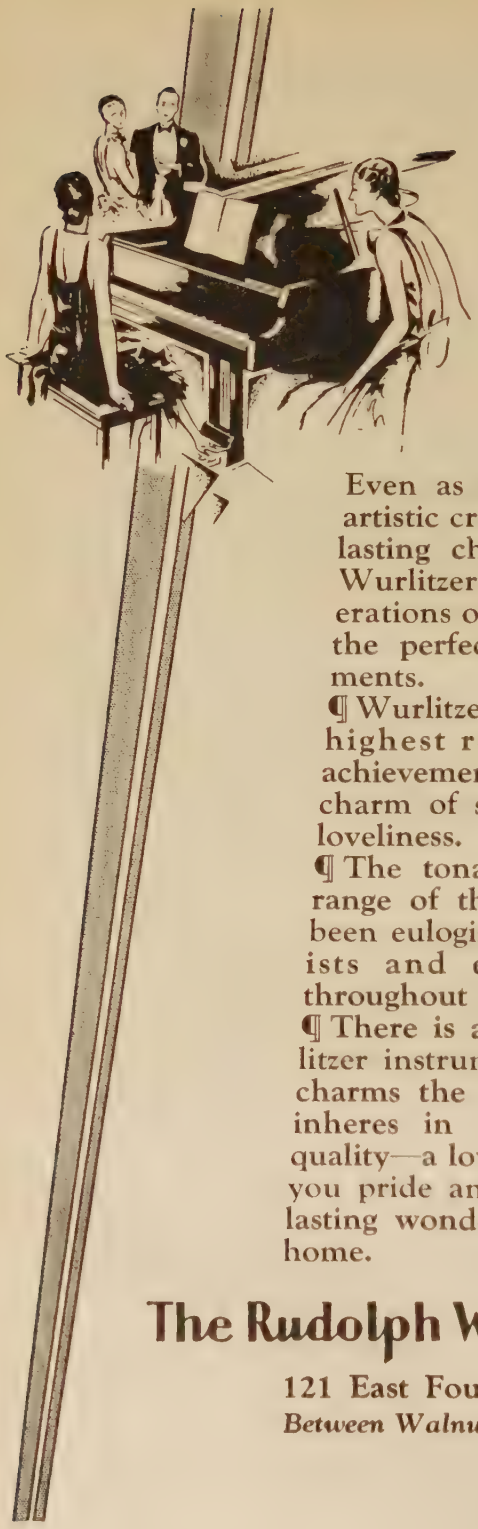

Such beauty of tone

Even as the old masters designed artistic creations of rare beauty and lasting charm, so the House of Wurlitzer has devoted seven generations of skilled craftsmanship to the perfection of musical instruments.

¶ Wurlitzer pianos reflect the very highest refinements of artistic achievement and possess a tonal charm of surpassing richness and loveliness.

¶ The tonal beauty, volume and range of the Wurlitzer Harp has been eulogized by renowned harpists and eminent conductors throughout the world.

¶ There is a beauty in every Wurlitzer instrument that compels and charms the eye. A beauty that inheres in dignity, warmth and quality—a loveliness of tone to give you pride and satisfaction and the lasting wonder of beauty in your home.

The Rudolph Wurlitzer Co.

121 East Fourth Street
Between Walnut and Main

Consult this First

¶ Corrections necessitated by marriages, deaths or changes of residence and occurring after the ***Blue Book*** had gone to press, will be found here and in the Necrology.

MARRIAGES—Continued.

(*Continued from page vi*)

Randall, Miss Laura, and Huttig, Mr. John N.....Feb. 16
Rice, Miss Laura, and Neff, Mr. Richard Wayne...Mar. 2
Rolfes, Miss Adelaide C., and Stanbery, Mr. Philemon.....Oct. 29
Shinkle, Miss Ann C., and Dorsel, Mr. Sylvester J..Sept. 1
Soper, Miss Gertrude, and Kemper, Mr. Frederick Jr.....
Tuttle, Mrs. Katherine L. (Pogue—Katherine L. Tuttle), and Cornick, Spencer P.....Dec. 31
Van Hamm, Miss Rebecca, and Dale, Mr. Harvey..Oct. 15
Wilson, Miss Laura May, and Fuller, Mr. Henry B..Feb. 15
Withrow, Miss Sarah, and Norstrand, Mr. Leif.....Oct. 29
Wright, Miss Laura, and Hoster, Mr. George S....April 19

1928

Albert, Miss Phyllis W., and Eliot, Mr. John Greenleaf.....Jan. 5
Allen, Mrs. Ruth A. (Stahl—Ruth C. Allen), and Wolkowski, Mr. Tadeusz.....Aug. 3
Ault, Miss Olga, and Carter, Dr. Noland B.....Sept. 1
Barker, Miss Lee B., and Lea, Mr. Charles Edwin..June 27
Batt, Miss Dorothy Marie, and Price, Mr. Thomas P.....April 19
Beecher, Miss Adelaide, and Brister, Mr. Charles...Aug. 16
Bishopric, Miss Charlotte, and Davies, Mr. Samuel J.....June 20
Bonnell, Mrs. W. F. (Mabel Fry), and Kendall, Mr. Nathan E.....June 28
Buckner, Miss Sophia, and Bell, Mr. William P....Aug. 12
Calerdine, Miss Betty, and Dettwiler, Mr. Walter..Sept. 20
Carder, Miss Maxine, and Stout, Mr. Harry H., Jr.Sept. 24
Cook, Miss Mary, and Marble, Mr. Harry.....Feb. 18
Dail, Miss Virginia, and McCarthy, Mr. Fred.....June 6
Davis, Miss Louise E., and Bradley, Mr. Arthur I..June 28
Decker, Miss Elaine, and Korn, Mr. Matthew F....Nov. 29
Dodge, Miss Antoinette, and Baldwin, Mr. Fred...June 30
Enger, Miss Janet, and Taft, Mr. William Holsted..April 16
Fauntleroy, Miss Conrad, and Goldman, Captain Alfred.....Oct. 6
Fritz, Miss Laura Elizabeth, and Jacobs, Mr. William V.....June 7
Heinke, Miss Louise M., and Gano, Mr. John Vallette.....June 13
Hobdy, Miss Elizabeth B., and Hobart, Mr. Robert W.....
Holmes, Miss Harriet B., and Foshay, Dr. Lee.....Aug. 17

(*Continued on page xii*)

A new type of Metropolitan Living

The New Hotel Alms

For those who seek the quiet comfort and faultless service of a well ordered home with the absence of care that an exclusive hotel life provides.

Society enjoys dining at the Alms
in its spacious Veronese Dining Room and attractive Italian Grill where every accommodation and service is offered to its guests.

The beautiful Marie Antoinette Ball Room
has already been the scene of Cincinnati's most brilliant social functions.

The Hotel Alms Garage
with a capacity for 400 cars affords ample room for parking.

THE HOTEL ALMS

NORTH ENTRANCE TO EDEN PARK

DAN M. MYERS, *Managing Director*

MARRIAGES—Continued.

(*Continued from page x*)

Hooper, Miss Berg, and Crane, Mr. Orville W. . . . . Oct. 30
Kruse, Miss Dorette B., and Fleischmann, Mr. Julius . . . . . Jan. 7
Kupferschmid, Miss Clara Elise, and Kittredge, Mr. Mr. Robert L . . . . . Oct. 4
Leyman, Miss Elizbeth, and von Weise, Mr. Louis B., Jr . . . . . Sept. 29
Lippincott, Miss Sarah E., and Baily, Mr. Oliver S. . Oct. 27
Locke, Miss Helen F., and Bell, Mr. H. Houghton . . July 30
Lyons, Mrs. V. Bell (Virginia Bell), and Finnell, Mr. Spencer . . . . . Sept. 11
Mackoy, Miss Margaret B., and Clifford, Mr. George E . . . . . Oct. 6
Matthews, Miss Florence, and Scott, Mr. Granville C . . . . . Sept. 9
McIntyre, Miss Elizabeth, and Gill, Mr. John K . . . July 11
McMicken, Miss Jennie, and Ellis, Mr. William H. . Mar. 9
Meakin, Miss Sarah, and Collins, Mr. Clinton, Jr. . . Sept. 6
Minor, Miss Margaret S., and Shaffer, Mr. Frederick, S . . . . . Oct. 29
Moorman, Miss Marie, and Curtis, Mr. Monroe . . . . Sept. 4
Morgan, Miss Fredrika H., and Hollister, Mr. George B . . . . . Jan. 6
Muth, Mrs. Alice Lolita, and Courous, Mr. Georges . Dec. 3
Newhall, Mrs. Rhea, and Eshelby, Mr. James . . Dec. 4
Odell, Mrs. Edith S. (Edith Silverthorn), and Clark, Mr. Alfred G . . . . . Aug. 3
Pattison, Mrs. Gretchen K. (Gretchen Kroger), and Barnes, Mr. George H . . . . . Sept. 1
Peck, Miss Jane Wright, and Alcorn, Mr. Hebert S. . Oct. 27
Pogue, Miss Mabel, and Mitchell, Mr. William . . . . . Sept. 26
Raymond, Miss Elizabeth K., and Withrow, Mr. John A . . . . . Feb. 20
Richardson, Miss Frances Arnold, and Picton, Mr. Pendleton Orr . . . . . April 14
Ripley, Mrs. Elsie Tilden, and Hecht, Mr. Rudolph . July 5
Rogan, Miss Mary, and Burchenal, Mr. William . . . Oct. 13
Rogers, Miss Virginia, and Otterbein, Mr. Clemence . June 6
Shaw, Miss Blanche Burckhardt, and Fisher, Mr. Teasdale . . . . . Oct. 29
Smith, Miss Rosamond F., and McCaw, Mr. R. H. Plant . . . . . Sept. 24
Thomas, Miss Mary, and Balke, Mr. Francis T. . . . Dec. 27
Todd, Miss Dorothy E., and Sloan, Mr. Chas. H., Jr. Oct. 4
Warrington, Miss Rachel G., and Rosenkrantz, Baron Iver . . . . . June 28
Wood, Mrs. May Greene, and Hampton, Mr. Wade . Jan. 1
Yago, Miss Anne, and McGuffey, Mr. Wm. H. . . . . Dec. 6

(*Continued on page 301*)

at Rogers

The Woman's Shop

Fashionable Apparel

Coats, Wraps, Gowns,
Millinery, Sportswear,
and Furs

Reasonably Priced

PEARL MARKET BANK BLDG.,
SEVENTH AND RACE STS.

The "Rare and Out of Print" department of

The James Book Store

is singularly fortunate in obtaining items for its customers.

As the oldest bookstore west of the Allegheny Mountains our foreign contacts are so well established that our agents give more than usual attention to such requests.

Cincinnati Conservatory of Music

INCORPORATED

AFFILIATED WITH THE UNIVERSITY OF CINCINNATI

FOUNDED 1867

The distinguished faculty and high standard of attainment required for certificate, diploma or degree have given the school an enviable reputation.

CULTURAL AND VOCATIONAL COURSES

Piano Voice String and Wind Instruments Opera
Theory and Composition
Dramatic Art Languages Dancing
Public School Music (Accredited)
Complete Student Symphony Orchestra

Graduates in great demand for teaching positions.
Ideal dormitories on ten-acre wooded campus.

BERTHA BAUER, *Director* Highland Ave., Burnet Ave., & Oak St.
BURNET C. TUTHILL, General Manager CINCINNATI, OHIO

Hotel Sinton
Cincinnati

Yours to Command!

You have in the Hotel Sinton a *convenient home in the heart of the city* which is always open to you. The exquisite French Ball Room, the beautiful Grand Cafe, the modernistic Chatterbox, as well as the many attractive private rooms are available for bridge parties, weddings, banquets, and balls. The beautiful appointments, wonderful French cuisine, and courteous, unobtrusive service make entertaining here a genuine pleasure, free from the worrisome supervision necessary in your home.

When you do prefer to entertain at home, take advantage of the HOTEL SINTON Home Catering Service — delicious, dainty food, quietly and skilfully served. Call Main 3520.

Hotel Sinton
Cincinnati's Finest Hotel
John L. Horgan
MANAGING DIRECTOR

We Are Proud That

most of the families listed in this book are protected by Union Central policies

THE UNION CENTRAL LIFE INSURANCE CO.

Name appearing in parenthesis is maiden name of wife.

Italics following names refer to Clubs, Colleges, Ancestral Societies, etc., as follows:

Aap.—American Artists Professional League.
Ac.—Art Academy.
Ama.—American Art Federation, Washington.
Ams.—American Medical Association.
An.—Andover College.
Apn.—Annapolis Military Academy.
Atc.—Athletic Club, N. Y.
Au.—Automobile Club.
Ba.—Barnard College.
Bar.—Barber College.
Bc.—Bartholomew-Clifton School.
Bd.—Miss Beard's School, Orange, N. J.
Be.—Bartholomew-Ely School.
Bec. — Bartholomew - Ely - Clifton School.
Bf.—Miss Dow's School, Briarcliffe, N. Y.
Bfd.—Bradford College.
Bhc.—Bachelor Club.
Bkc.—Bankers' Club.
Bmc.—Business Men's Club.
Bn.—Bryn Mawr, Pa.
Bnd.—Barnard College.
Br.—Brown University.
Bt.—Miss Bennett's School, N. Y.
Btp.—Beta Theta Pi.
Btc.—Boston Institute of Technology.
Ca.—Cincinnatus Association.
Cac.—Cincinnati Art Club.
Cicm.—Caius College, Cambridge, England.
Cam.—Cincinnati Academy of Medicine.
Catc.—Century Athletic Club.
Cc.—College Club.
Ccc.—Cincinnati Country Club.
Ccm.—Crane Conservatory of Music, N. Y.
Cd.—Center College, Danville.
Clc.—Colonial Club of Princeton.
Cld.—Colonial Dames.
Clw.—Colonial Wars.
Cm.—College of Music, Cincinnati.
Cms.—Cincinnati MacDowell Society.
Cnc.—Connecticut College.
Cr.—Cornell University.
Ctc.—Cincinnati Tennis Club.
Ctl.—The Castle, Tarrytown, N. Y.
Cu.—Columbia University.
Cuc.—Col. University Club, N. Y.
Cuw.—Catholic University, Wash., D. C.
Cv.—Culver Military Academy.
Cw.—Cincinnati Woman's Club.
Da.—Dana Hall.
DAR.—Daughters of the American Revolution.
Db.—Dobbs Ferry.
Dc.—Dayton Country Club.
De.—Dennison University.
Dds.—Daniel Drake Society.
Dh.—Miss Doherty's School, Cincinnati.
Dhc.—Daughters College, Laurenceburg, Ky.
Dl.—Dana Hall.
Dp.—DePauw University.
Ds.—Mme. Doney Sem., Parish.
Dth.—Dartmouth College.

DODGE ❀ *Passenger Cars and Trucks*

The Mason Towle Co.
Gilbert and Sinton Aves.

BROTHERS

Denton-Jonap's
415 Race Street

Gowns and Wraps of Distinction

Fashion's foremost successes appear early in our Women's and Misses apparel shop.

ABBREVIATIONS—Continued.

Du.—Denver University.
Dy.—Dayton Club.
Em.—Embassy Club, New York.
Enl.—English Lawyers Club.
Ew.—Emma Willard School, Troy, N. Y.
Erk.—Erskine School, Boston.
Ey.—Ely Court, Greenwich, Conn.
Frs.—Fredericksburg Seminary.
Gc.—Golf Club, Cincinnati.
Gr.—Goucher College.
Gw.—Georgetown School, Wash., D.C.
H'.—Harvard University.
Hc.—Hamilton College.
Hac.—Harvard Club.
Hhm.—H. Thane Miller School.
Hl.—Harvard Law School.
Hmc.—Harvard Medical College.
Hv.—Haverford College.
Ic.—Ivy Club, Harvard Law School.
Jh.—Johns Hopkins University.
Jl.—Junior League.
Jn.—Judson College.
Kcc.—Knowland Country Club.
Kd.—Miss Kendrick's School.
KGC.—Kappa Gamma Chi, Cambridge, Mass.
Kn.—Kenyon College.
Lc.—Literary Club of N. of C. (Law.).
Ll.—Laselle Seminary, Boston.
Ltc.—Lotus Club.
Lw.—Lawrenceville Preparatory School.
Ma.—Maternity Society.
Mcd.—MacDowell Club.
Mf.—Millerburg Female College.
Mfs.—Mayflower Society.
Mi.—Miami University.
Mit.—Massachusetts Institute of Technology.
Mok.—Mt. O. K. Club.
Molel.—Mt. Oak English Lawyers.
Mq.—Marquette College, Wis.
Mt.—Mt. Auburn Institute.
Mth.—Mt. Holyoke College.
Mto.—Monticello Seminary.
Mvs.—Mount Vernon Seminary.
Mw.—Marjorie Webster School, Wash., D. C.
Na.—National Arts Club.
Nd.—Notre Dame University.
Ngl.—National Golf Links.
Nw.—Northwestern University.
Oh.—Ohio State University.
Oks.—Oakhurst School, Cincinnati.
Olp.—Miss Crowell's Oaklane School, Pennsylvania.
Ow.—Ohio Wesleyan.
Pi.—Princeton University.
Pc.—Princeton Club.
Pe.—Purdue.
Pka.—Pi Kappa Alpha.
Pks.—Phi Kappa Sigma.
Pms.—Penn. Military School.
Pn.—Pine Manor.
Qc.—Queen City Club.
Qce.—Queen City Embassy.
Rc.—Radcliffe College.
Rg.—Riding Club.
Rt.—Rutgers College, N. J.
Sa.—Sargents School of Art, N. Y.
Sal.—Salmagundi Club, N. Y.
Sc. H. & N. U. C.—School of Nursing and Health, University of Cincinnati.
Sc. O., U. of G.—School of Original Design, University of Cincinnati.
Sh.—College of Sacred Heart.
Si.—Simmons College.
Sm.—Smith College.
Sp.—Miss Spence's School, N. Y.
Stg.—St. George's School, Newport, R. I.

The Home Beautiful

is the home complete. Telephone convenience is necessary in the well furnished home.

Some Day

Your heart will stop beating and your salary stop, but your family's appetite will keep right on. The best way to prepare for this event is with Life Insurance.

THE UNION CENTRAL LIFE INSURANCE CO.

ABBREVIATIONS—Continued.

Stp.—St. Paul's School.
Str.—St. Regis Club, New York.
Sw.—Sweetbriar College, Va.
Syr.—Syracuse University.
Tac.—Three Arts Club.
Tw.—Taft School, Watertown, Conn.
Ty.—Trinity College, Wash., D. C.
Uc.—University of Cincinnati.
Uca.—University of California.
Ucc.—University Club of Cincinnati.
Uce.—University of Cincinnati Engineering College.
Ucg.—University of Chicago.
U. M.—University of Michigan.
Umad.—University of Madison.
U. P.—University of Pennsylvania.
Usr.—United States Reserves.
Ums.—University of Minnesota.
Ur.—Ursuline Academy.
Uva.—University of Virginia.
Uvc.—University Club, Cincinnati.
Uw.—University of Wisconsin.
V'.—Vassar College.
Vmi.—Virginia Military Institute.
W.—Wells College.
WB.—Ward Belmont, Tenn.
Wc.—Worcester College, Mass.
Wcc.—Woman's City Club, Cincinnati.
We.—Westover School, Middlebury, Conn.
Wi.—Williams College, Williamstown, Mass.
W&L.—Washington and Lee University.
Wl.—Wellesley College.
Woo.—Wooster College.
Wuc.—Women's University Club.
Y'.—Yale University.
Yss.—Yale Sheffield Scientific School.
Yl.—Yale Law College.

Adversity holds no fears for those with substantial Savings Accounts in The Provident Savings Bank & Trust Co.

A

Aagesen, Mr. Nicholas, L. B. Harrison Hotel.
Ach, Mr. and Mrs. Ernest M. (Pauline Workum), 3580 Washington Avenue, Avondale.
Juniors: Mr. Roger W.
Ach, Mr. and Mrs. Lee E. (Rosamond Lewyn), 34 Burton Woods Lane.
Ach, Mr. and Mrs. Laurence, 3602 Washington Avenue.
Ach, Mr. and Mrs. Samuel (Kahn), 541 Forest Avenue.

DODGE ❀ *Passenger Cars and Trucks* BROTHERS

The Mason Towle Co.
Gilbert and Sinton Aves.

The
Baldwin
Piano

The Chicago Civic Opera has selected the BALDWIN as the official piano for their artists.

The Baldwin Piano Company
142 West Fourth Street

Ackerly, Mrs. and Mrs. Leroy (Sadie Adele Barney), Northport, L. I.
Adams, Dr. and Mrs. J. H., Edgewood Avenue, Ft. Mitchell, Ky.
Adler, Mr. and Mrs. Charles H. (Jessie Crow), The Phelps.
Juniors: Miss Charlotte Miriam, *Dl.*, **Mr. Sherman, 235 Wooster Street, N. Y.**
Aiken, Mr. and Mrs. Herbert P. (Laura Emerson), "The Palms," Clearwater, Fla.
Miss Laura Emerson.
Aiken, Mr. and Mrs. Walter (Avery), Hamilton and Aster Place.
Aitken, Mr. and Mrs. Douglas C. (Lena May Gordon), 870 Tweed Avenue.
Albers, Mr. and Mrs. William H. (Dorothy Browne), Alberly Manor, Shawnee Run Road, Indian Hill.
Albert, Mr. and Mrs. Clifford Edmund (Ethel Walton), 2735 Baker Place.
Miss Majorie Strong, *Dl.*
Alberts, Mr. and Mrs. Robert A. (Grace Marshall), 123 Jewett Avenue, Jersey City, N. J.
Aler, Mr. and Mrs. Chas C. (Elizabeth Thompson), 801-B Belvedere Apts., Reading Road.
Mr. Samuel Thompson Wilson, *H'*, *Hac*, *Mcd.*
Aler, Mr. and Mrs. Lester C. (McPherson), 2319 Washington, Norwood.
Alexander, Mr. and Mrs. W. J. R. (Mary O'Hare), 1767 East McMillan.
Allan, Mr. and Mrs. Geo. W., 2935 Montana Avenue.
Allan, Mr. and Mrs. Russell H., *Sw.* (Elizabeth Miller), 282 Union Street, Springfield, Mass.
Allen, Mr. and Mrs. Alfred M., Fountain Avenue, Glendale.
Juniors: Misses Bertha-May, Mary.

The Loring Andrews Company
Jewelers Silversmiths
Pearl Necklaces
Diamonds and Precious Gems
117 E. Fourth St.

"Money Talks"

Does yours usually say "Goodbye?" Money deposited for a Union Central Policy will say "HERE I AM: USE ME" at one or the other emergencies, Old Age or Death.

THE UNION CENTRAL LIFE INSURANCE CO.

Allen, Mr. and Mrs. Douglas M. (Emily G. Powell),
3312 Menlo Avenue, Hyde Park.

Juniors: Miss Susan; Mr. Douglas M., Jr.

Allen, Mr. and Mrs. Erastus S., Magnolia,
Glendale, Ohio.

Allen, Mr. and Mrs. Frederick Lewis (Rebie Langmead),
3281 Observatory Road.

Juniors: Miss Betty; Mr. Frederick L., Jr.

Allen, Mrs. Henry D., Congress Avenue, Glendale, Ohio.

Allen, Mr. and Mrs. John Stanford (Laura Pounsford),
Georgian Terrace, Madison Road.

Mrs. Susie Aiken Pounsford.

Allen, Mr. and Mrs. Jonathan Harris (Rowlett-May Embrey),
Georgian Terrace.

Allen, Mr. and Mrs. Marston (Edith M. La Boiteaux),
Congress Avenue, Glendale, Ohio.

Allen, Miss Martha, 1321 Michigan Avenue.

Miss Margaret Nye.

Allen, Mr. and Mrs. Raynor (Emily Muth),
Memphis, Tenn.

Allen, Mr. and Mrs. Robert, 712 Springfield, Wyoming.

Allen, Mrs. Samuel Ellsworth (Harriet Herron Collins),
1724 Madison Road.

Allen, Mr. and Mrs. Stanley W. (Rhoda Van Nes),
Dixie Highway, Glendale, Ohio.

**Juniors: Messrs. William, Hans, Allen, Jr.;
Misses Jane, Margaret.**

Allen, Mrs. Thomas H. C. (Dorothea Carothers),
Care of Union Central Trust Co., Place Vendome,
Paris, France.

Juniors: Misses Mariette, Dorothea.

DODGE ❀ *Passenger Cars and Trucks*

The Mason Towle Co.
Gilbert and Sinton Aves.

BROTHERS

Denton-Jonap's
415 Race Street

Trig Sportswear

The Active Sportswoman or Spectator Chooses well and wisely here.

Allen, Mr. and Mrs. Thomas W. (Annie Huntington), 418 9th, Santa Monica, Calif.

Miss Grace Huntington; Mr. Thomas M. K.

Allen, Mr. and Mrs. Walter W. (Eleanore H. Burckhardt), 10259 Rochester Avenue, Westwood Hills, Los Angeles, Calif.

Allen, Mrs. Wm. M. (Virginia Thompson), Oak and Ivy Avenues, Glendale, Ohio.

Alter, Mr. and Mrs. Franklin, Jr. (Elsa Kehm), 3006 Fairfield Avenue.

Mr. George Taylor Alter; Chicago Address, Belmont Hotel, Sheridan Road and Belmont Avenue.

Juniors: Miss Mary Agnes; Messrs. Franklin, III, Geo. Taylor, Henry Tice.

Alter, Mr. and Mrs. Lucien W. Scott (Ruth Shippen), 3360 Bishop Street.

Juniors: Miss Margaret Shippen.

Alter, Mr. and Mrs. Robert Smith (Margaret Maury), 3615 Reading Road.

Ames, Mr. Van Meter, 104 East Auburn Avenue.

Ampt, Mr. and Mrs. Charles F., 214 Springfield Avenue, Wyoming.

Anderson, Mr. and Mrs. A. E. (Elsa Leach), Ivy and Magnolia Avenue, Glendale, Ohio. Summer home: Cedarville, Mich.

Mr. Edward L., *Cr.*, March Field, Riverside, Cal.
Mr. John F., *Cr.*, 6 South Avenue, Ithaca, N. Y.
Juniors: Mr. James.

Anderson, Mr. Alexander F. Camargo Club Drive, Indian Hill.

THE CINCINNATI & SUBURBAN BELL TELEPHONE CO. BELL SYSTEM AMERICAN TELEPHONE & TELEGRAPH CO.

Out of Town Neighbors

Your regular operator can connect you with telephones in many nearby towns, if you call by number. VISIT BY TELEPHONE.

Your Widow's Income

Every prudent married man gives this matter serious attention. One thousand dollars invested at six per cent will produce less than sixteen cents per day. A UNION CENTRAL INCOME POLICY will give the maximum return to your dependents.

THE UNION CENTRAL LIFE INSURANCE CO.

Anderson, Mr. and Mrs. Buckner W. (Elizabeth Mendenhall), 3 Peasenhall Lane.

Juniors: Misses Elizabeth M., Annie W.

Anderson, Mrs. Charles L. (Jane Herron), 2494 Grandin Road.

Miss Catherine.

Anderson, Dr. and Mrs. D. Rae (Sullivan), 432 Hotel Alms.

Juniors: Miss Mary.

Anderson, Mrs. Davis C. (Annie Wallingford), *Cd.*, 2722 Cleinview. Summer home: "Sea Crest," Watch Hill, R. I.

Anderson, Mrs. Edward Lowell (Mary Fore), 2497 Grandin Road.

Anderson, Mrs. Elizabeth S. (Elizabeth Sullivan), Phelps Apts.

Anderson, Mr. Harry C., 2327 Upland Place, Walnut Hills.

Anderson, Mrs. Larz (Emma Mendenhall), 2461 Grandin Road. Summer home: Harbor Beach, Mich.

Anderson, Mr. Larz F., Dorsey Farms, Easton, Md.

Anderson, Mr. and Mrs. Robert Watters (Anna Hall Hopple), 114 West Fourth Street, Covington, Ky.

Anderson, Mr. and Mrs. Vachel Worthington (Mary Shoenberger Chambliss), Watch Hill, Westerly, R. I. Winter home: 2383 Grandin Road.

Miss Julia Worthington.

Anderson, Mr. and Mrs. Wm. Guy, 4403 Carnation Place.

Anderson, Mr. William Harvey, 1816 Dexter Avenue.

Anderson, Mr. and Mrs. Wm. Pope (Marguerite Tullidge), 306 Lafayette Avenue.

Juniors: Mr. W. P., III.

DODGE ❀ *Passenger Cars and Trucks*

DODGE BROTHERS

The Mason Towle Co.
Gilbert and Sinton Aves.

The
Baldwin
Piano

Over two hundred important radio stations have discovered that the purity and finer resonance of Baldwin tone appears to particular advantage when broadcasting their programs.

The Baldwin Piano Company
142 West Fourth Street

Andrews, Mr. and Mrs. Albert Keeler (Caroline Sullivan), 2237 Grandin Road. Summer home: Muskoka, Ontario, Canada.

Mr. John Albert; Miss Mary Margaret.
Juniors: Miss Jane.

Andrews, Mr. and Mrs. David P. (Florence Fee), Tudor Aparts.

Andrews, Mr. and Mrs. Joseph Bolton (Helen Kelley), Fifth and Park, Newport, Ky.

Juniors: Mr. Joseph B., Jr.

Andrews, Mr. and Mrs. Joseph Gaff, 79 Bivouac Avenue, Ft. Thomas, Ky.

Juniors: Miss Cora Louise

Andrews, Mr. Wm. Hooker. See Mr. R. Quinn Cogar.

Angier, Major Harry Allan, *M. C.*, British Army, and Mrs. Angier (Margaret M. Mitchell), New House, Grassy Lane; Seven Oaks, Kent, England.

Appleton, Mr. and Mrs. Everard Jack (Susie Avery), 415 Forest Avenue.

Armleder, Mr. Otto, 104 Elm Avenue, Wyoming.

Miss Bessie M.

Armstrong, Mr. and Mrs. Bolton S. (Harriet Baldwin), Garden Place.

Armstrong, Mr. and Mrs. Frank Newton (Mabel Martin Griffith), Haddon Hall.

Armstrong, Mr. George W. Jr., Queen City Club.

Armstrong, Mr. and Mrs. John D. (Hannah B. Davis), Vernon Manor. Summer home, Eastern Point, New London, Conn.

Juniors: Mr. John Bradford.

117 E. Fourth St

The Loring Andrews Company

Jewelers Silversmiths

Remounting of family jewels is given special attention

"I can use my money to better advantage, than buying life insurance."

Possibly you can to your better PERSONAL advantage, but not to the better advantage of your dependents.

THE UNION CENTRAL LIFE INSURANCE CO.

Arnold, Mr. and Mrs. Brent Jr. (Letitia H. Cist), *Y' 03, Qc., Uvc.*, 1028 Cherokee Road, Louisville, Ky. Summer home: "Mocking Bird Valley," Louisville, Ky.

Juniors: Misses Grace Johnson, Nell Talbot.

Ashbrook, Mr. and Mrs. Claude, New York City. Winter home: 1601 Drexal Avenue, Miami Beach, Fla.

Mr. and Mrs. Edward F. Hobson (Dorothy Ashbrook).

Ashbrook, Mr. and Mrs. Paul (Schmidt), 2 Hedgerow Lane.

Mr. Robert.

Ashbrook, Mr. and Mrs. Stanley (Jean G. Herschede), 152 Riverside Parkway, Ft. Thomas, Ky.

Miss Marjorie.

Ashbrook, Mr. and Mrs. Stanley B. (Mildred A. Lishawa), 615 Stanley Avenue.

Miss Marjorie; Mr. Elliott.

Assur, Mr. and Mrs. Samuel (Jeanette Newbrandt), 2138 Grandin Road.

Atkins, Mr. and Mrs. C. H. M. (Lilla Jones), Buckingham Road, Indian Hill.

Mr. Warner, *Y' 21.*

Atkins, Mrs. Harry T. (Anna Pearce), 2311 Upland Place.

Miss Cornelia *V'.*

Attee, Mr. and Mrs. William Robert (Ruth Evelyn Wilson), 3449 Berry Avenue.

Atwater, Mr. and Mrs. Collins (Helen B. Shipley), Hawthorne Avenue, Westfield, Mass.

Juniors: Messrs. Samuel Shipley, J. Collins, Jr.; Miss Elizabeth Anthony.

DODGE ❀ *Passenger Cars and Trucks* BROTHERS

The Mason Towle Co.
Gilbert and Sinton Aves.

Denton-Jonap's
415 Race Street

Beautiful Furs

Finest pelts in wraps, coats, and scarfs of exclusive styles.

Ault, Mr. and Mrs. Albert W. (Ruth A. Rouzahn),
50 Elm Avenue, Wyoming.
Miss Mary Alice; Mr. Albert W., Jr.

Ault, Mr. and Mrs. Bromwell (Alice Burchenal),
Albion and Grand Avenues, Glendale.
Juniors: Mr. J. Burchenal; Mr. Bromwell, Jr.

Ault, Mr. and Mrs. George Clifford,
Care of Mr. Bromwell Ault, Glendale, Ohio.
Mr. Charles Albert.

Ault, Mr. and Mrs. Lee Addison (Ida May Holt),
12 Elmhurst Place.

Avent, Mr. and Mrs. E. P., Jr.,
895 Clinton Springs Avenue.

Avery, Judge Coleman,
"The Homestead," North Bend Road.
Messrs. John Coleman, Ledyard; Miss Elinor Louise.
Juniors: Misses Mary Frances, Elizabeth Coates.

Ayers, Mr. and Mrs. Howard, 1050 Valley Lane.
Misses Mabel, Ida.

Ayres, Mrs. Stephen Cooper (Louise McLean),
Auburndale Apts.

Ayres, Dr. and Mrs. Wylie McLean (Kate Voorheis),
Wooster Pike, Tower Hill.

Burglars or Fire cannot enter our Safe Deposit Boxes. The Provident Savings Bank & Trust Co.

B

Baber, Dr. and Mrs. E. Armitage (Harriet Sharp Page),
Longview Hospital, Carthage, Ohio.
Juniors: Miss Jane; Mr. John.

THE CINCINNATI & SUBURBAN BELL TELEPHONE CO. BELL SYSTEM AMERICAN TELEPHONE & TELEGRAPH CO.

Miles of Smiles

REPLACE MILES OF STEPS WHEN THE HOME IS PROPERLY TELEPHONED.

Do Not Procrastinate

Guarantee the future welfare of your family with life insurance NOW. More harm has come from INDECISION than WRONG DECISION. Obey that impulse today.

THE UNION CENTRAL LIFE INSURANCE CO.

Bachelor, Mr. and Mrs. F. J., 3946 Rose Hill Avenue.
Backus, Mr. and Mrs. Henry W.,
2631 Clifton Avenue. Summer home: Belfry Lodge.
Badgley, Mrs. Frank B. (Clara Bailey), Pasadena, Calif.
Badham, Mrs. Robert J. (Dorothy Lyon),
3265 Menlo Avenue.

Juniors: Miss Terry Lyon Badham.

Bahlman, Mrs. Frank Evans (Florence Thorne),
The Auburndale, Mt. Auburn. Summer home: Neahtawanta, Mich.
Bahlman, Mr. and Mrs. Wm. Thorne (Janet Rhodes),
130 Wellington Place, Mt. Auburn.

Juniors: Messrs. Wm. Thorne, Jr., Dudley W. R.

Bahmann, Mr. and Mrs. Richard,
1718 Larch Avenue, College Hill.

Misses Laura Belle, Emma Leah.

Bailey, Mr. and Mrs. Charles Samuel (Agnes Allen),
Ivy Avenue, Glendale, Ohio.

Mrs. Henry D. Allen (Julia P. Wright); Miss Julia Wright; Mr. Samuel.

Baily, Mr. and Mrs. Geo. S. (Susan Oliver)
Belvedere Apts., Reading Road.
Baily, Mr. and Mrs. Oliver S. (Sarah E. Lippincott),
See Mr. Jesse T. Lippincott.
Baker, Mr. and Mrs. Charles Wentworth, Jr. (Beatrice Carmichael), 517 Maxwell Avenue.

Juniors: Misses Beatrice Carmichael, Mary Helen, Elizabeth Graham.

Baker, Mrs. David F. (Avery),
2156 Alpine Place, Walnut Hills.

Miss Edith Baker.

DODGE BROTHERS

Passenger Cars and Trucks

The Mason Towle Co.
Gilbert and Sinton Aves.

Howard
Grand Piano
Only 4 Feet, 7 Inches Long

The New HOWARD Grand, built by the House of Baldwin, is offered to you with the assurance that no Grand Piano heretofore available, of similar size, has comparable quality and volume of tone or beauty of design. Standard and Period Designs. Ask for Free Floor Pattern.

The Baldwin Piano Company
142 WEST FOURTH STREET

Baker, Mr. and Mrs. Thorne (Scott—Jane McMann),
Hartsdale, N. Y.
Balch, Mr. and Mrs. DeWitt Woodford (Elizabeth LeBlond),
Drake Road, Indian Hill.

Juniors: Misses Betty, Barbara Anne, Jean Margaret, Margo Woodford.

Balch, Mr. and Mrs. Geo. R. (Edith Woodford),
"Dalvay," 3645 Clifton Avenue.
Baldwin, Mr. and Mrs. Bert Le Compte,
2529 Bell Place.
Baldwin, Mr. and Mrs. Francis (Anna Louise Irwin),
72 Mound Street, S. Milford, Ohio.

Juniors: Messrs. Wm. Irwin, Francis George; Miss Mary Louise.

Baldwin, Mr. and Mrs. Frank G.
Mound, near Oak, Milford, Ohio.
Baldwin, Mr. and Mrs. Fred (Antoinette Dodge),
Mound and Oak, Milford, Ohio.
Baldwin, Mr. and Mrs. Hadley (Emily Wilson),
2565 Villa Lane.

Mr. Wilson Barkley, *P'*.
Juniors: Miss Betty Emily.

Baldwin, Mr. and Mrs. Henry P. (Emily Mead),
Persimmon Grove Park.
Baldwin, Mr. Wilson Barkley, *P'*.
See Mr. Hadley Baldwin.
Balke, Mr. and Mrs. Francis T., *Wi.* (Mary Thomas),
Culver Military Institute, Culver, Ind.
Balke, Mrs. Katherine McKeown,
137 E. 66th Street, New York City.
Balke, Mr. and Mrs. Rudolph Frank (Lily Troutman),
1859 Madison Road.
Ballantyne, Mrs. W. K., 3080 Observatory Road.

The Loring Andrews Company
SOLE AGENTS FOR
LENOX CHINA
ROYAL COPENHAGEN PORCELAINS
117 E. Fourth St.

Grow Old Gracefully

This is easy if your financial future is assured. A Union Central Income policy will relieve your mind of worry. Let us explain this policy to you.

THE UNION CENTRAL LIFE INSURANCE CO.

Ballinger, Mr. and Mrs. LeRoy (Marie Irwin),
2136 East Hill Avenue.

Juniors: Miss Natalie.

Ballmann, Mr. Frank H., 3075 Victoria Boulevard,
Summer home: Manhattan Beach, L. I.

Ballmann, Miss Sallie.
Juniors: Mr. Ralph D.

Bame, Mr. Robert W., 134 East Auburn.
Bancroft, Mr. Frank, 515 Thrall Avenue.
Banning, Mr. Harry B., 4303 Kirby Road.

Miss Ella.

Banning, Mr. and Mrs. Leland G. (Katherine Hamilton),
965 Avondale Avenue.
Bardes, Mr. and Mrs. Oliver L. (Alice Pape),
Erie and Raymar Blvd.

Juniors: Messrs. Oliver L. Pape, David Anthony.

Barker, Mr. and Mrs. Joseph Shumway (Jane Vincent),
1768 East McMillan Street.
Barnard, Mr. and Mrs. Robt. Christie (Helen Cheney Nelson), 3061 Annwood Avenue.

Mr. Reginald Napier Barnard, *Y' 23.*

Barnes, Mr. and Mrs. Geo. H. (Patterson—Gretchen Kroger),
Cunningham Road, Indian Hill.
Barnes, Mr. and Mrs. George K. (Margaret Mills),
1406 East McMillan Street, Walnut Hills.
Barnes, Mr. and Mrs. Thornton B. (Edna Egan),
Riverside Drive, New York City.
Barney, Mrs. Howard (Yates), Lloyd's Neck, L. I., N. Y.

Miss Mildred.

Barr, Major Robert, 817 South Grand Avenue,
Ft. Thomas, Ky.

DODGE BROTHERS

Passenger Cars and Trucks

The Mason Towle Co.
Gilbert and Sinton Aves.

Denton-Jonap's
415 Race Street

Millinery

Smart imported styles and model hats.

Barrett, Mr. and Mrs. Oscar F. (Mamie E. Slack),
2303 Grandview Avenue.
Monday.

Barrett, Mr. and Mrs. O. Slack (Helen Rust Kaiper), *Dh., Bf.*,
3588 Washington.

Bartlett, Mrs. Benj. D. (Emma Harkness),
Sharon and Laurel Avenues, Glendale, Ohio.

Bartlett, Mr. and Mrs. Edwin Ball (Julia Resor Foster),
Buffalo, N. Y.

Bartlett, Mr. and Mrs. Herbert Leigh (Florence Ebersole),
Observatory Road and Herschel Avenue.

Miss Katherine Blair, *Wl.*
Juniors: Messrs Reed, William; Miss Jane.

Bartlit, Mr. and Mrs. Ralph Hall (Frances Helen Dodds),
Tusculum and Catawba Road.

Mrs. Milo G. Dodds.
Juniors: Miss Mary Elizabeth; Mr. Ralph, Jr.

Barton, Mrs. Emery H. (Benedict), 940 Summit Avenue,

Mrs. Eunice H. Barton.

Bates, Mr. and Mrs. Isaac (Mary E. Augur),
350 Resor Avenue.

Miss Mary; Mr. Ethan Stone.

Batsner, Mr. and Mrs. Arthur, 1622 Bruce Avenue.

Bauer, Mr. and Mrs. Jacob M. (Evangeline Hayes),
The Verona Apts. Summer home: Lawrenceburg, Ind.

Baur, Miss Bertha, 2626 Highland Avenue.

Prof. and Mrs. William Baur, *U. M.* **(Grace Van Sweringen),**
1509 Cascade Avenue, Boulder, Colo.

Clifton, Mr. and Mrs. Chalmers (Wanda Baur),
165 E. 60th Street, New York City.

THE CINCINNATI & SUBURBAN BELL TELEPHONE CO.
BELL SYSTEM
AMERICAN TELEPHONE & TELEGRAPH CO.

Just a Step

by telephone to any distant city or town. The voice message is always satisfying and immediate.

An Education Is the Best Legacy

Every thoughtful parent realizes that a few thousand dollars invested in a child's education are worth infinitely more than many thousands later in life. Many prudent parents are guaranteeing the education of their children by means of life insurance. Parents are grateful when this idea is explained to them.

THE UNION CENTRAL LIFE INSURANCE CO.

Baur, Mr. Theo., Jr., 5603 Knoll Avenue.

Miss Anne; Prof. and Mrs. Paul B. C. Baur.

Bausch, Mr. and Mrs. Walter, *Oh.*, Armstrong (Laura H. Nagel), *Wl.*, 2932 Montana Avenue.

Mr. Edward.

Bayless, Mr. and Mrs. Herman A. (Alfreda Shipley), 3436 Vista Avenue.

Juniors: Messrs Shipley, Robert.

Beard, Dr. and Mrs. O. L., 201 Greendale Avenue.

Bechtel, Miss Nellie Agnew, The Auburndale, Mt. Auburn.

Becker, Mr. John W., 5219 Rolston, Norwood.

Beckman, Mr. and Mrs. N. Henry, Hotel Alms,

Mr. Harold E.

Beddoe, Mr. and Mrs. Daniel (Mary Jane Jones), Hotel Alms.

Mr. Donald, *Uc.*, St. James Theatre, Boston, Mass.

Beebe, Mr. and Mrs. Hamilton K. (Helen McCullough), 7110 Ridgeland Avenue, Chicago, Ill.

Beebe, Mr. and Mrs. Stacey K. (Alice Millson Ferree), Columbus, Ohio.

Begien, Mr. and Mrs. Ralph N., Jr. (Dorothy M. Swain), 2610 Monument Avenue, Richmond, Va.

Beinkamp, Mr. and Mrs. F. Benjamin (Clara Emrie), 2514 Ritchie Avenue.

Emrie, Miss Katherine, *Uc.*, *Hc.*

Bell, Dr. and Mrs. Albert James (Ruth Meacham), 3641 Kendall Avenue, Hyde Park. Summer home: Lake Placid Club.

Miss Lida Elizabeth.

Bell, Mrs. Charles Walter (Anne Law), 50 E. 58th Street, New York City.

DODGE BROTHERS

Passenger Cars and Trucks

The Mason Towle Co.
Gilbert and Sinton Aves.

The
Baldwin
Piano

The BALDWIN reputation for integrity is the result of 67 years of honorable business progress. World's highest honors—Paris, 1900; St. Louis, 1904; London, 1914.

The Baldwin Piano Company
142 WEST FOURTH STREET

Bell, Mr. and Mrs. H. Haughton (Helen Locke), 11 Willow Avenue, Brooklyn, N. Y.
Bell, Miss Olivia, 262 Greendale.
Bell, Mr. and Mrs. William (Sophia Buckner), 825 Reilly Road, Wyoming.
Bell, Dr. and Mrs. Wm. Herbert (Haughton), Clifton and Greendale Avenues, Clifton.

Miss Sara Haughton; Mr. Winslow Bell.

Belmont, Mr. and Mrs. Raymond (Caroline B. Hulbert), Middleburg, Va.
Belser, Capt. and Mrs. William (Ella Dresser), Ft. Thomas, Ky.

Juniors: Master Billy; Miss Theodate.

Benedict, Mr. and Mrs. Charles Coleman (Ella C. Bell), Forest and Fountain Avenues, Glendale, Ohio.

Misses Mary, *Bd.*, Sarah, Elizabeth; Mr. Wm. Noble.

Benedict, Rev. and Mrs. Cleveland (Olivia Procter), "Beechlands," 6465 Ridge Road.

Messrs. Samuel B., Cooper P.
Mrs. Herbert J. E. Wallis (Charlotte-Benedict), England.
Mrs. Wm. M. McCullough (Julia Benedict), Lexington, Ky.

Benedict, Mrs. Harris M. (Florence S. McCrea), 6035 Belmont Avenue

Juniors: Misses Ann, Martha; Messrs. Harris, Jr., McCrea.

Benedict, Mr. and Mrs. James Bell (Catherine Phillips Taft), 158 Lafayette Circle.
Benjamin, Dr. and Mrs. Julien E., 3635 Washington, Avondale.
Bennett, Mr. and Mrs. Clifford S., 3448 Stettinius Avenue, Hyde Park.

The Loring Andrews Company
REPOUSSE SILVER IN COMPLETE SERVICES
Our designs and workmanship not found elsewhere
117 E. Fourth St.

If You Don't Die You Will Live To Be Old

At first glance this seems foolish, but it is axiomatic. Have you made any provisions for EITHER contingency? You can provide for BOTH at small cost with a Union Central Policy. Our large corps of trained life insurance men and women gladly explain how. Woman assisant for examination of women applicants.

THE UNION CENTRAL LIFE INSURANCE CO.

Bennett, Mrs. Frederick (Lillian Teasdale),
Suncrest Drive, Hyde Park.

Mr. and Mrs. Wm. Wirt Rice (Embry—Mary Bennett).

Bennett, Mr. and Mrs. Frederick M. (Laura Kinnan),
627 Sheridan Drive, Chicago.

Bennett, Mr. and Mrs. Wm. Teasdale (Ethel Wells),
5707 Teasdale, Norwood.

Bent, Mrs. Wm. McDowell (Ellen Brent) 504 E. 4th Street.

Bentley, Mr. and Mrs. Matthew Henry (Mary L. Magee),
3517 Middleton Avenue.

Misses M. Julia, *Uc.*, **Louise E.,** *Uc.*; **Mr. Henry,** *Uc.*

Bering, Mr. and Mrs. Edgar A. (Ilse L. Billing),
54 North Wolcott, Salt Lake City, Utah.

Berna, Mr. and Mrs. Tell (Katherine Wilby),
Orange, Mass.

Juniors: Misses Mary Stanwood, Frances Wilby, Eleanore.

Bernard, Mr. and Mrs. Frederick F.,
Fountain and Laurel, Glendale.

Miss Jane Mortley.
Messrs. Thomas, Fred.

Bernard, Mr. and Mrs. John, 4021 Rose Hill Avenue.

Berne, Mr. and Mrs. Albert (Lucille Kroger),
Cunningham Road, Madeira, Ohio.

Berry, Mr. Edward Hamilton, 3654 Middleton Avenue.

Best, Mr. and Mrs. Rawlins D. (M. Benson Ledbetter),
2876 May Street.

Bettinger, Mr. and Mrs. Albert, 4682 Glenway Avenue.

Bettman, Mr. and Mrs. Alfred, 684 Stanley Avenue.

Bettman, Mr. and Mrs. Gilbert (Iphegene Molony),
14 Elmhurst Place.
Friday.

Juniors: Miss Carol Helen; Master Gilbert James.

DODGE ❀ *Passenger Cars and Trucks*

The Mason Towle Co.
Gilbert and Sinton Aves.

BROTHERS

Denton-Jonap's
415 Race Street

Accessories

Assembled for the Discriminating Woman.

Bettman, Mr. and Mrs. Irvin, 2323 Park.
Summer Home: Montgomery Pike.
Bettman, Mr. and Mrs. Morris L. (Alma Seasongood),
Hotel Alms.

Mr. Arthur M., *Uc., H'.*

Bettmann, Mr. and Mrs. Edgar, 720 S. Crescent Avenue.
Bettmann, Dr. and Mrs. Henry Wald, 3593 Bogart Avenue.

Henry Wald, Jr.

Betts, Mr. and Mrs. Albert R., 3800 Dakota Avenue.

Dr. Malcolm Kemper; Mr. Gilbert Kemper.

Betts, Mrs. Arthur J. (Mary Tuite), 2847 Madison Road.
Bienfang, Mr. and Mrs. Herman E. (Josie Wilbur),
Burns and Elm Avenues, Wyoming.
Biles, Mrs. Wm. C. (Hannah M. Webb),
2355 Auburn Avenue.
Billing, Mrs. Gustav (Henriette Schneider),
6 Beechcrest Lane.
Honorary Member in Washington, *Cld., Am.*
Bing, Mr. and Mrs. Lawrence L., 3818 Dakota Avenue.
Bing, Mr. and Mrs. Sidney H., 3989 Beechwood Avenue.
Bishop, Mr. and Mrs. Alfred (Frances Howe),
59 Chalmers Avenue, Bridgeport, Conn.

Juniors: Master Nathaniel Wheeler Bishop.

Bishop, Mr. and Mrs. Charles E. (Elsa Oskamp),
3543 Mooney Avenue.
Bishop, Mr. and Mrs. John E. Bell (Mary Louise Simon),
2528 Tenth Avenue, Los Angeles, Calif.
Bishopric, Mr. and Mrs. Allison (Adele Gazlay),
Annwood and Dexter Avenues. Summer home:
"Eagles Nest," Old Mission, Mich.

Mr. Allison, Jr.

THE CINCINNATI & SUBURBAN BELL TELEPHONE CO. BELL SYSTEM AMERICAN TELEPHONE & TELEGRAPH CO.

Who Has It?

Your wants supplied easily by referring to the "Where to Buy It" list of dealers in the Classified Business Section of the Telephone Directory.

Guarantee the Future of Your Children

Continue to them your own income. With a Union Central Policy on your life you can assure for your children a good education, a start in business, the maintenance of their home life.

THE UNION CENTRAL LIFE INSURANCE CO.

Bishopric, Mr. and Mrs. Allison, Jr. (Sara E. Robbins), 4 Lenox Lane.

Black, Mr. and Mrs. Claude V. (Fanny Fox), 970 Lenox Place.

Black, Mr. and Mrs. Robert Lounsbury (Anna Smith), 1881 Madison Road. Country Place: Willow Hills, Indian Hill.

Juniors: Messrs. Harrison, Robert L., David.

Blackburn, Mrs. Churchill Hughes (Harriet Louise Weatherhead), 767 Ridgeway Avenue, Avondale.

Blackburn, Mrs. Harriet Louise.

Blackburn, Miss Lucy, Arthur Bldg., Covington, Ky.

Blackmore, Mr. and Mrs. Andrew H. (Madeline Cottingham), *Y' 18*, Los Angeles, Calif.

Blackmore, Mrs. Katharine H. (Katharine Hickenlooper), 5 Elmhurst Place. Summer home: Harbor Point, Mich.

Blades, Mr. and Mrs. John R. (Gertrude Dieterle), 1248 Paddock Hills.

Blagg, Mr. and Mrs. Elmer Z., 855 E. Glenwood Avenue.

Blain, Mr. Frank, The Verona, Park Avenue.

Miss Elizabeth.

Blaine, Mr. and Mrs. John Ewing, Jr. (Margaret Bassett), 1002 Redway Avenue.

Mr. John Ewing, Jr.

Juniors: Messrs. George Bassett and William M.

Blair, Mr. and Mrs. McLean (Helen Quinche), Senator Place Apts., Clifton Avenue and Senator Place.

Blake, Mr. and Mrs. Charles G. (Elizabeth Wright), 2717 Johnstone Place.

Messrs. Richard, *Pi., Clc., Pc.;* **Groverman,** *Pi, Uvc., Clc., Ctc.*

DODGE ❀ *Passenger Cars and Trucks*

The Mason Towle Co. *Gilbert and Sinton Aves.*

BROTHERS

Howard
Grand Piano
Only 4 Feet, 7 Inches Long

The New HOWARD Grand is the smallest Grand Piano ever built by the House of Baldwin. It is entirely new in every respect, made possible by unlimited resources of fine materials and workmanship.

The Baldwin Piano Company
142 WEST FOURTH STREET

Blake, Mr. and Mrs. Fordyce Turner (Ethel Kinney), 12 Military Road, Worcester, Mass.
Blieux, Mr. Ben De, 2323 Ashland.
Blinn, Mrs. Chas. A. (Mary Bateman), Ivy Avenue, Glendale, Ohio.
Miss Elsa Bateman.
Bloch, Mr. and Mrs. Herbert R., 946 Redway Avenue.
Bloch, Mr. and Mrs. Jacob, 703 Vernon Manor.
Miss Beatrice, *Wl., Sc. H. & N. U. C.*; **Mr. L. John,** *U. M.*
Block, Mr. and Mrs. Joseph E., 710 S. Crescent Avenue.
Block, Mrs. Louis T., 3950 Rose Hill Avenue.
Block, Mr. and Mrs. Simon, 830 Glenwood Avenue.
Mr. and Mrs. Carl Barnet (Margaret Block), Boston, Mass.
Bloodgood, Mr. and Mrs. Francis Joseph (Jean Gray Cleveland), Madison, Wis.
Bocklet, Mr. and Mrs. Chas. John (Florence Marie Leonard), 2340 Victory Blvd.
Bond, Mr. Beverly W., Jr., 104 East Auburn Avenue.
Bonifield, Dr. and Mrs. C. L., 1763 East McMillan Street.
Miss Mabel, *V' 28*; **Mr. C. L., Jr.,** *Vmi.*
Bonner, Mrs. Stephen Purcell, 15 San Marco Apts.
Miss Agnes Lavery.
Bonnyman, Mr. and Mrs. James (Allie Cliette), 1935 Madison Road.
Juniors: Miss Mary Golden; Mr. James, Jr.
Bookman, Mr. and Mrs. C. M. (Ethel Metz), 554 Evanswood Place.
Miss Betty.
Juniors: Misses Helen and Barbara; Master John Fredrick.
Borders, Mr. and Mrs. Melville (Delah Vail), 630 W. 60 Terrace, Kansas City, Mo.
Juniors: Miss Betty Vail.

The Loring Andrews Company
REPOUSSE SILVER
Special pieces designed and executed to satisfy the taste of the most æsthetic
117 E. Fourth St.

Old Age Has No Terrors

For the man or woman who during the productive years has provided a definite income for the future. Let us show you how this can be done most effectively.

THE UNION CENTRAL LIFE INSURANCE CO.

Boring, Mrs. Daniel Zeller (Alice Kemper),
2930 Gilbert Avenue.
Bosart, Mr. and Mrs. Louis W. (Lucy Harris).
Tellford and Bryant.
Boswell, Mr. and Mrs. Paul W. (Irene Picton),
3 Peasenhall Lane, Hyde Park.
Juniors: Miss Frances W.
Boswell, Mr. Wm., The Alexandra Apts.
Bosworth, Mr. and Mrs. Charles A. (Louise E. Dunsmoor),
Cincinnati Country Club, Grandin Road.
Bosworth, Mr. and Mrs. Charles Weasner (Natalie Breed),
Batavia Park, Milford, Ohio.
Juniors: Mr. Charles.
Bosworth, Mr. and Mrs. Erwin Parsons (Evelyn Omwake),
9 Garden Place. Summer home: "Clearenhigh," Wequetonsing, Mich.
Juniors: Miss Evelyn Omwake; Master John Omwake.
Bott, Mr. and Mrs. Louis King (Harriette Ridenour),
Kansas City, Mo.
Bouscaren, Miss Gabrielle, 2729 Cleinview Avenue.
Bower, Mr. and Mrs. Edward (Huggins),
2921 Van Dyke Drive.
Bowler, Mrs. Robt. Bonner (Alice B. Williamson),
2570 Grandin Road.
Bowman, Mr. and Mrs. F. K., 5679 Belmont,
College Hill.
Bowman, Mr. and Mrs. H. K., 1542 North Bend Road,
College Hill.
Bowman, Mr. and Mrs. J. C., Lathrop Place,
College Hill.
Boye, Mr. F. W., Jr., 232 Greendale Avenue,
Clifton. Summer home: Mill Brook Farm, Mt. Healthy.
Mr. Fredrich William, III.

DODGE BROTHERS

Passenger Cars and Trucks

The Mason Towle Co.
Gilbert and Sinton Aves.

Denton-Jonap's
415 Race Street

Smart Foot Wear

Women's and Misses exclusive foot wear, expressing smart trends of style.

Bradford, Miss Blanche L., Vernon Manor Apts., Oak and Burnet.
Bradley, Mr. and Mrs. E. A. (Kate Dudley), 116 Sterrett Avenue, Covington, Ky.
Bradstreet, Mr. and Mrs. Edward Payson (Herrick), 253 Parkway Avenue.

Miss Marjory.

Bradstreet, Mr. and Mrs. Edward Payson, Jr. (Mary Catherine Dietrich), 2909 Ruehlman Court.
Bragg, Mr. Caleb Smith, 135 E. 74th Street, New York City.
Bragg, Mr. and Mrs. Ross Whiting (Harriet Corwin), 3569 Interwood Avenue.
Braunstein, Mrs. Frederick Williams (Louise Rutley), 112 Wallace Avenue, Covington, Ky.

Mr. John Rutley, *Uc.*

Breed, Miss Emma T., The Kingscote, Stanford University, Stanford, Calif.
Breese, Mr. and Mrs. B. B. (Lillian Burnet), 560 Evanswood Place.

Miss Jane; Mr. B. B. Breese, Jr.

Breneman, Mr. and Mrs. Chas. W. (Bessie Campbell), *Qc.*, *Ccc.*, *Gc.*, Rose Hill and Beechwood Avenues.
Breneman, Mr. and Mrs. H. Campbell (Rita Oskamp), 2934 Vernon Place.

Misses Betty, Josephine.
Juniors: Miss Charlee.

Breneman, Mrs. Harry L. (Eunice Swift), See Mr. J. M. Richardson.
Brent, Mr. and Mrs. Joseph L. (Patricia A. Herron), Summer home: East Blue Hills, Me.; Winter home: Lutherville, Md.

THE CINCINNATI & SUBURBAN BELL TELEPHONE CO. BELL SYSTEM AMERICAN TELEPHONE & TELEGRAPH CO.

Safety and Convenience

are present with intercommunicating telephone systems in large homes, with detached garages and servant quarters.

We Are Proud That

most of the families listed in this book are protected by Union Central policies

THE UNION CENTRAL LIFE INSURANCE CO.

Brett, Mr. and Mrs. James Arthur, Jr. (Dorothy Lloyd), 3689 Grovedale Place.

Briggs, Mr. Templeton, 3419 Stettinius Avenue.

Juniors: Misses Nancy Tucker, Dorothy.

Briol, Mr. and Mrs. Paul (Mary Emerson), *Wl.*, 1812 Larch Avenue.

Juniors: Miss Joan.

Briscoe, Mr. and Mrs. Joseph H., 249 Ft. Mitchell Avenue, Ft. Mitchell, Ky.

Brister, Mr. and Mrs. Charles J. (Adelaide Beecher), 4742 Woodlawn Avenue, Chicago, Ill.

Brister, Mr. and Mrs. James Taylor (Mary E. Wood), Crescent Apts.

Miss Bessie F.

Britney, Mr. and Mrs. Elmer E., 2570 Madison Road.

Brookfield, Mr. and Mrs. Ed. V. (Susan McDowell Bent), 2477 Madison Road.

Brookfield, Mrs. Lucy M., Broadway Apts., Fourth and Broadway.

Brooks, Mr. and Mrs. Charles Granden, Belvedere Apts., Reading Road.

Juniors: Messrs Charles Granden, III; Alfred Young.

Brooks, Mr. and Mrs. Charles Granden, Jr., 743 Wakefield Drive.

Brooks, Mr. and Mrs. Edward L., *Y'*. (Florence Rodgers), *Wl.*, 229 Springfield Pike, Wyoming. Summer home: Middle Bass, Ohio.

Mr. LeRoy R., Lawrenceville Sch.
Juniors: Miss Mary P.

Brooks, Lieut. and Mrs. LeRoy, Jr. (Florence Metcalfe), 529 Burns Avenue, Wyoming.

Misses Shirley, Eleanor.
Juniors: Messrs. Sanford, Charles; Miss Phyllis.

DODGE ❀ *Passenger Cars and Trucks* • • •

DODGE BROTHERS

The Mason Towle Co.
Gilbert and Sinton Aves.

Howard
Grand Piano
Only 4 Feet, 7 Inches Long

For the first time in the history of fine Piano making, you may have a Grand Piano of the smallest dimensions—four feet, seven inches in length—of finest tone quality, rich, full, and enduringly satisfactory.

The Baldwin Piano Company
142 West Fourth Street

Brotherton, Mr. and Mrs. Wm. Earnest (Alice F. Williams), 118 Wellington Place.

Mr. John W.

Brown, Dr. and Mrs. Albert L. (Louise Rauh), 3476 Harvey Avenue, Avondale.

Brown, Mr. Albert T., 136 Wentworth Avenue.

Messrs. Stanley, Charles, Ervin.

Brown, Mr. and Mrs. Arthur Lewis (Mary Ann Kaufman), *Kn.*, *Uvc.*, *Ccc.*, *Bmc.*, 1614 East McMillan.

Juniors: Miss Nancy Jane. McLaughlin, Miss Pansey.

Brown, Mr. Audley H., Hotel Alms.

Brown, Mr. and Mrs. Bruce Whiting (Alice Humphries Bruce), Sharon and Willow, Glendale, Ohio.

Juniors: Misses Emily, Betty, Anne; Master Bruce.

Brown, Mr. and Mrs. David F., 510 Hale Avenue.

Brown, Mr. and Mrs. Harley P., *D. K. E. Mi.*, Uniontown, Ala.

Brown, Mr. and Mrs. Harry Whiting (Lucy C. McIntyre), "Sunnyside," Albion Avenue, Glendale, Ohio. Summer home: Kaavis Island, Point au Baril, Ontario, Canada.

Brown, Mr. and Mrs. Harry Whiting, Jr. (Elizabeth P. Hinkle), *Mi.*, 3113 Macomb, Washington, D. C.

Brown, Mr. and Mrs. Jas. Franklin (Florence T. Woodmansee), 1430 East McMillan Street.

Juniors: Miss Betty.

Brown, Mr. James Wilson, 310 Oak Street. Summer home: Alao Plantation, Uniontown, Ala.

Mr. Condit Denise.

Brown, Dr. and Mrs. Mark A. (Alice G. Wherry), 2518 Salem Avenue.

The Loring Andrews Company
Sterling Silver Flatware
A superb display of the most appealing designs
117 E. Fourth St.

Some Day

Your heart will stop beating and your salary stop, but your family's appetite will keep right on. The best way to prepare for this event is with Life Insurance.

THE UNION CENTRAL LIFE INSURANCE CO.

Brown, Mr. and Mrs. M. F., 1008 Marion Avenue.

Miss Aimee.

Brown, Mr. and Mrs. Milton McIntyre (Erica Bunge), *P'*, Oud Eikenberg, Braeschalt, Antwerp, Belgium.
Brown, Mr. and Mrs. Samuel Kennedy (Nellie M. Knabe), Military Institute, Germantown, Ohio.
Brown, Mr. and Mrs. Silas B. (Mary Rogers), 309 West 99th Street, N. Y.

Miss Betty.

Brown, Mr. and Mrs. Walter Hoyt (Kathleen Augur), *Kn.*, 3034 Warrington Road, Shaker Heights, Ohio.
Brownell, Mr. and Mrs. Geo. S., 134 Elm Avenue, Wyoming.

Miss Adelia.

Browning, Mr. and Mrs. John Keith (Marie Nonnez) 3323 Observatory Road, Hyde Park.

Juniors: Masters J. Keith, Jr., Thomas, James R.

Bruce, Mrs. Edward Knowlton (Katherine Ellis Peirson), San Diego, Calif.
Bryant, Miss Mary A., Verona Apts., Park Avenue.

Mr. John W. Bryant.

Buchanan, Mr. Ward, Queen City Club.
Buchwalter, Mrs. Morris Lyon (Mary F. Knox), 32 Snyder Street, Toms River, N. J.
Buchwalter, Mr. and Mrs. Morris, Springfield, Ohio.
Buck, Mrs. Mary W., 4 Tuxedo Place.
Buckner, Mr. and Mrs. Harry A. (Elsie von Berg), 2349 Kemper Lane.
Buhr, Mr. and Mrs. John Arthur (Corinne Lawson), 3280 Hardisty Avenue.

Juniors: Miss Peggy.

Buhr, Mr. and Mrs. Joseph (Anna Loos), Hotel Alms.

DODGE BROTHERS

Passenger Cars and Trucks

The Mason Towle Co.
Gilbert and Sinton Aves.

Denton-Jonap's
415 Race Street
Lingerie and Robes
Dainty or dashing—as you will.

Bulkley, Mr. and Mrs. Louis Carleton (Caroline Kemper), 1044 Rutherford Avenue, Shreveport, La.
Bull, Mr. and Mrs. Ludlow Seguine (Katharine D. Exton), 1070 Madison Avenue, New York City.
Bullock, Mr. and Mrs. Anthony (Adelaide Orr), 2818 Winslow.

Juniors: Master James Wilson, II.

Bullock, Mr. and Mrs. Geo. (Jane Eckstein), Oyster Bay, Long Island.
Bunker, Mr. and Mrs. John Austin (Dorothy Schmidt), 3428 St. Johns Place.

Juniors: Messrs. John Austin, Jr., Richard; Miss Mary T.

Burch, Mr. Robert Boyd, San Diego, Calif.
Burch, Mrs. Wallace (Virginia Rowland Richards), 2805 Madison Road. Summer Home: Cincinnati Point, Conway, Mich.
Burchenal, Mr. and Mrs. Charles Henry (Mary Howard Hazen), *H'*., 1959 Madison Road.

Mr. Alexander T. Hazen.
Juniors: Messrs. John Jackson Burchenal, II, Charles Henry, III; Miss Beatrice Howard.

Burchenal, Mrs. J. J. (Leota B. Grubbs), Albion Avenue, Glendale, Ohio.
Burchenal, Mr. and Mrs. William (Mary Rogan), Stratford Place.
Burckhardt, Mr. Karl Frederick, "Willow Glenn," 2346 Madison Road.

Misses Mina, Elizabeth; Mr. Horatio W.

Burgess, Mr. Levi J., 626 Oak.
Burgheim, Mrs. Max (Louise Hoffmeister), 3435 Whitfield Avenue.

THE CINCINNATI & SUBURBAN BELL TELEPHONE CO. BELL SYSTEM AMERICAN TELEPHONE & TELEGRAPH CO.
A Round Trip
for one fare for two voices—any message over any distance by telephone. Use Long distance.
Call nearby towns through your regular operator.

"Money Talks"

Does yours usually say "Goodbye?" Money deposited for a Union Central Policy will say "HERE I AM: USE ME" at one or the other emergencies, Old Age or Death.

THE UNION CENTRAL LIFE INSURANCE CO.

Burkam, Mrs. Theodore (Louise Rammelsberg),
Burkam Farms, Lawrenceburg, Ind.

Juniors: Theodore, Jr.

Burkham, Misses Emma and Anne P.,
Burkhamsted, Upland Place.

Burkhardt, Mr. and Mrs. Andreas E. (Mabel Irving),
4088 Rose Hill Avenue.

Burlingham, Mr. and Mrs. Prentiss H. (Bessie Russell),
Elmhurst Place, Walnut Hills.

Juniors: Miss Betty.

Burlingham, Mr. and Mrs. Wm. (Ethel Robertson),
2905 Vernon Place, Avondale.

Mrs. Lily Brooks Burlingham.
Messrs. Morris, William, Jr.; Miss Ethel.
Juniors: Miss Anne.

Burnet, Mr. and Mrs. David (Agnes West),
4435 Lucerne Avenue.

Juniors: Messrs. Wm. Bromwell, Thornton West, David Staats.

Burnet, Mrs. Edward W. (Alice Dana), Memphis, Tenn.

Mr. F. Dana Burnet.

Burnet, Miss Mary Coleman, 2515 Auburn Avenue.

Burnet, Mrs. Wm. Bromwell (Caroline Neff),
4435 Lucerne Avenue.

Burt, Mrs. Pitts Harrison (Katherine Winifred Thomson),
The Auburndale.

Miss Juliet.

Burt, Mr. and Mrs. Stanley G. (Edith Noonan),
2349 Ashland Avenue.

Burtis, Mrs. Arthur B. (Monfort), Oak Corners, N. Y.
Summer home: 2411 Ingleside, Geneva, N. Y.

DODGE ❀ *Passenger Cars and Trucks* • • •

The Mason Towle Co. *Gilbert and Sinton Aves.*

BROTHERS

The
Baldwin
Piano

The Chicago Civic Opera has selected the BALDWIN as the official piano for their artists.

The Baldwin Piano Company
142 West Fourth Street

Burton, Mr. Caspar Henry,
Reading Road and Burton Avenue. Boston home: 68 Beacon Street, Boston, Mass.

Rev. Spence Burton, *H' 03*, **38 Winthrop Street, Cambridge, Mass.**

Burton, Miss Emily, Cleinview Apts., Cleinview Avenue. Summer home: Wianno, Cape Cod, Mass.

Burton, Mrs. Kearsley Mitchell, Memphis, Tenn.

Burton, Mr. and Mrs. Murdock T. (Alice Wahl), Wood and Forest Avenues, Glendale. Summer Home: Castle Park, Mich.

Juniors: Messrs. Murdock, Stephen, Robert.

Burton, Mr. and Mrs. Stephen Henry (Webb), Elsinore, Calif.

Burton, Mrs. Wm. T. (Jennie Langdon), 3732 Clifton Avenue.

Misses Martha, Mary Louise.

Buss, Mr. and Mrs. Eugene R., 18 Wyoming Avenue, Wyoming.

Butler, Miss Alice Bryant, 2129 East Hill Place.

Misses Florence Helen, Mary Nina.

Butterfield, Mr. and Mrs. Asa Van Wormer (Willa D. Kayser), 6770 Commercial.

Buzby, Mr. and Mrs. Stockton (Louisa Wright Orrick), 2540 Madison Road, Hyde Park. Summer home: "Eagles Nest," Biddeford Pool, Me.

Juniors: Miss Martha Burrows; Master Henry Orrick.

Byrne, Mr. John M., University Club, Fourth and Broadway.

The Loring Andrews Company

117 E. Fourth St.

Stationery

Wedding Invitations and Announcements

Greeting and Anniversary Cards

Your Widow's Income

Every prudent married man gives this matter serious attention. One thousand dollars invested at six per cent will produce less than sixteen cents per day. A UNION CENTRAL INCOME POLICY will give the maximum return to your dependents.

THE UNION CENTRAL LIFE INSURANCE CO.

Counsel on financial matters is always at the disposal of the clients of The Provident Savings Bank and Trust Co.

C

Cadwalder, Mrs. Pierce J. (Ella Bacon),
3120 Eton Avenue, Berkeley, Calif.

Cahill, Mrs. Lawrence B. (Clara Cummins),
3524 Zumstein Avenue.
Mr. Earl.

Caldwell, Dr. and Mrs. Charles E. (Sexton),
1108 Cross Lane.

Caldwell, Dr. and Mrs. John A. (Ortha Featherstone),
1650 Glen Parker Avenue.
Mr. John F.; Miss Dorothy.

Caldwell, Mr. and Mrs. Ralph R. (Ryland—Phoebe Sturgeon),
Georgian Terrace.

Calerdine, Mr. and Mrs. W. T. (Bessie Lynn),
1122 Inglenook Place.
Juniors: Miss Mary; Mr. Wm. Lynn.

Callery, Mr. and Mrs. John Boyle (Emma Katherine Crane),
1501 South Marengo Street, Pasadena, Calif.
Juniors: Master John B., Jr.

Campbell, Miss Amy Roberton, Grandin Road.

Campbell, Mr. and Mrs. Archibald,
3239 Stettinius Avenue.
Mr. Charles, *U. M.*
Juniors: Miss Margaret; Mr. Jack.

Campbell, Mr. and Mrs. Braxton W. (Hattie De Garmo),
2333 Kemper Lane.

Campbell, Dr. Elizabeth, 2404 Auburn Avenue.
Miss Edith
Mrs. W. B. Campbell.

DODGE ❀ *Passenger Cars and Trucks*

BROTHERS

The Mason Towle Co.
Gilbert and Sinton Aves.

Denton-Jonap's
415 Race Street

Well Known Hosiery

Exquisite Hosiery, of excellent make.

Campbell, Mr. and Mrs. John V., Broadwell Station, Newtown, Ohio.

Campbell, Mr. and Mrs. Wendell B. (Fay Sieburn), 936 Marion Avenue.

Juniors: Messrs. John, Dan, Wendell B., Jr.

Cardwell, Mr. and Mrs. John C. (Kathryn M. Streit), 2570 Madison Road, Apt. No. 6.

Carew, Mr. and Mrs. Robert G., 3578 Monteith.

Carlisle, Mr. and Mrs. Morton (Florence Osmond), 71 Hollister Street.

Carmichael, Mr. and Mrs. H. Graham, 2536 Highland Avenue.

Juniors: Master Hugh.

Carneal, Mr. Davis, 2348 Auburn Avenue.

Miss Mary.

Carothers, Dr. and Mrs. Ralph G. (Helen B. Holmes) *Bn.*, 512 Maxwell. Summer home: Windygarth, Wianno, Mass.

Juniors: Miss Mary Buchanan, Harriet H.

Carothers, Dr. and Mrs. Robert (Clara Cole), Montauk Road, Milford, Ohio.

Carpenter, Mrs. D. L. (Grace Hill), 1023 Redway Avenue.

Mr. and Mrs. Lawrence Edward Tucker (Mildred Carpenter).

Juniors: Tucker, Miss Susan.

Carpenter, Mr. and Mrs. W. B., 46 West McMillan Street.

Mr. Frank B.

Carrington, Mr. and Mrs. George (Helen H. Graydon), 15 East Tenth, New York City. Summer home: Englewood, N. J.

Juniors: Master George, Jr.; Miss Anne.

Carroll, Mrs. R. de Valcourt (Betty Progue), 216 East Fourth Street, Covington, Ky.

THE CINCINNATI & SUBURBAN BELL TELEPHONE CO. BELL SYSTEM AMERICAN TELEPHONE & TELEGRAPH CO.

Servants and Service

Telephone service is the handy and economical servant, always ready, when and where you want it.

"I can use my money to better advantage, than buying life insurance."

Possibly you can to your better PERSONAL advantage, but not to the better advantage of your dependents.

THE UNION CENTRAL LIFE INSURANCE CO.

Carruthers, Mr. James R., Glendale, Ohio.
Cartuthers, Mr. Thomas H., Fountain Avenue, Glendale.

Miss Betty.

Carruthers, Mr. and Mrs. Thomas H. (Elizabeth J. Rogan), 5300 Hamilton Avenue.

Juniors: Master Thomas H., III.

Carruthers, Mr. and Mrs. W. C., 404 Garrard Street, Covington, Ky.

Misses Winifred C., Ethel H.; Mr. Bruce.

Carson, Dr. and Mrs. Archibald Irwin (Elizabeth Resor), 46 East McMillan Street.
Carson, Mr. and Mrs. Archibald Irwin, Jr. (Virginia Kemper), 2307 Ashland Avenue.

Juniors: Mr. Archibald Irwin, III.

Carson, Miss Jane F., 2869 May Street.
Carson, Miss Mary C., Lytle Apts.
Carson, Mr. and Mrs. William (Leslie Williams), 5738 Adelphi Street, Madisonville, Ohio.
Carter, Dr. and Mrs. Noland Burr, *Jh.* (Olga Ault), See Mr. C. Wolcott Henry.
Carter, Mr. and Mrs. Richard Burrage (Elizabeth Hobart), 185 Highland Avenue, Newtonville, Mass.
Cartwright, Mrs. Wm. Y. (Katherine Dannemiller), 2738 Baker Place. Summer home: Juniper Lodge, Wequetonsing, Mich.

Messrs. Wm. Augustus, Robert.
Juniors: Mr. Frank.

Case, Mr. and Mrs. F. W., 2750 Erie Avenue.
Cassatt, Mr. and Mrs. Alfred Cookman (Marjory Harmon), 1627 East McMillan.
Cassatt, Mr. and Mrs. George (Elizabeth Harmon), 33 Eccleaton Street, London, England.

DODGE BROTHERS

Passenger Cars and Trucks

The Mason Towle Co.
Gilbert and Sinton Aves.

The
Baldwin
Piano

Over two hundred important radio stations have discovered that the purity and finer resonance of Baldwin tone appears to particular advantage when broadcasting their programs.

The Baldwin Piano Company
142 West Fourth Street

Chandler, Dr. and Mrs. Frank Wadleigh (Adele Walton), 323 Warren. Summer home: Prout's Neck, Me.
Miss Barbara.

Chapman, Mr. and Mrs. Henry Stanley (Elizabeth H. Cleneay), Grandin and Edwards Roads.
Juniors: Miss Louise; Messrs. John B, II, Harry S., Jr.

Chase, Mr. and Mrs. Charles C., 500 Garrard Street, Covington, Ky.

Chase, Mrs. Stephen, 29 Navarre Bldg.
Mr. Stephen Chase, IV.

Chatfield, Mr. and Mrs. Albert B. C. (Edythe Crosley), 1528 Groesbeck Road.
Chatfield, Mrs. William (Lida Wood).

Chatfield, Mrs. Albert Hayden (Helen F. Huntington), 1939 Madison Road. Summer home: "Aldermere," Rockport, Me.
Mr. Frederick H.

Chatfield, Mr. and Mrs. Albert Hayden, Jr. (Marion Wallace), Camargo Club Road, Madeira, Ohio.

Chatfield, Mr. and Mrs. William Hayden (Elizabeth Wolcott Henry), Drake Avenue, Indian Hill, Ohio.
Juniors: Messrs. Henry, Frederick, Charles; Miss Helen.

Chatfield, Mr. and Mrs. Wm. H., Jr. (Harbine Hazen), 2521 Salem Avenue.

Cherrington, Mr. and Mrs. John Dana (Margaret Kyle), 1259 Michigan Avenue.

Christen, Dr. and Mrs. Theodore A. (Violet F. E. Pyer), 3244 Gilbert Avenue.

Christie, Mrs. Charles J. (Mary Truesdale), 2708 Johnstone Place. Summer home: Bass Rocks, Mass.

117 E. Fourth St.

The Loring Andrews Company

Tiffany Bronzes
Desk Sets, Table and Floor Lamps
Tiffany Favrile Glass

Do Not Procrastinate

Guarantee the future welfare of your family with life insurance NOW. More harm has come from INDECISION than WRONG DECISION. Obey that impulse today.

THE UNION CENTRAL LIFE INSURANCE CO.

Church, Mrs. John A (Josephine Edwards),
1027 Valley Lane.

Mr. Edwards W., *Uw., Uc.*; **Mr. John, Jr.,** *Umi.*;
Miss Josephine.

Cist, Mr. and Mrs. Charles Francis (Dorothea Seeberger),
44 East Elm Street, Chicago, Ill.

Cist, Mr. and Mrs. Charles Morton (Mary A. Bare),
Winter home: Sanabel Island, Fla. Summer home: Mountain Lake, N. J.

Cist, Misses Gertrude M. and Bertha A., Hamilton Avenue.

Cist, Mr. and Mrs. William Bare (Gladys R. Segee),
404 West 115th Street, New York City.

Clancey, Mrs. D. W., 3624 Shaw Avenue.

Clancey, Mr. and Mrs. Harrison B. (Janet M. Johnson),
Stanton and Yale.

Clancey, Mr. and Mrs. W. Power (Marian Hayward),
3624 Shaw Avenue. Summer home: "High Brow," Head River, Dade County, Ga.

Juniors: Messrs. Power, Richard F. H.; Miss Ann H.

Clark, Mrs. Jesse Redman (Carrie Marqua),
618 Forest Avenue.

Mr. Roger.

Clark, Mr. and Mrs. Jesse R., Jr. (Marybelle Davidson),
2909 Vernon Place.

Juniors: Mr. Jesse Redman, III; Misses Jean, Caroline.

Clark, Mr. and Mrs. Philip Jerome (Mary Rosan Krippendorf), 12 Peasenhall Lane.

Juniors: Master Richard Jerome; Miss Mary Rosan.

Clark, Mr. and Mrs. Ralph Ewing (Gladys Baker),
"Red Oak," Reading Road and Linton Street.

Juniors: Master Ralph E., Jr.

DODGE BROTHERS

Passenger Cars and Trucks

The Mason Towle Co.
Gilbert and Sinton Aves.

Denton-Jonap's
415 Race Street
Vogish Apparel for the Smart Little Miss

Clasgens, Mr. and Mrs. Joseph H. (Marie Verkamp), 1255 Michigan Avenue.

Claussen, Mr. and Mrs. Fritz John (May Muth), 419 Forest Avenue.

Mr. Fritz, Jr.

Cleaneay, Mr. and Mrs. Harry Q. (Louise D. Woolley), 34 The Verona.

Cleveland, Mrs. Harlan (Grace Matthews), Albion Avenue, Glendale, Ohio.

Miss Eva; Mr. Paul.

Cleveland, Mr. and Mrs. J. Harlan (Elizabeth McLaren), Magnolia and Woodbine, Glendale, Ohio.

Cleveland, Mr. and Mrs. John M. (Dorothy L'Hommedieu), 424 West 20th Street, New York City.

Cleveland, Rev. and Mrs. Stanley Matthews (Marian P. van Buren), Morgan & Co., Place Vendome, Paris, France.

Clifford, Mr. and Mrs. Geo. E. (Margaret B. Mackoy), 2205 Greenup, Covington, Ky.

Clifton, Mr. and Mrs. Chalmers (Wanda Baur), 165 East 60th Street, New York City.

Cline, Mr. Robert A., 4061 Victory Boulevard.

Closson, Mr. and Mrs. Alfred Burton (Lucinda Rodgers), The Gladstone Apts., Morrison Place and Ludlow Avenue.

Closson, Mr. and Mrs. Henry Burton (Mary Anna Nixon), 3650 Clifton Avenue.

Closterman, Mr. and Mrs. Harold J. (Post—Ann Hinckley), Madison Court Apts.

Closterman, Mrs. Joseph L., Montclair, N. J.

Cochnower, Mr. and Mrs. Robert S. (Rankin), 2616 University Court, Clifton Heights.

THE CINCINNATI & SUBURBAN BELL TELEPHONE CO. BELL SYSTEM AMERICAN TELEPHONE & TELEGRAPH CO.

Evening Visits

by telephone are satisfying and the rates for messages on station-to-station (telephone to telephone) calls are lower after 7 P. M. and still lower after 8.30 P. M., than day rates.

Grow Old Gracefully

This is easy if your financial future is assured. A Union Central Income policy will relieve your mind of worry. Let us explain this policy to you.

THE UNION CENTRAL LIFE INSURANCE CO.

Cogar, Mr. and Mrs. R. Quinn (Andrews—Genevieve Hooker), Fourth and Park Avenues, Newport, Ky.

Andrews, Mr. Wm. Hooker.

Cohen, Hon. and Mrs. Alfred M., 3557 Reading Road.

Coke, Mr. and Mrs. E. P. (Henrietta Baily), "Highland," Fountain Avenue, Glendale, Ohio. Summer home: Belvedere Club, Charlevoix, Mich.

Juniors: Master Samuel; Misses Clarice, Virginia.

Coles, Mr. and Mrs. Walter S., 218 Greendale Avenue.

Collier, Mrs. Allen (Mary Gregory Vail), 108 East Auburn Avenue. Summer home: "Merrymount," Blairstown, N. J.

Miss Caroline How.

Collier, Miss Annie C., *Cda.*, 262 Commonwealth Avenue, Boston, Mass.

Mrs. Charles A. Ring (Elizabeth Collier).

Collins, Mr. and Mrs. Clinton (Edith Betts), *H' 86*, 2 Bond Place.

Mr. Joseph B.
Juniors: Mr. Francis.

Collins, Mr. and Mrs. Clinton, Jr. (Sarah Meakin), 2235 Kemper Lane.

Collins, Misses Emily R. and Maria C. Collins Place and Taft Road.

Collins, Miss Emma B., 238 McCormick Place.

Collins, Mrs. James A. (Coddington), 74 Elliott Street, Detroit, Mich.

Mr. and Mrs. Alpheus Collins (Hoyt).

Collins, Mr. and Mrs. Wm. R. (Lucy Rawson), Northeast Corner Dexter and Wold.

Mr. Rawson.
Juniors: Miss Marjorie Lee.

DODGE ❀ *Passenger Cars and Trucks* BROTHERS

The Mason Towle Co.
Gilbert and Sinton Aves.

Howard
Grand Piano
Only 4 Feet, 7 Inches Long

The New HOWARD Grand, built by the House of Baldwin, is offered to you with the assurance that no Grand Piano heretofore available, of similar size, has comparable quality and volume of tone or beauty of design. Standard and Period Designs. Ask for Free Floor Pattern.

The Baldwin Piano Company
142 West Fourth Street

Colombo, Mr. and Mrs. Angelo (Edna Hume),
9 Elmhurst Avenue.
Colston, Miss Judith Braxton, 203 East McMillan Street.
Colter, Mrs. Geo. D. (Mabel Behan), National Arts Club,
Gramercy Park, New York City.
Colter, Dr. and Mrs. Leroy S., 3410 Clifton Avenue.
Colville, Mr. and Mrs. Hugh P. (Jessie Henderson),
312 East Second Street, Covington, Ky.
Comegys, Mr. Charles G., Kemper Lane Apts.
Comey, Mr. and Mrs. Harold (Jane Dinsmore), *P' 17*,
3142 Redwood Road, Cleveland, Ohio.
Cone, Mrs. Harry (Geier), 2319 Grandview.

Messrs. J. Harry, Philip H.

Conklin, Mr. and Mrs. Wm. H. (Iola Schmidlapp),
Summerland, Calif.

Messrs. Charles, William, George.

Conkling, Mr. and Mrs. E. Allen (Susan W. Bradley),
6 Annwood Lane.

Mr. and Mrs. Russell P. Crothers (Margaret Conkling).

Conner, Mr. and Mrs. Joseph W., 19 Central Terrace,
Wyoming.
Conroy, Mr. and Mrs. A. J. (Mary E. Clements),
948 Dana Avenue. Summer home: "Riverview,"
Narragansett Pier, N. J.

Mr. Andrew J., Jr.

Conroy, Dr. and Mrs. Frank Davies (Dorothy Morrissey),
2526 Handasyde.

Juniors: Misses Dorothy Ann, Helen Louise.

Conroy, Mr. and Mrs. Thomas (Marie Nugent),
3666 Kroger Avenue.

Juniors: Master Thomas, Jr.

The Loring Andrews Company
Jewelers Importers Silversmiths
A Choice Collection of Antique Furniture and
Reproductions
Aubusson Rugs and Tapestries
117 E. Fourth St.

An Education Is the Best Legacy

Every thoughtful parent realizes that a few thousand dollars invested in a child's education are worth infinitely more than many thousands later in life. Many prudent parents are guaranteeing the education of their children by means of life insurance. Parents are grateful when this idea is explained to them.

THE UNION CENTRAL LIFE INSURANCE CO.

Cook, Mr. and Mrs. A. E. (Eugenie B. Werk), Werk Place and Beverley Hills, Calif. Summer home: Detroit Lakes, Minn.

Juniors: Mr. A. Werk; Miss Eugenie Kate. Mr. Louis Werk.

Cook, Mrs. Theodore (Florence Webb), 155 Riverside Drive, New York City.
Cook, Mr. Thomas L., Highland Avenue.
Cooke, Rev. Allan W., Findlay and Baymiller.
Cooke, Mr. and Mrs. D. McKim, 845 Hutchins Avenue.
Coombe, Mr. and Mrs. H. H., 16 Verona Apts.
Coombe, Mr. and Mrs. James (Mary Anderson), 2363 Grandin Road.

Juniors: Master Harry James; Misses Rachel, Mary.

Cooper, Mr. Oswald, University Club.
Cooper, Governor and Mrs. Myers Y. (Martha Kinsey), of 3590 Mooney Avenue. Executive Mansion, Columbus, Ohio.
Cooper, Mr. and Mrs. Raymond Kinney (Dorothy Van Winkle Britney), *Y'., Uc.*, 3631 Zumstein Avenue, Hyde Park.

Juniors: Miss Dorothy Ann; Mr. Myers Y., II.

Copeland, Mrs. Gladys, Glendale College, Glendale, Ohio.
Coppock, Misses Edith and Louise, 2307 Park Avenue.
Coppock, Mr. and Mrs. Frank M. (Williams), 1350 Locust Street.

Dr. F. M. Coppock, Jr.

Cordes, Mr. and Mrs. A. H., 254 Elm Avenue, Wyoming.
Cordes, Mr. and Mrs. Walter W. (Caroline E. Millikin), 500 Reilly Avenue, Wyoming, Ohio.
Cordes, Mr. and Mrs. Wm. A. (Mathers), 2928 Hackberry.

DODGE ❀ *Passenger Cars and Trucks* BROTHERS

The Mason Towle Co.
Gilbert and Sinton Aves.

Denton-Jonap's
415 Race Street

Baby's Shop

For dainty, charming little garments.

Cordesman, Mrs. H. J., 3475 Harvey Avenue.
Miss Frances, Chicago; Mr. and Mrs. H. F.

Cornick, Mr. and Mrs. Spencer Parker (Pogue—Katherine L. Tuttle), Fairway Ridge, Richmond, Va.
Corwin, Mrs. Richard F. (Ida Hume), Terrace Park, Ohio.
Cotteral, Mrs. J. Wiley, 1331 Grace Avenue.
Cotteral, Miss Pearl, 1114 Cross Lane.
Cottle, Mr. and Mrs. Frank W. (Helen Sage), 2647 Melrose Avenue.
Couroux, Mr. and Mrs. Georges (Muth—Alice L.), 2 Rue Sarasate, Paris, France.
Coursey, Mr. and Mrs. George (Katherine Garvey), 2 Annwood Lane.
Juniors: Misses Margaret, Nancy.

Cowing, Mrs. G. A., Beech and Stearns, Wyoming.
Cox, ex-Governor and Mrs. Jas. M. (Margaretta P. Blair), "Trail's End," Oakwood, Dayton, Ohio.
Juniors: Mr. James M., Jr.

Cox, Mr. and Mrs. Rutherford H. (Elsa Marshall), Resor Place.
Juniors: Misses Rachel, Betty, Grace, Elberta Marshall.
Cox, Mr. and Mrs. William Howard (Marianne Clark), 11 Annwood Lane.
Juniors: Master William Howard, Jr.

Coy, Mrs. E. W., 63 South Warwick Bldg.
Misses Alice, Helen.

Crabbs, Mr. and Mrs. George Dent (Nancy Harris), "Lauderdale," 352 LaFayette Avenue.
Crabbs, Mr. and Mrs. Roscoe Burns (Katherine Gholson), Drake Road, Indian Hill.
Mrs. Wm. Y. Gholson; Miss Edith Gholson.

THE CINCINNATI & SUBURBAN BELL TELEPHONE CO. BELL SYSTEM AMERICAN TELEPHONE & TELEGRAPH CO.

Count the Cost

in time and energy, in a personal shopping tour, and then try a telephone tour. The Classified Buziness Section of your Telephone Directory tells "Where to Buy It."

If You Don't Die You Will Live To Be Old

At first glance this seems foolish, but it is axiomatic. Have you made any provisions for EITHER contingency? You can provide for BOTH at small cost with a Union Central Policy. Our large corps of trained life insurance men and women gladly explain how. Woman assisant for examination of women applicants.

THE UNION CENTRAL LIFE INSURANCE CO.

Craig, Mr. and Mrs. James Blodgett (Ruth Thrasher), Ann Arbor, Mich.
Crain, Mr. and Mrs. Allan M. (Agnes Boalt), 3439 Cheviot Avenue.
Cramer, Mr. and Mrs. Nelson B. (Lucy Peck), 1511 East McMillan Street.

Juniors: Misses Nancy Jane, Betty; Messrs. Nelson, Jr., Stephen.

Cramer, Mr. and Mrs. Wm. G. (Mary Geneva Redd), Nelson Apts.
Crane, Mr. and Mrs. Curtis M. (Ruth C. Wilson), Erian Apts.
Crane, Mrs. H. D., 831 Hutchins Avenue, Avondale.

Mr. and Mrs. W. M. Mills; Miss Crane.

Crane, Mr. and Mrs. Holden I., 352 Warren Avenue.
Crane, Rev. and Mrs. H. T., 2427 Auburn Avenue.
Crane, Mr. and Mrs. Ira H. (Sadie Spillard), 114 Wellington Place.

Miss Edith Crane.

Crane, Mr. and Mrs. Orville W. (Berg Hooper), South Shore Country Club, Chicago, Ill.
Crane, Mr. Percy S., 3440 Telford Avenue.
Crane, Mr. Reuben H., 37 West 46th Street, New York City.
Crane, Mrs. William (Emily Esselborn), 1919 Kinney Avenue.
Crank, Mrs. C. D., Los Angeles, Calif.

Miss Edith Nichols.

Crawford, Mr. and Mrs. Albert Beecher (Gladys Pallas Christy), New Haven, Conn.
Crawford, Dr. Clay, 122 North Ft. Thomas Avenue.
Crawford, Mr. and Mrs. H. W. (Mary Ebersole), 3579 Washington Avenue.

DODGE ❀ *Passenger Cars and Trucks*

The Mason Towle Co.
Gilbert and Sinton Aves.

BROTHERS

The Baldwin Piano

The BALDWIN reputation for integrity is the result of 67 years of honorable business progress. World's highest honors—Paris, 1900; St. Louis, 1904; London, 1914.

The Baldwin Piano Company
142 WEST FOURTH STREET

Crawford, Mr. and Mrs. Wilmer H. (Lydia Benedict), 2938 Vernon Place. Summer home: Biloxi, Miss.
Cree, Mr. and Mrs. H. Ellwood (Bess Singleton), 314 West Fourth Street, Covington, Ky.

Miss Susan, *Bf.*

Cressler, Mr. and Mrs. Alfred M. (Jeannette Stacey), 2 Interwood Place.
Crew, Mr. and Mrs. Sidney Irving (Newbrandt), Garden Place.
Crisler, Dr. and Mrs. Carlton Graves (Elizabeth Page Cropper), *Jn.*, 3525 Holly Lane. Summer home: "The Farm," Burlington, Ky.
Monday

Mr. Richard C.

Critchell, Mr. and Mrs. Charles E. (Hall—Coralie Keck), 3208 Observatory Road.

Hall, Mr. Harry C.

Crocker, Mr. and Mrs. Alfred Armstrong (Lida Constance Cherrington), *H'.*, *Uc.*, 878 Tweed Avenue.

Juniors: Mr. Alfred A., Jr.

Crocker, Mr. and Mrs. Curtis Coe (Mary Lowther Mitchell), 161 Lafayette Circle.
Crocker, Mr. and Mrs. Samuel Armstrong, Jr. (Clara Coe), 161 Lafayette Circle.
Crose, Mrs. Wm. M. (Edith Wilson), 300 B. Avenue, Coronado, Calif.

Miss Catherine C.

Crosley, Mr. and Mrs. Powel (Utz), 5742 Davey.
Crosley, Mr. and Mrs. Powel, Jr. (Gwendolyn Bakewell Aiken), Kipling Avenue.

Juniors: Mr. Powel, III; Miss Martha Page.

The Loring Andrews Company

American Chelsea Ship's Bell and Waltham Clocks

French Crystal and Folding Clocks

117 E. Fourth St

Guarantee the Future of Your Children

Continue to them your own income. With a Union Central Policy on your life you can assure for your children a good education, a start in business, the maintenance of their home life.

THE UNION CENTRAL LIFE INSURANCE CO.

Cross, Mr. and Mrs. Frank B., Jr. (Mary Pounsford), Burton Woods Lane and Red Bud, Avondale.

Juniors: Master Frank, III.

Cross, Dr. and Mrs. Frank Bradley (Stoll—Josephine Thrall), 2709 Johnstone Place.

Cross, Mr. and Mrs. Harry Parsons (Atwood—Baker—Lucille Lawson), Providence, R. I.

Crothers, Mr. and Mrs. G. M., 2207 McGregor Place.

Crothers, Mr. and Mrs. Joseph Windell (Lillian Ellis), Oak and Gilbert Avenue, Walnut Hills. Summer home: Ojibway Island, Ontario, Canada.

Mr. Joseph W., Jr., *Wi.*

Crothers, Mr. and Mrs. Russell P. (Margaret A. Conkling), 6 Annwood Lane.

Crothers, Mrs. W. W., 6 Tuxedo Place.

Messrs. James W., Robert, Stanley W., *V' 16.*

Cullen, Mr. and Mrs. James (Clara Sauer), 1616 Elizabeth Place.

Juniors: Miss Ruth; Mr. James.

Cummings, Mr. Hubertis M., Ph.D., 1040 East Auburn Avenue.

Cunningham, Mrs. Briggs Swift (Elizabeth Kilgour), 217 East Auburn Avenue.

Mr. Briggs S.

Curci, Marchesa Luigi (Wanda Tirindelli), Rome, Italy.

Curry, Mr. Douglas, "The Woodford," Covington, Ky.

Curtis, Miss Helen May, Glencoe Hotel, Mt. Auburn.

Curtis, Mr. and Mrs. Monroe (Marie Moorman), 735 Oak Street.

Cushing, Judge and Mrs. Wade (Lucy Adams Crooke), The Vernona, Park Avenue.

DODGE BROTHERS

Passenger Cars and Trucks

The Mason Towle Co.
Gilbert and Sinton Aves.

Denton-Jonap's
415 Race Street

Toiletries

Subtle toiletries of only the finest quality.

Cushman, Mr. and Mrs. Victor N. (Louise Foraker), 1709 N Street, N. W., Washington, D. C.
Cutler, Mr. and Mrs. Richard P. (Aaslaug—Johnsen), Drake Road, Indian Hill, Ohio.

Delays are fatal. Your important papers should be in a secure place. Nothing is more secure than the Vaults of The Provident Savings Bank & Trust Co.

D

Dabney, Dr. Charles Wm., LL.D., The Lavielle, Houston, Texas.
Dabney, Mr. and Mrs. Samuel Russell (Harrison—Frances Kohlsaat), Santa Barbara, Calif.
Juniors: Harrison, Master Edwin P.; Harrison, Miss Frances Kohlsaat.
Dale, Mr. and Mrs. Benjamin B. (Anna M. Harvey), *Qc., Ccc.*, 2925 Vernon Place. Summer home: Wequetonsing, Mich.
Mr. Morris, *Y'.*
Dale, Mr. and Mrs. Harvey (Rebecca Van Hamm), Verona Apts., Oak and Burnet Avenue.
Daller, Mr. and Mrs. C. Oskamp, Erie and LaCrosse Lane.
Dalzell, Mr. and Mrs. John W., *Uc.* (Mary Nickerson), 1132 Inglenook Place.
Dana, Mrs. Edward O. (Laurie), 3133 Menlo.
Dana, Mr. and Mrs. Geo. Frink (Clarissa Halstead), "Red Bird Farms," Old Indian Hill Road, Indian Hill.
Messrs. Stephen, Marshall.
Juniors: Miss Clarissa.
Dandridge, Miss Mary Evaline, 422 Broadway.

THE CINCINNATI & SUBURBAN BELL TELEPHONE CO. BELL SYSTEM AMERICAN TELEPHONE & TELEGRAPH CO.

A Good Book

A comfortable chair and the handy telephone—pleasure, comfort and convenience, and the evening is yours for contentment.

Old Age Has No Terrors

For the man or woman who during the productive years has provided a definite income for the future. Let us show you how this can be done most effectively.

THE UNION CENTRAL LIFE INSURANCE CO.

Daniel, Dr. and Mrs. Lewis M. (Hannah N. Mallon), 2823 West 43d Street, Minneapolis, Minn.

Daniels, Mr. and Mrs. E. M., 197 Green Hills Road.

Danson, Mrs. Edward Bridge (Ann Allen), Fountain Avenue, Glendale, Ohio.

Miss Virginia Frances, *Sm.*

Juniors: Miss Ann Allen; Mr. Edward Bridge.

Darnall, Mr. and Mrs. John Palmer (Sara Ernst), *Db.*, Woodbine Avenue, Glendale, Ohio.

Davidson, Mr. and Mrs. Thomas William (Helen Edwards), 2565 Observatory Road.

Juniors: Master Thomas Edwards.

Davidson, Mrs. Wm. Austin (Jean Halstead), 3315 Burnet Avenue.

Mr. Murat H.

Davies, Mr. John Howard, 25 Oakwood Avenue, Dayton, Ohio.

Johnson, Mr. Willis.

Davies, Mr. and Mrs. Samuel J. (Charlotte Bishopric), *Kn.*, *Bd.*, *Pn.*, 3000 Sheridan Road, Chicago, Ill.

Juniors: Master Samuel, Jr.

Davis, Mrs. B. F. (Carrie Rawson), Osawentha Farm, R. F. D. No. 27, Garrettsville, Ohio.

Misses Mary, Frances, Carrie Louise; Messrs. Rawson, Franklin, Natchitoches, La.

Davis, Mr. and Mrs. Charles Harold (Jeannette Ficks), Kew Gardens Terrace, Kew Gardens, L. I.

Davis, Mr. and Mrs. Chase Henchman (Radway—Charlotte Frances Rowe), Grandin Ln. Summer home: Forest Port, N. Y.

Juniors: Radway, Miss Charlotte Francis; Mr. John Symonds, II.

DODGE ❀ *Passenger Cars and Trucks* • • •

The Mason Towle Co.
Gilbert and Sinton Aves.

BROTHERS

Howard
Grand Piano
Only 4 Feet, 7 Inches Long

The New HOWARD Grand is the smallest Grand Piano ever built by the House of Baldwin. It is entirely new in every respect, made possible by unlimited resources of fine materials and workmanship.

The Baldwin Piano Company
142 WEST FOURTH STREET

Davis, Judge and Mrs. David, 1911 Mentor Avenue, Norwood.

Davis, Mrs. David James (Nellie D. Voorheis), *Apn.*, "Lands End," Rye, N. Y.

Juniors: Master Harold.

Davis, Mr. and Mrs. John C. (Wirthwine), 15 West Hill Lane, Wyoming.

Messrs. Chas., Alfred, Harry.

Davis, Mr. and Mrs. J. Langdon (Nellie B. Long), 923 Madison Avenue, Columbus, Ohio.

Juniors: Miss Ava Saunders.

Davis, Mr. and Mrs. Thomas Jefferson (Jane Brown), Given Road, near Shawnee Run Road, Indian Hill.

Mr. James B.; Miss Virginia.
Juniors: Messrs. T. J., Jr., Lawrence.

Davis, Mr. and Mrs. William Henry (Martha Taylor Saunders), 832 Oak, Walnut Hills. Summer home: Neatawanta, Travers City, Mich.

Dawes, Mr. and Mrs. Beaman Gates, Jr. (Janet Newton), 3535 Holly Lane. Summer home: Manatoulin Island, Canada.

Juniors: Misses Janet Eaton, Mary Buss; Master Dana.

Dean, Mr. and Mrs. Archer Griffin, *Hv.* (Therese Ohlen Holland), 6 Buck Lane, Haverford, Pa.

Miss Catherine Elizabeth.

De Bus, Mr. and Mrs. Louis K. (Violet Ruffner), Beech Lane. Summer home: Harbor Beach, Mich.

Misses Mary Elizabeth, Martha Ruffner.
Juniors: Mr. L. K., Jr.

DeCamp, Mr. and Mrs. Benjamin C., 270 Gilman, Mt. Auburn.

Mr. John P.

The Loring Andrews Company

JEWELERS SILVERSMITHS

Intaglio and Crystal Glass
Table Services

117 E. Fourth St.

We Are Proud That

most of the families listed in this book are protected by Union Central policies

THE UNION CENTRAL LIFE INSURANCE CO.

DeCamp, Mr. and Mrs. James M. (Anne Graydon), Handasyde Court.
DeCamp, Mr. and Mrs. Middleton (Marjorie McAvoy), 2518 Handasyde Court.
DeCamp, Mr. and Mrs. Walter A. (Caroline Middleton), 3003 Vernon Place.
DeChambrun, Col. le Comte Adelbert and Comtesse Clara (Clara Longworth), 58 Rue de Vaugirard, VI, arr., Paris, France.

Mr. Rene Adelbert.

deDiemar, Mr. and Mrs. E. A., 3580 Montieth Avenue.

Juniors: Miss Ruth Rosemary.

DeFritsch, Mrs. Hugo (Harriet Anderson), New York City.

Juniors: Mr. Hugo, Jr.

DeGisbert, Monsieur and Madame Leon (Sophia Riton), 56 Rue Denfert Rochereau, Paris, France.
Delaplaine, Mr. and Mrs. Lincoln D. (Natalie Goldsmith), 3301 Hardisty Avenue.

Juniors: Messrs. Delano, Edward Forsman; Miss Natalie Hammond.

Dempsey, Mr. and Mrs. John (Jeanette Johnson), 2599 Observatory Road.
Denton, Mr. and Mrs. Elroy C. (Pauline Anderson), "Glenpoint," 83 Bivouac Avenue, Fort Thomas, Ky.

Miss Margaret Virginia; Mr. Castner.

Deppe, Mr. Charles H., Queen City Club.
Deshler, Mr. and Mrs. John G. (Kate Henry), Edgemont Road, Asheville, N. C.
Dethlefsen, Mr. and Mrs. Carlton D. (Frances A. Harmon), San Diego, Calif.

DODGE ❀ *Passenger Cars and Trucks* • • •

The Mason Towle Co. *Gilbert and Sinton Aves.*

BROTHERS

Denton-Jonap's
415 Race Street

Silks

With a reputation for outstanding quality.

Dettwiler, Mr. and Mrs. Walter (Betty Calerdine), 2566 Duck Creek Road.

Deupree, Mr. and Mrs. Richard R. (Rule), 3475 Vista Place.

Juniors: Messrs. Richard, Jr., John.

Devereux, Miss Marion, Sinton Hotel.

Dickenson, Mr. and Mrs. Jacob McGavock (Margaret Smith), *Uvg., Y' 12,* 859 Burr Avenue, Hubbard Woods, Ill.

Dickerson, Mr. and Mrs. R. T. (Frances J. Redd), 1334 Edwards Road.

Dickson, Mr. and Mrs. Charles Francis (Margaret McCredie Bullock), 2831 Vernon Place.

Juniors: Mr. Charles, Jr.

Dickson, Miss Marguerite, "Gray Manor," 188 McMillan Street.

Dickson, Mrs. Wm. Lowry (Minnie Goodhue), 3989 Dickson Avenue. Winter home: Hotel Sinton.

Miss Blanche Goodhue.

Diehl, Mr. and Mrs. Clifford S. (Laura Bauer), Greendale, Lawrenceburg, Ind.

Juniors: Miss Marjorie Anne; Master Robert Bauer.

Diehl, Mr. and Mrs. Geo. Paxton (Marie Simrall), *Cr.,* Ridge Road, Ft. Mitchell, Ky. Winter home: Miami Beach.

Miss Dorothy Elliott.
Juniors: Miss Martha Paxton.

Diem, Mr. Albert, 965 Dana Avenue.

Misses Diem.

Dieterle, Mr. and Mrs. George A. (Elsie Fischer), *U. P., Uc.,* 119 Hosea Avenue.

THE CINCINNATI & SUBURBAN BELL TELEPHONE CO. BELL SYSTEM AMERICAN TELEPHONE & TELEGRAPH CO.

Within Easy Reach

by telephone are many cities and towns. Nearby points can be reached through your own operator by calling the distant number.

Some Day

Your heart will stop beating and your salary stop, but your family's appetite will keep right on. The best way to prepare for this event is with Life Insurance.

THE UNION CENTRAL LIFE INSURANCE CO.

Dieterle, Mr. and Mrs. George Frank (Anna D. Sackriele), *Uc.*, 210 Hosea Avenue.

Misses Catherine, *Be., Cm.*; **Doris L.,** *Oa.*

Dietz, Mr. and Mrs. William C. (Bertha Stephens), *Wl.*, 2625 Handasyde Court.

Juniors: Miss Mary Jane; Messrs Wm. Stephens, Rowland E.

Dinsmore, Mr. and Mrs. Frank Furbush (Mary Campbell), 2777 Baker Place.

Messrs. Joseph, *H' 21*; **Campbell.**

d'Isay, Mrs. Isaac, See Mrs. J. Evans Lippincott, 320 Resor Avenue.

Ditmars, Mr. and Mrs. John A. (Annie Rothier), 634 Gholson Avenue. Summer home: Portage Point, Mich.

Juniors: Misses Margaret, Anna Lee; Master Frank Rothier.

Dittman, Misses Florence Olmstead and Ruth, 3493 Holly Lane.

Dittman, Mr. and Mrs. George Frederick (Barbara Thrasher) 233 Senator Place.

Juniors: Master George F.; Misses Barbara, Alice.

Dittman, Mr. and Mrs. E. Arthur (Clara Ackerson), 3521 Vista Avenue.

Juniors: Miss Abigail.

Doan, Mr. and Mrs. Jas. Burton (Gertrude Fletcher), 1845 Madison Road. Summer home: Catawba Island, Ohio.
Second Thursday.

Mrs. Mary Littlejohn Fletcher.

Dodd, Mrs. Charles W. (Eda Steinhaubl), 106 Wellington Place.

DODGE ❀ *Passenger Cars and Trucks* BROTHERS

The Mason Towle Co.
Gilbert and Sinton Aves.

Howard
Grand Piano
Only 4 Feet, 7 Inches Long

For the first time in the history of fine Piano making, you may have a Grand Piano of the smallest dimensions—four feet, seven inches in length—of finest tone quality, rich, full, and enduringly satisfactory.

The Baldwin Piano Company
142 West Fourth Street

Dodds, Mrs. Milo G. See Mr. R. H. Bartlit.
Dodge, Mr. and Mrs. Edward R. (Child—Margaret Harrison), Westwood, Mass.

Child, Mr. Joseph.

Doepke, Mr. and Mrs. R. F., 1108 Seventh Avenue, Dayton, Ky.
Doepke, Mr. and Mrs. Robt. Henry (Tremetta Fox), 2137 East Hill Avenue.
Doepke, Mrs. Wm. F. (Leonora Sohn), "Mearstead," 3595 Washington Avenue.

Miss Adelheid, *Bn.*

Doepke, Mr. and Mrs. Wm. L. (Ethel Page), Vista Terrace.
Doherty, Miss Mary Harlan, 2714 Cleinview: Summer home: Little Compton, R. I.
Dohrmann, Mr. and Mrs. Theodore S. (Dewey—Trenna Hofer), 226 Greendale Avenue.
Dohrmann, Mrs. W. F. (Natalie Bloch), 320 Garrard Street, Covington, Ky.

Mr. William, Jr.

Dolle, Mr. and Mrs. Charles F., Colerain Pike, Mt. Airy.

Miss Anita; Mr. Robert.

Dollings, Mr. and Mrs. Raymond L., Pendery and Stout, Wyoming, Ohio.

Miss Louise.

Dominick, Mr. Francis. Queen City Club.
Dominick, Mrs. Geo. de Forest (Mary Taylor), Madrid Apts., Avondale.

Miss Helen Magill.

Donaldson, Mr. and Mrs. Andrew W. (Sadie Sanford), 262 Riverside Parkway, Ft. Thomas, Ky.

The Loring Andrews Company

Jewelers Silversmiths

Our stock is replete with articles appropriate for gifts for every occasion

117 E. Fourth St.

"Money Talks"

Does yours usually say "Goodbye?" Money deposited for a Union Central Policy will say "HERE I AM: USE ME" at one or the other emergencies, Old Age or Death.

THE UNION CENTRAL LIFE INSURANCE CO.

Donaldson, Mr. Wm. M., 26 East Villa, Ft. Thomas, Ky.
Donohue, Miss Caroline, 2117 Auburn Avenue.
Dorsel, Mr. and Mrs. Augustus B., 1383 Myrtle.
Dorsel, Mr. and Mrs. Sylvester J. (Ann C. Shinkle), 3551 Holly Lane.
Doughty, Mr. Charles L., No. 2, 2415 Maplewood Avenue.
Doughty, Miss Harriette, 2344 Auburn Avenue.
Doughty, Dr. W. M., 2415 Maplewood Avenue.
Downes, Mrs. John Edward (Thayer—Mary Lyman), 213 N. Ft. Thomas Avenue, Ft. Thomas, Ky.
Drach, Mr. and Mrs. Gustav W., 4243 Greenlee, St. Bernard.
Draper, Mr. and Mrs. Walter A. (Elizabeth McCrea), 3740 Clifton Avenue. Summer home: Woodsedge, Franconia, N. H.

Miss Isabelle.

Juniors: Mr. Edward Francis.

Drewry, Mr. and Mrs. James Sutton (Janet Louise March), "Stepping Stones," Fernbank and Overcliff, Fernbank, Ohio.
Drewry, Mrs. Lucius Demarius (Clara Gray), "Camden Terrace," Wooster Pike, Milford, Ohio. Winter home: Seabreeze, Fla.
Droppelman, Mrs. Frank, 672 Stanley Avenue.

Miss Droppelman.

Droppelman, Mr. and Mrs. Robt. F., 1835 Dexter Avenue.
Droste, Mr. and Mrs. C. F., Rapid Run Road.
DuBrul, Mr. and Mrs. Clarence J., Vernon Manor, Oak and Burnet Avenue.

DODGE ❀ Passenger Cars and Trucks

The Mason Towle Co.
Gilbert and Sinton Aves.

BROTHERS

Denton-Jonap's
415 Race Street
Foundation Garments
Expert modern fitting.

DuBrul, Mr. and Mrs. Ernest F. (McKenzie), *Nd.*, 1220 Edwards Road.

Misses Anna, Lilioise Jane.

Mr. and Mrs. Steven DuBrul (Nan Corcoran), Detroit, Mich.

DuBrul, Mr. and Mrs. William (Betty Strobl), New York City.

Duhme, Mrs. Herman, 2925 Observatory Avenue.

Duhme, Mr. and Mrs. Marvin (Margaret Terrill), Holly Lane.

Duke, Mr. and Mrs. Basil, 545 Greenup, Covington, Ky.

Dumler, Mr. and Mrs. Martin G. (Pearle Droste), 1607 Dexter Avenue.

Juniors: Mr. Martin H., *Gw.*

Duncan, Mr. Jas. H., Observatory and Duncan.

Dunham, Mrs. William Henry (Mary Kennon McPherson), 2340 Auburn Avenue.

Mrs. Eliza Hussey Matthews (Lida Dunham).

Dunham, Dr. and Mrs. Henry Kennon (Amelia S. Hickenlooper), *U. P., Jh., Wl.*, 3011 Vernon Place.

Miss Amelia; Mr. Harry Hickenlooper.

Dunk, Mr. and Mrs. Thomas W. (Stoehr—Mai Urban), 1826 Elizabeth Place, Jacksonville, Fla.

Dunlap, Mr. and Mrs. T. O., 2343 Vista Avenue.

Messrs. Robert, Tom.

Dunlop, Rev. and Mrs. George, 2221 Park Avenue.

Messrs. George R., Chas. L.; Miss Margaret.

Dunn, Mr. and Mrs. Donald Omar (Helen I. Justis), Chadbourne Road, Shaker Heights, Cleveland, Ohio.

Juniors: Miss Elizabeth Irwin.

Dupuis, Mr. and Mrs. Charles W., 760 North Crescent.

THE CINCINNATI & SUBURBAN BELL TELEPHONE CO.
BELL SYSTEM
AMERICAN TELEPHONE & TELEGRAPH CO.

What Ever It Is

that you need, the "Buyers Guide" will tell you "Where to Buy It." See the Classified Business Section in your telephone directory.

Your Widow's Income

Every prudent married man gives this matter serious attention. One thousand dollars invested at six per cent will produce less than sixteen cents per day. A UNION CENTRAL INCOME POLICY will give the maximum return to your dependents.

THE UNION CENTRAL LIFE INSURANCE CO.

Durrell, Mr. and Mrs. Huston, 3880 Reading Road.
Durrell, Mrs. Joseph E. (Ida Weeds),
2611 Burnet Avenue.
Misses Ethel, Katherine.
Durrell, Mrs. Richard T. (Meader), 3880 Reading Road.
Mr. Huston.
Durrell, Mrs. V. G. (Virginia Griffith),
2344 Ashland Avenue.
Durrell, Mr. and Mrs. Willis G., 3422 Windford Road,
Norwood.
Durrett, Mr. Charles, 414 Riverside Drive,
Covington, Ky.
Durst, Mr. and Mrs. Sidney C. (Mary Temple),
The Phelps, 506 East Fourth.
Duttenhofer, Mr. and Mrs. Clifford (Helen Phillips),
Hotel Alms.
Duttenhofer, Mr. and Mrs. John, Loveland, Ohio.
Mr. Carl.
Duttenhofer, Mr. Stanley A., 147 East Mitchell Avenue.
Juniors: Mr. Stanley Allen, Jr.
Duttenhofer, Mr. and Mrs. Val, Jr.,
McGregor and Highland Avenues.
Dwight, Mrs. E. E., 219 Worthington Avenue,
Wyoming.
Miss Martha.
Dwight, Mr. and Mrs. Harold S. (Rosalind Vail),
1019 Redway Avenue.
Juniors: Messrs. Herbert, Edward, Donald.
Dwight, Mr. and Mrs. Russell Stearns (Martha Rowland Hopple), 4 Madison Lane. Summer home: "Twin Fires," Underwood, N. Y.
Miss Martha Hopple, *Sm.*
Juniors: Mr. Russell Stearns, *Tw.*

DODGE ❀ *Passenger Cars and Trucks*

The Mason Towle Co.
Gilbert and Sinton Aves.

BROTHERS

The
Baldwin
Piano

The Chicago Civic Opera has selected the BALDWIN as the official piano for their artists.

The Baldwin Piano Company
142 West Fourth Street

Each check is a receipt when endorsed. Open a Commercial Account with The Provident Savings Bank & Trust Co.

E

Eames, Mr. and Mrs. Donaldson (Guida Marx),
Buffalo, N. Y.

Eastman, Mrs. Geo. N. (Pogue), 2725 Johnstone Place.
Summer home: Harbor Point, Mich.

Eaton, Mr. and Mrs. Chester S. (Ruth Crothers),
1308 Paddock Hills Avenue.

Juniors: Master Chester Crothers.

Eaton, Mr. and Mrs. Frank Miller (Belle Tulian),
1421 N. Cascade Avenue, Colorado Springs, Colo.

Eaton, Mr. and Mrs. George F., Jr. (Mary Coombs),
Sanford and Ft. Mitchell Avenue, Ft. Mitchell, Ky.
Summer home: McGregor Bay, Ontario, Canada.

Juniors: Miss Jane B.; Mr. George B.

Eaton, Mrs. William Goodman (Sallie Richards Morgan),
215 Garrard Street, Covington, Ky.

Miss Alice M. Morgan.

Ebbert, Mr. Edward S., 3507 Vista Avenue.

Ebersole, Mr. and Mrs. Dale Glenn (Evelyn Hamilton),
The Belvedere, Reading Road.

Ebersole, Mrs. Joseph G. (Mary McAllister),
610 Maple Avenue.

Mr. Chapman.

Ebersole, Mr. and Mrs. Newman (Sara Verity), *Cr.*,
1002 South Main, Middletown, Ohio.

Ebersole, Mr. and Mrs. William V. (Ella V. Dale),
2135 St. James Avenue.

**Mr. and Mrs. William Glenn Ebersole (Dorris Starr),
Buffalo, N. Y.**

117 E. Fourth St.

The Loring Andrews Company

Sole Agents
For
MacMonnies Bronzes

"I can use my money to better advantage, than buying life insurance."

Possibly you can to your better PERSONAL advantage, but not to the better advantage of your dependents.

THE UNION CENTRAL LIFE INSURANCE CO.

Eckstein, Mrs. Harriet H. (Harriet Holabird),
Bayville, L. I.

Judge Ferdinand Jelke, Jr.

Edwards, Mr. and Mrs. C. B.,
106 S. Ft. Thomas Avenue, Ft. Thomas, Ky.

Edwards, Mrs. D. G. (Lillian Miles),
3061 Fairfield Avenue.

Edwards, Mr. and Mrs. Edward William (Eleanore Zimmerman), Observatory and Burch. Summer home: Moosilaukee, Warren, N. H.

Juniors: Miss Eleanore.

Edwards, Mr. and Mrs. Howard W., 2366 Bedford Avenue. Summer home: "Clemagle," Rex Terrace, Mich.

Miss Adelaide W.

Juniors: Mr. Howard W., Jr.

Egan, Mr. and Mrs. Clifford P. (Jane Murray),
2311 Park Avenue.

Juniors: Miss Mary Jane Murray; Mr. Thomas P, II.

Egan, Mrs. Simon Peter (Mary A. Lawless),
497 Brush Hill Road, Milton, Mass.

Egan, Mr. and Mrs. Thomas P. (Alma E. Haase),
"Edgecliffe Point," 2012 Edgecliffe Rd.

Mr. Frederick T.; Mrs. Virginia Egan Campbell.

Ehrman, Dr. and Mrs. George B. (May Bartholomew),
2314 Auburn Avenue.

Messrs. George B., Albert H., 428 Bond Street, Portsmouth, Ohio; Mr. Robert B.

Eichberg, Mr. and Mrs. Harry (Sachs),
3816 Dakota Avenue.

Eichberg, Mrs. Joseph, Hotel Sinton.

Eisfelder, Mr. and Mrs. Murray,
3996 Beechwood Avenue.

DODGE BROTHERS

Passenger Cars and Trucks

The Mason Towle Co.
Gilbert and Sinton Aves.

Denton-Jonap's
415 Race Street

Frocks

Frocks of Parisian inspiration for every occasion.

Eliot, Mr. and Mrs. John Greenleaf (Phyllis W. Albert), *Wl.*, 570 Santa Clara Avenue, Berkeley, Calif.
Elliott, Mr. and Mrs. Charles Acton, 1708 East McMillan Street.
Ellis, Mr. and Mrs. Frank R. (Mary Rhodes), 414 South Palmetto Avenue, Daytona, Fla. Summer home: 2112 Auburn Avenue.
Ellis, Mr. and Mrs. Mitchell (Gertrude Buhr), Hotel Alms.
Ellis, Mr. and Mrs. S. P., Vernon Manor, Oak and Burnet Avenue.
Ellis, Mr. and Mrs. Wm. H., Jr. (Mary La Boiteaux), Forest Avenue, Glendale, Ohio.
Ellis, Mrs. Wm. H. (Jeannie McMicken), 2507 Highland Avenue.
Ellison, Mrs. J. A. (Elizabeth A. Blake), 2622 Cleinview Avenue.

Miss Isabel; Messrs. Frank, Richard.

Ellison, Mrs. J. F. (Frances Taylor), 2327 Ashland Avenue.

Mr. and Mrs. S. D. Heed (Elizabeth Ellison).

Elmendorf, Dr. and Mrs. John E., Jr. (Virginia Knower), Guatemala City, Central America.
Elstun, Mr. and Mrs. Geo. Freeman, 3514 Mooney Avenue.
Elzner, Mr. Alfred O., *Mit.*, 227 Greendale Avenue.
Embry, Mrs. Talton (Susan Higbee), The Belvedere, Reading Road. Summer home: Wequetonsing, Mich.
Embry, Mr. and Mrs. Talton Higbee (Ruth A. Miller), The Belvedere, Reading Road.
Emerson, Mr. and Mrs. Dean (Mary Wright), 123 East Garfield Avenue, Detroit, Mich.
Emerson, Mr. and Mrs. H. Truxton, Elmhurst Avenue.

Juniors: Mr. H. Truxton, Jr.

THE CINCINNATI & SUBURBAN BELL TELEPHONE CO. BELL SYSTEM AMERICAN TELEPHONE & TELEGRAPH CO.

Upstairs—Downstairs

all around the home, telephone calls can be made with an intercommunicating telephone system. The larger home is incomplete without it.

Do Not Procrastinate

Guarantee the future welfare of your family with life insurance NOW. More harm has come from INDECISION than WRONG DECISION. Obey that impulse today.

THE UNION CENTRAL LIFE INSURANCE CO.

Emerson, Mrs. Lowe K. (Barbara Coan), New York City.

Miss Harriet.

Emery, Mr. and Mrs. John J. (Post—Irene Langhorne Gibson), "Peterloon," Perin Road, Montgomery, Ohio.

Juniors: Post, Miss Nancy Langhorne; Mr. Geo. B, III. Emery, Misses Irene, Lela.

Enger, Mr. John Franklin, The Clermont.

Erben, Mr. and Mrs. George Kester (Ruth Rinearson), Rosemont, Pa.

Erkins, Mr. and Mrs. Albert W. (Alter), Victoria Boulevard.

Erkins, Mrs. Ida A. (Ida Voss), 1429 East McMillan Street. Winter home: Ft. Lauderdale, Fla.

Mr. Bert.

Juniors: Messrs. Robert, William.

Ernst, Mr. and Mrs. Edward H. (Anna Fosdick Jones), 2820 Vernon Place.

Miss Katherine.

Ernst, Mr. and Mrs. Frederick S. (Roberta Semple Dohrmann), *Gc., H'.*, 22 Cushing Road, Wellesley Hills, Mass. Summer home: Westminster School, Simsbury, Conn.

Ernst, Mr. and Mrs. Wm. (Delle Simpson), *Y'.*, 3558 Interwood Place.

Juniors: Miss Delle.

Ernst, Mrs. James Catlett (Jennie Stites), 664 South Oxford Avenue, Los Angeles, Calif.

Ernst, Senator and Mrs. Richard Pretlow (Susan Brent), 40 Garrard Street, Covington, Ky. Summer home: Crystal Lake, Ryland, Ky.

Eshelby, Miss Isabelle, 2875 May Street.

DODGE ❀ *Passenger Cars and Trucks* • • •

The Mason Towle Co. *Gilbert and Sinton Aves.*

BROTHERS

The Baldwin Piano

Over two hundred important radio stations have discovered that the purity and finer resonance of Baldwin tone appears to particular advantage when broadcasting their programs.

The Baldwin Piano Company
142 West Fourth Street

Eshelby, Mr. and Mrs. James (Newhall—Rhea Goldblatt), 2875 May Street.
Espach, Commander and Mrs. W. Clark, U. S. N. (Elizabeth Pearce Atkins), Naval Hospital, Great Lakes, Ill.
Espy, Mr. and Mrs. Andrews (Jeanne King Ault), Dury Avenue (near Forest Avenue).
Espy, Mr. and Mrs. Arthur (Elizabeth Seely), 3798 Clifton Avenue.

Messrs. Wallace, James; Miss Betty.

Esselborn, Mr. Paul, 2302 Park Avenue.

Miss Virginia.
Juniors: Miss Pauline.

Esselborn, Mrs. Pauline, 2302 Park Avenue.

Crane, Mrs. William (Emily Esselborn).

Eustis, Mrs. Geo. Dexter (Helen White), Drake Avenue, Indian Hill. Summer home: Watch Hill, R. I.

Juniors: Messrs. George Dexter, Francis White.

Eustis, Mr. and Mrs. Harold Claypoole (Pogue—Mabel Woods), 6 Elmhurst Avenue.

Juniors: Pogue, Miss Helen T.

Evans, Mr. and Mrs. Aaron L. (Catherine Viot), 3703 Grovedale Avenue.
Evans, Mr. and Mrs. Charles L., 2884 Erie Avenue.
Evans, Mr. Frederic Shailer, The Verona, Park Avenue.

Mrs. Frederick H. Evans (Anne H. Shailer).

Evans, Mr. and Mrs. John Carillo (Mary Katherine Ragsdale), Onwentsia Road, Lake Forest, Ill.
Evans, Mr. and Mrs. William Hooper (Dorothy A. Hart), Georgian Apts., Evanston, Ill.

The Loring Andrews Company

117 E. Fourth St.

Silverware
American, English and Dutch Productions
Creations of Monograms in original designs

Grow Old Gracefully

This is easy if your financial future is assured. A Union Central Income policy will relieve your mind of worry. Let us explain this policy to you.

THE UNION CENTRAL LIFE INSURANCE CO.

Exton, Mrs. Frederick P. (Agnes Davis),
1070 Madison Avenue, New York City. Summer home: Pointe au Pic, P. Q., Canada.

Mr. and Mrs. Ludlow Bull (Katherine Exton).
Exton, Mr. and Mrs. Frederick (Jeanne Lestville).

Ezekiel, Mr. and Mrs. Louis P., 250 Forest Avenue, Avondale.

Mr. Henry C. Ezekiel.

Feel at ease about your family by appointing a Trustworthy Administrator. Name The Provident Savings Bank & Trust Co.

F

Fabel, Mrs. Frederick Charles (Mina M. Keggan),
Hotel Alms.

Fagaly, Mr. and Mrs. Edward Moore (Mary Louise Burch),
3135 Menlo.

Faran, Mrs. James J. (Carson), 2869 May Street.

Miss Angie.

Faran, Mr. and Mrs. James J., Jr. (Angeline Loveland),
Oak Street, Glendale, Ohio.

Farny, Mr. and Mrs. Eugene R. (Margaret H. Withrow),
H' 18, 693 Walden Road, Winnetka, Ill.

Juniors: Misses Josephine J., Sylvia Ann.

Farny, Mrs. Henry F., 274 Senator Place.

Mr. Daniel.

Fechheimer, Mrs. Leopold S., 2359 Park Avenue.

Mr. A. Lincoln Fechheimer.

Fechheimer, Mr. and Mrs. Sam'l H.,
4025 Rose Hill Avenue.

DODGE ❀ *Passenger Cars and Trucks* BROTHERS

The Mason Towle Co.
Gilbert and Sinton Aves.

Denton-Jonap's
415 Race Street

Coats

Luxurious fur trimmed Coats, or
Sports Coats--all correctly smart.

Fechheimer, Mr. and Mrs. S. Marcus,
4050 Rose Hill Avenue.

Feemster, Mr. and Mrs. Joseph Hall, Jr. (Celia Nettleton),
300 Southern Avenue.

Fenley, Mr. and Mrs. Greene (Morgan),
604 Greenup, Covington, Ky.
Mr. Morgan, Cleveland, Ohio; Mr. Bryan.

Fenley, Mr. and Mrs. Greene, Jr. (Margaret S. Anderson),
2500 Salem Avenue.
Juniors: Misses Margaret, Carolyn.

Fenley, Mr. and Mrs. William (Marion Rogers),
2581 Madison Road.

Fenneman, Mr. Nevin M., 348 Shiloh Avenue.

Fenton, Miss Anna L., *Uc.*, 2421 Highland Avenue.

Ferger, Mr. and Mrs. Roger H. (Helen Livingston Hutton),
3428 Stettinius Avenue.
Juniors: Master Roger Hutton.

Ferger, Mr. and Mrs. Stanley (Louise Trevor),
3034 Victoria Boulevard.
Juniors: Miss Marjorie Lloyd.

Ferguson, Miss Annette, 2367 Park Avenue.
**Mr. and Mrs. Aubrey Leighton Romine (Alexina Ferguson),
52 Gramercy Park, New York City.**

Ferguson, Mr. and Mrs. Stanley (Henriette Virginia Spencer),
Hotel Alms.
Mr. Spencer.

Ferris, Mrs. Howard (Mary F. Arthur), Yorktown, Va.
Mr. and Mrs. Howard, Jr. (Lauretta Hickey).

Ferris, Mr. and Mrs. Samuel Marsh (Olive Griffin),
2152 Grandin Road.
Mrs. Ida Joyce Griffin.
Juniors: Misses Joyce, Eloise; Mr. Samuel M., III.

THE CINCINNATI & SUBURBAN BELL TELEPHONE CO.
BELL SYSTEM
AMERICAN TELEPHONE & TELEGRAPH CO.

Immediate Knowledge

of things at a distance, may be gained by telephone. Long distance will connect you instantly if you call the distant telephone by number. Inquire about lower evening rate.

An Education Is the Best Legacy

Every thoughtful parent realizes that a few thousand dollars invested in a child's education are worth infinitely more than many thousands later in life. Many prudent parents are guaranteeing the education of their children by means of life insurance. Parents are grateful when this idea is explained to them.

THE UNION CENTRAL LIFE INSURANCE CO.

Fiamingo, Capt. Guiseppi M., Milan, Italy.
Permanent European address: Morgan & Co., Paris, France.

Juniors: Signorina Eloise Stettinius.

Ficks, Mrs. Estella, 2 Beechcrest Lane.

Mr. Gerald J., *Y' 25*; **Miss Helen.**

Ficks, Mr. and Mrs. Louis P., Jr., Forest Hills, Long Island, N. Y.

Ficks, Mr. and Mrs. Robert L. (Emerson), Edwards and East Rookwood Drive.

Field, Misses Fanny and Elsie G., "Chaildegate," Beacon Street, Boston, Mass.

Field, Mr. and Mrs. Reamy E. (Lilian Pullen), Shawnee Run Road. Winter home: Mountain Lake Club, Lake Wales, Fla.

Field, Mr. and Mrs. Richard Pullen (Catherine D. Wilkinson), Shawnee Run Road, Milford, Ohio.

Field, Mr. and Mrs. Tylor (Marion Harrison), 2285 Grandin Road.

Juniors: Messrs. Harrison, Joseph Neave; Miss Caroline.

Field, Mrs. Walter H. (Abbie Tylor), 2158 Grandin Road.

Fillmore, Mr. Wm. H., 1730 Hewitt Avenue.

Miss Martha E. Fillmore.

Finley, Mr. and Mrs. Wm. W., Jr. (Vera de Reiset Downing), 2725 Cleinview Avenue.

Juniors: Messrs. Wm. Wilson, III, Geoffrey; Miss Patricia.

Finnell, Mr. and Mrs. Spencer (Lyons—Virginia Bell), Lexington, Ky.

Firestone, Mr. and Mrs. Clark B., 3543 Zumstein Avenue.

Miss Lorraine; Mr. Lawrence, *Abn.*; **Mr. Richard.**

DODGE ❁ *Passenger Cars and Trucks*

The Mason Towle Co.
Gilbert and Sinton Aves.

BROTHERS

Howard
Grand Piano
Only 4 Feet, 7 Inches Long

The New HOWARD Grand, built by the House of Baldwin, is offered to you with the assurance that no Grand Piano heretofore available, of similar size, has comparable quality and volume of tone or beauty of design. Standard and Period Designs. Ask for Free Floor Pattern.

The Baldwin Piano Company
142 West Fourth Street

Fischbach, Dr. and Mrs. Victor W. (Crothers—Aline Moore), 3553 Holly Lane.

Fischer, Prof. and Mrs. Martin H. (Leonard), 2236 Auburn Avenue.

Fish, Mr. and Mrs. Sidney Webster (Olga Wiborg), New York City. Summer residence: "Glenclyffe," Garrison, N. Y.

Fisher, Mrs. Albert D. (Alice B. Teasdale), 2514 Handasyde Court.

Messrs. Howard Teasdale, Glenn.

Fisher, Mr. and Mrs. Arthur J. (Vera Muhlhauser), 2210 Highland Avenue.

Fisher, Mr. and Mrs. Albert Teasdale, 2310 East Hill Avenue.

Juniors: Messrs. Albert, Jr., Hart; Misses Frances, Alice Teasdale.

Fisher, Mr. and Mrs. Charles Albert (Allen), 507 Hawthorne Avenue.

Fisher, Mr. and Mrs. Walter S. (Mills), 2209 Park Avenue.

Fisk, Misses Isabelle, *Sm.*, and Sophia H., 1815 Keys Crescent.

Juniors: Miss Margaret Pogue.

Fisk, Mr. and Mrs. James G. (Clara Barney), 661 Glenway Avenue, Wyoming.

Fisk, Mr. and Mrs. John F., III. (Alberta Holland), *Y' 13*, 19 Montgomery Place, Brooklyn, N. Y.

Fisk, Mr. Otis H., 1815 Keys Crescent.

Misses Isabelle, *Sm.* '22; Sophia Helen.
Juniors: Miss Margaret Pogue.

Fisk, Mr. and Mrs. Sydney Walker (Hazel McComas), Montclair, N. J.

The Loring Andrews Company

Jewelers Silversmiths

Cigarette Cases with jeweled monograms

Men's Gold Wrist Watches

117 E. Fourth St.

If You Don't Die You Will Live To Be Old

At first glance this seems foolish, but it is axiomatic. Have you made any provisions for EITHER contingency? You can provide for BOTH at small cost with a Union Central Policy. Our large corps of trained life insurance men and women gladly explain how. Woman assisant for examination of women applicants.

THE UNION CENTRAL LIFE INSURANCE CO.

Fitzpatrick, Dr. T. V., Alexander Apts., Gilbert Avenue.

Messrs. Verne, Tom.

Flach, Mr. Eugene A., 3433 Mooney Avenue.

Flach, Mr. and Mrs. Frederic J. (Elaine Carew), Beechcrest Lane. Summer home: "Hitching Post," Madeira, Ohio.

Miss Elaine Carew.

Juniors: Miss Betty.

Flach, Mr. and Mrs. Louis J., 2527 Salem Avenue.

Juniors: Miss Janet.

Fleischmann, Mr. and Mrs. Julius (Dorette B. Kruse), "Winding Creek Farms," Blue Ash, Ohio.

Juniors: Master Charles Fleischmann, III.

Fleischmann, Mrs. L. A. (Lily Ackerland), 1829 Keys Crescent. Summer home: "The Moorings," Groton, Conn.

Fleischmann, Mr. and Mrs. Max C. (Sara Sherlock), *Ccc.*, *Dc.*, *Gc.*, *Ic.*, "Edgewood Ranch," Santa Barbara, Calif.

Fleming, Mr. and Mrs. Malcolm, 3300 Observatory Road.

Flynt, Mr. and Mrs. Henry Needham (Helen Geier), 30 Orange Avenue, Brooklyn, N. Y.

Foley, Mrs. Bushrod W. (Grace Higbee), 2403 Auburn Avenue.

Juniors: Miss Juliette Helen; Mr. Henry H., Jr.

Folger, Mr. and Mrs. L. B., 1620 Dexter Avenue.

Miss Blanche.

Foote, Misses Amy L. and Susan L. B., Navarre Bldg.

DODGE ❀ *Passenger Cars and Trucks* • • •

The Mason Towle Co.
Gilbert and Sinton Aves.

BROTHERS

Denton-Jonap's
415 Race Street

Gowns and Wraps of Distinction

Fashion's foremost successes appear early in our Women's and Misses apparel shop.

Foote, Mr. and Mrs. C. B., Jr. (Mollie Williams),
5727 Lantana Avenue.
Miss Mary Ellis, *Mi., Uc.*
Foote, Mr. and Mrs. Ellis B. (Esther Henn).

Foote, Mr. Daniel B., 19 Eden Apts.,
Walnut Hills.
Miss Eliza B.

Foote, Mr. and Mrs. Henry B. (Henrietta Graham),
2309 East Hill Avenue.
Mrs. M. Graham Redd (M. Sarah Graham).

Foote, Miss Mary P., 2535 Moorman Avenue.
Miss Louisa; Mr. James.

Foote, Mr. and Mrs. Nathaniel (Bess Hamer),
1541 Reid Avenue.

Foraker, Mr. and Mrs. Arthur St. Clair (Minnie Stone),
2210 Wyoming Avenue, Washington, D. C.
Juniors: Misses Polly, Julia.

Foraker, Mrs. Joseph Benson (Julia Bundy),
1106 Cross Lane.

Forchheimer, Mr. and Mrs. Landon (Joyner—Mohn—Mary Hicks), 1215 Avon Drive.
Joyner, Misses Madeline, Mary.

Forchheimer, Miss Rosalie, 2508 Auburn.

Ford, Mr. and Mrs. L. A., Ivy near Oak,
Glendale, Ohio.

Ford, Dr. and Mrs. Starr (Nettie Oskamp)
61 Auburndale Place.
Miss Florence Louise; Mr. Starr MacLeod.

Foreman, Mr. and Mrs. Walter F. (Stella Heinsheimer),
3584 Alaska Avenue.

The Home Beautiful

is the home complete. Telephone convenience is necessary in the well furnished home.

Guarantee the Future of Your Children

Continue to them your own income. With a Union Central Policy on your life you can assure for your children a good education, a start in business, the maintenance of their home life.

THE UNION CENTRAL LIFE INSURANCE CO.

Forker, Mrs. David M. (Anne McClure),
Riverview Apts., Hackberry Street.
Mr. David Matthews, *Yss.*

Forster, Mr. and Mrs. H. Cameron (Louise Buchwalter),
302 4th Street, Geneva, Ill.

Fosdick, Mrs. Philip C. (Lida Hosea), Clermont Apts.
Mr. Robert.

Foster, Mr. and Mrs. Eugene, 2309 Auburn Avenue.

Foster, Mrs. Joseph C. (Frances M. L. Hubbell),
Garrison, Md. Summer home: "Garden House,"
Biddeford Pool, Me.

Foster, Miss Julia Resor, 134 Glenmary Avenue.

Foster, Mr. and Mrs. Willard, *Dl.* (Emily Miller),
Madison Court Apts.

Fox, Mr. and Mrs. George, 240 East Second Street,
Covington, Ky.
Miss Catherine.

Franklin, Mr. and Mrs. Arthur E. (Anderson—Clara Ellis),
4740 21st Avenue, Seattle, Wash.
Anderson, Miss Elizabeth; Messrs. Robert, Larz, *Tw.*, **Richard.**

Fredin, Mlle. Aline, 4 Rue Delambre,
Paris, France.
Mme. Terryberry (Blanche Fredin).

Freeman, Mr. and Mrs. C. Burrows (Helen Gunter Jackson),
Wi. '25, Cicm., Cda., Jlyk., Mfs., Clw., Bnd.

Freeman, Mr. and Mrs. W. Winans (Ellen Burrows), *Mok., Enl., Cda., Yk., Mfs., Ltc., DAR., Ccc., Qc., Em., Str., Nac., Ngl.*, 20 East 76th, New York City.
Mr. W. Winans, Jr.; Miss Angelyn L. Burrows, Denbegh Hall, Bryn Mawr.

Mr. and Mrs. Tomasz Julian Majewski (Louise Phillips Freeman), *Jl., Cda., Yk., Mfs.*, **Warsaw, Poland.**

DODGE ❀ *Passenger Cars and Trucks*

The Mason Towle Co.
Gilbert and Sinton Aves.

BROTHERS

The
Baldwin
Piano

The BALDWIN reputation for integrity is the result of 67 years of honorable business progress. World's highest honors—Paris, 1900; St. Louis, 1904; London, 1914.

The Baldwin Piano Company
142 WEST FOURTH STREET

Freiberg, Dr. and Mrs. Albert H. (Jeannette Freiberg), 3577 Alaska Avenue.
Dr. Joseph Albert, Mr. Albert Maurice.

Freiberg, Mr. and Mrs. A. Julius (Cecile Hellman), 740 North Crescent.
Misses Cecile, Charlotte.

Freiberg, Mr. and Mrs. Bernhard, 746 Greenwood Avenue.
Miss Mabel.

Freiberg, Mr. and Mrs. Edgar S. (Cohn), 743 Greenwood Avenue.
Freiberg, Mr. and Mrs. Harry A., 1005 Dana Avenue.
Freiberg, Dr. and Mrs. Henry, 177 Lafayette Circle.
Freiberg, Mr. and Mrs. J. Arthur, 747 Greenwood Avenue.
Juniors: Misses Harriet, Margaret, Elizabeth.

Freiberg, Mrs. Jacob Walter (Stella Heinsheimer), 3583 Alaska Avenue.
Freiberg, Mr. Joseph, 361 Hearne Avenue.
Freiberg, Dr. and Mrs. Joseph A., 3646 Washington Avenue.
Freiberg, Mr. Julius W., 3583 Alaska Avenue.
Freiberg, Mr. Maurice J., 3576 Alaska Avenue.
Mr. and Mrs. Marcus Fechheimer (Caroline Pritz Freiberg), Pritz, Mr. Sidney.

Freiberg, Mr. and Mrs. Sidney J., 745 North Crescent Avenue.
French, Mr. Algernon S. F., 2444 Observatory Road.
Miss Florence.

French, Mr. Herbert Greer, 974 Dana Avenue.
Country Place: "Reachmont Farms," Pleasant Ridge Road, Pleasant Ridge.

117 E. Fourth St.

The Loring Andrews Company

Exclusive and rare assemblage of jewels
Pearl necklaces of great
variety and price

Old Age Has No Terrors

For the man or woman who during the productive years has provided a definite income for the future. Let us show you how this can be done most effectively.

THE UNION CENTRAL LIFE INSURANCE CO.

French, Mr. and Mrs. Maynard, Sharon Avenue, Glendale, Ohio.

Frenkel, Mr. and Mrs. Jonas B. (Freiberg), 3571 Alaska Avenue.

Freyhof, Dr. and Mrs. Wm. Louis (Mary Owens Keith), 3819 Clifton Avenue.

Mrs. John Freyhof.
Juniors: Misses Betty, Mary.

Friedlander, Dr. and Mrs. Alfred, Camden Avenue.

Mr. Alfred, Jr.; Misses Susie, Peggy.

Friedlander, Mr. and Mrs. Edgar, Broadway Apts.

Messrs. John Walter, Carl; Miss Mary.

Friedlander, Mr. and Mrs. Walter J., 688 North Crescent Avenue.

Frost, Mr. and Mrs. Henry G. (Grace Littleford), 1303 Michigan Avenue.

Fryer, Mr. and Mrs. Robert N., 122 South Ft. Thomas Avenue, Ft. Thomas, Ky.

Fuhrman, Mr. A. V., 67 Bivouac Avenue, Ft. Thomas, Ky.

Fuller, Mr. and Mrs. Henry Bleecker (Laura May Wilson), New York City.

Fuller, Mr. and Mrs. Wm. Johnson (Loretto LeBlond), "Spooky Hollow Farm," Cooper Road, Montgomery, Ohio.

Juniors: Mr. W. J., Jr.; Miss Margaret.

Fuller, Mr. and Mrs. Wm. Maxwell (Lucy Draper), 3539 Holly Lane. Summer home: Woodsedge Cottage, Franconia, N. H.

Juniors: Miss Amelia.

Fulton, Lieut. Commander and Mrs. Garland, U. S. N. (Gertrude Langdon), Washington, D. C.

DODGE ❀ *Passenger Cars and Trucks* BROTHERS

The Mason Towle Co.
Gilbert and Sinton Aves.

Denton-Jonap's
415 Race Street

Trig Sportswear

The Active Sportswoman or Spectator Chooses well and wisely here.

Going away? Secure your Steamship Tickets, Traveler's Cheques or Foreign Exchange at the Travel Department of The Provident Savings Bank & Trust Co.

G

Gaff, Mrs. T. T. (Ellis).
Summer home: Chestnut Hill, Mass. Winter address: Care of National Savings Bank & Trust Co., 15th and New York Avenue, Washington, D. C.

Gahr, Mr. and Mrs. Albert (Lois Taylor),
1347 Suncrest Blvd.

Gaines, Mr. and Mrs. L. Ebersole (Betty Chilton),
Fayetteville, W. Va.

Gaither, Mr. Alfred, Edgecliffe Road.
Mr. John.

Gaither, Miss Sarah, 30 The Roanoke.
Miss Caroline.

Gaither, Mr. and Mrs. Thomas Clifford (Margaret Martin),
737 Hand, Winton Place.

Galbraith, Mr. and Mrs. Earl McCrea (Susan Clarke Neff),
3662 Kendall Avenue.
Miss Josephine C., V.
Juniors: Mr. Robert Marshall.

Galbreath, Mr. and Mrs. E. E. (Torrence),
516 Hale Avenue.
Mr. and Mrs. James Scudday Perkins (Katherine T. Galbreath).
Juniors: Mr. George Galbreath.

Gale, Mr. Bryant, See Mr. George W. Gale.
Gale, Mr. and Mrs. George W., 3517 Hudson Avenue.
Messrs. Stanley, Bryant.

THE CINCINNATI & SUBURBAN BELL TELEPHONE CO. BELL SYSTEM AMERICAN TELEPHONE & TELEGRAPH CO.

Out of Town Neighbors

Your regular operator can connect you with telephones in many nearby towns, if you call by number. VISIT BY TELEPHONE.

We Are Proud That

most of the families listed in this book are protected by Union Central policies

THE UNION CENTRAL LIFE INSURANCE CO.

Gallagher, Miss Mary C., 2338 Upland Place.
Miss Eleanor.

Galloway, Miss Agnes, 4221 Grove Avenue, Norwood.

Galt, Mr. and Mrs. Wm. M. (Agnes Jones), Sharon and Willow Avenues.
Miss Harriet T.
Juniors: Mr. Wm. M., III.

Galway, Miss Caroline B., 2160 Fulton Avenue.
Mr. Warner E.; Miss Lillian, St. Louis, Mo.

Galway, Mr. and Mrs. Clinton G. (Wilson—Helen Forster), 517 Maxwell Avenue.
Wilson, Miss Virginia; Mr. Robert F.

Gamble, Mr. and Mrs. Cecil H. (Louise Gibbs), 1883 Madison Road. Summer home: Harbor Point, Mich.
Miss Mary Corine, *Sm.*
Juniors: Misses Elizabeth Louise, Margaret; Messrs. David Gibbs, Edwin Cecil.

Gamble, Mr. James N., 2918 Werk Road.
Winter home: Daytona Beach, Fla.

Gano, Mr. and Mrs. John Vallette (Louise M. Heinke), 291 Southern Avenue.

Gano, Miss Katherine Vallette, 2411 Upland Place.

Gano, Mr. Samuel Wilshire, 2047 Auburn Avenue.
Miss Elinor.
Capt. Frank Gano, U. S. A. (Eng. Corps).
Mr. and Mrs. John Robert Loofbourow (Dorothea McLain Gano).

Garber, Mr. and Mrs. Frederick W. (Alice Woodward), Oak Avenue, Glendale, Ohio.
Mr. Stanley.

DODGE ❀ *Passenger Cars and Trucks*

The *Mason Towle Co.*
Gilbert and Sinton Aves.

BROTHERS

Howard
Grand Piano
Only 4 Feet, 7 Inches Long

The New HOWARD Grand is the smallest Grand Piano ever built by the House of Baldwin. It is entirely new in every respect, made possible by unlimited resources of fine materials and workmanship.

The Baldwin Piano Company
142 WEST FOURTH STREET

Garber, Mr. and Mrs. John Howard (Katherine E. Cook), *Y' 23*, 1351 Herschel Avenue.
Gardner, Mr. and Mrs. Collin, Middletown, Ohio.
Garretson, Mr. and Mrs. Joseph, Jr. (Louise Parrish), 47 S. Warwick Apt., Reading Road.
Garvey, Mrs. Clifford Pendleton, 4 Annwood Lane.
Garvey, Mr. and Mrs. James M. (Marie Fahnestock), 389 West Oak and Ludlow Avenues.
Garvey, Mrs. Natalie Powell, Care of Mrs. Nathan Powell, 2969 Annwood.

Juniors: Messrs. Clifford, Nathan.

Garvin, Mr. and Mrs. Hugh (Adele Richardson), Ivy Avenue, Glendale, Ohio.
Gatch, Mr. and Mrs. Lewis N., Miami and Terrace Place.
Gates, Mrs. James H. (Lillie Langdon), 1865 Madison Road. Summer home: Oak Bluffs, Mass.

Mr. and Mrs. Henry S. Irving (Clara Gates).
Juniors: Misses Martha, Clara Fay, Lillian Gates.

Gates, Mr. and Mrs. John, Jr. (Kathryn E. Rogers), 3843 Clifton Avenue.
Gates, Mr. and Mrs. John Langdon (Natalie Pogue), "Drum Carplin," 2312 Park Avenue.

Miss Muriel.
Juniors: Misses Isabelle, Natalie.

Gates, Mr. Morris White, 634 Oak Street.
Gayle, Mr. and Mrs. D. H. (Jane Orr), The Phelps, 506 East Fourth Street.

Mr. James.

Geier, Mr. and Mrs. Frederick Augustus (Juliet Esselborn), *Rg.*, *Ccc.*, *Ic.*, *Gc.*, 2301 Grandview Avenue.

Mr. Paul E.

The Loring Andrews Company

JEWELERS SILVERSMITHS
STATIONERY

117 E. Fourth St. Monogram and Address Dies of unusual artistic merit

Some Day

Your heart will stop beating and your salary stop, but your family's appetite will keep right on. The best way to prepare for this event is with Life Insurance.

THE UNION CENTRAL LIFE INSURANCE CO.

Geier, Mr. and Mrs. Frederick V. (Amy Massey Develin), 2306 Grandview Avenue, Walnut Hills.

Juniors: Misses Mary Alice, Amy; Messrs. Frederick Virginius, James Develin.

Geier, Miss Louise, 1609 East McMillan Street.

Mr. Walter.

Geier, Mr. and Mrs. Philip O. (Corrigan—Gladys Jones), *Gc.*, *Ccc.*, 2317 Grandview Avenue.

Juniors: Messrs. Walter E., Philip, Jr.

Geier, Dr. and Mrs. Otto (Rosa I. Hacker), 1509 East McMillan Street.

Juniors: Master Otto, Jr.

Geilfus, Mr. and Mrs. Gordon L. (Florence F. Busse), Avon Fields Lane.

Gere, Mr. and Mrs. Herbert Gregory (Lida Attee), 2229 Maplewood.

Juniors: Miss Nancy Sheffield.

Gerwin, Mr. and Mrs. Joseph, 990 Dana Avenue.

Gerwin, Mr. and Mrs. Paul (Cornelia Tarbill), Section Road, Reading, Ohio.

Gest, Mr. Joseph H., 2144 Grandin Road.

Mr. and Mrs. Henry Gest (Emily Lea).

Gholson, Mr. Edwin, 19 Elmhurst Place.

Miss Eleanor.

Gibberd, Mr. and Mrs. Eric W., Chester Road, Glendale, Ohio.

Gibbs, Mr. and Mrs. Edwin C. (Corrine Neare), 974 Burton Avenue.

Gibson, Mr. and Mrs. James R. (Katherine Hauck), 505 Oak.

Juniors: Miss Margie; Mr. James, Jr.

DODGE BROTHERS

Passenger Cars and Trucks

The Mason Towle Co.
Gilbert and Sinton Aves.

Denton-Jonap's
415 Race Street

Beautiful Furs

Finest pelts in wraps, coats, and scarfs of exclusive styles.

Gill, Mr. and Mrs. Geo. Warren (Jesse Trevor),
4943 Blackstone Avenue, Chicago, Ill.
Gillette, Dr. and Mrs. A. E., 1885 Taft Road.
Gilliam, Mr. and Mrs. T. A. W. (Constance Kent),
3607 Zumstein Avenue.

Juniors: Miss Constance Kent.

Gillman, Mr. and Mrs. Roger (Jane Taylor Bowler),
5 Charles Field Street, Providence, R. I.

Juniors: Miss Barbara.

Gilmore, Mr. and Mrs. James (Lilian Lucas),
5 Annwood Lane.

Juniors: Mr. Rupert; Miss Betty Ann.
Marchesa G. G. Quadri (Genevra Gilmore).
Quadri, Miss Wera.

Glazier, Mr. and Mrs. Russell Turner (Elizabeth Goldsmith),
The Delmonte.
Gleaves, Mr. Clifton, 3 Lane Seminary Place.
Goble, Mr. and Mrs. Monte J. (Bessie Louise Bradley),
994 Dana. Summer home: Spring Lake, N. J.

Mr. Monte, Jr.
Juniors: Miss Mary Northup.

Goebel, Hon. and Mrs. Herman P. (Florence Voight),
2223 Bedford Terrace.

Misses Nellie; Monica; Gertrude, *Mac.*; **Frances;**
Mr. Herman, Jr., *Uc.*

Goebel, Messrs. Justus and William A.,
1252 Paddock Hills.
Goepper, Mr. Charles, 728 Ridgeway.
Goldman, Mr. and Mrs. Robert P. (Therese Wolfstein),
3589 Alaska. Summer home: Hilton Beach, Ontario, Canada.

THE CINCINNATI & SUBURBAN BELL TELEPHONE CO. BELL SYSTEM AMERICAN TELEPHONE & TELEGRAPH CO.

Miles of Smiles

REPLACE MILES OF STEPS WHEN THE HOME IS PROPERLY TELEPHONED.

"Money Talks"

Does yours usually say "Goodbye?" Money deposited for a Union Central Policy will say "HERE I AM: USE ME" at one or the other emergencies, Old Age or Death.

THE UNION CENTRAL LIFE INSURANCE CO.

Goldsmith, Mr. and Mrs. Alva W. 735 Clinton Springs.
Goldsmith, Mr. and Mrs. John Hammond (Katherine Wilson), Newark, Md.

Juniors: Master John Hammond; Miss Lydia Wilson; Master Oliver.

Goldsmith, Mrs. Nathaniel Oliver (Elizabeth Hammond), 3301 Hardisty Avenue.
Goodale, Mr. and Mrs. Levi C. (Roberts), 10 Navarre Apts., Walnut Hills.

Mrs. K. F. Cunning.

Goodall, Miss Nettie R. Hotel Alms.
Goodall, Mr. William R., Blome Road, Indian Hill.

Mr. Aaron; Miss Winifred.

Goodall, Mr. and Mrs. Wm. R., Jr. (Mary Forker), Blome Road, Indian Hill.
Goodhue, Miss Blanche, 3989 Dickson.
Goodhue, Mr. and Mrs. Willis Maxwell (Carolyne McLean), 333 East 43d Street, New York City.
Goodman, Mrs. and Mrs. Timothy Seymour (Darlington—Lafreda Weir), Buckingham Road, Indian Hill.

Juniors: Mr. Weir.

Goodman, Mr. and Mrs. William, Jr. (Eleanor Whiting), 27 Everett Street, Cambridge, Mass.
Goodman, Mr. Wm. A., Jr., Garden City, Long Island, and Yale Club, New York City.
Goodrich, Mr. and Mrs. Ralph Brown (Gertrude Ella Flach), 2938 Fairfield Avenue.
Goodwin, Mr. and Mrs. Ralph I., *H'., We.* (Ann Field), Shawnee Run Road, Indian Hill.

Juniors: Mr. Goodwin, II; Master Wallace Blair.

DODGE ❀ *Passenger Cars and Trucks* BROTHERS

The Mason Towle Co.
Gilbert and Sinton Aves.

Howard
Grand Piano
Only 4 Feet, 7 Inches Long

For the first time in the history of fine Piano making, you may have a Grand Piano of the smallest dimensions—four feet, seven inches in length—of finest tone quality, rich, full, and enduringly satisfactory.

The Baldwin Piano Company
142 West Fourth Street

Goodyear, Dr. and Mrs. Henry Marks (Hannah T. Shipley) 2358 Bedford Avenue. Summer home: Christmas Cove, Me.
Juniors: Misses Martha Ann, Jane Lucia; Master Henry M., Jr.

Gordon, Mrs. Harry Lincoln (Esther Langtree), *Ic.*, *Au.*, *Gc.*, *Ccc.*, *Dp.*, 1019 Lenox Place. Summer home: Ist-pop-kah, Point au Baril, Canada.

Gordon, Mr. and Mrs. Harry L., Jr. (Ruth Hatfield), *P'* 16, *Uvc.*, Laurel and Myrtle, Glendale, Ohio. Summer home: Point au Baril, Ontario, Canada.

Gores, Mr. and Mrs. Guido (Paula Margaret Landis), 3874 Clifton Avenue.
Juniors: Master Landis.

Gorno, Prof. and Mrs. Albino (Rose O'Neill), 28 Roanoke Apts., Clifton.

Gorno, Prof. and Mrs. Romeo (Anita Rasizoni), 2424 Ohio Avenue, Clifton Heights.
Prof. Giacinto Gorno.

Goshorn, Miss Adele, Maplewood Apts., Clifton.

Goshorn, Miss Lorenia, Falmouth, Mass.

Goss, Rev. Charles F., *IIa.*, 937 Lexington Avenue. Winter home: Daytona, Fla.

Graeser, Mr. and Mrs. A. Otis (Cornelia Livingston), 734 Avon Field Lane.

Graham, Mr. and Mrs. James L. (Edwards—Lucie Wilshire), Camden, S. C.
Juniors: Messrs. Duncan L., Edward, Leonard.

Granbery, Mr. and Mrs. James T. (Llewellyna Rebhun), *Sm.*, Bridgeton Lane, Nashville, Tenn. Summer home: Les Cheneaux Club, Mich.
Juniors: Miss Llewellyna; Messrs. William Langley, James Treanor, IIIl.

The Loring Andrews Company

Jewelers Silversmiths

Sole Agents for

Rookwood Pottery

117 E. Fourth St

Your Widow's Income

Every prudent married man gives this matter serious attention. One thousand dollars invested at six per cent will produce less than sixteen cents per day. A UNION CENTRAL INCOME POLICY will give the maximum return to your dependents.

THE UNION CENTRAL LIFE INSURANCE CO.

Gray, Mrs. Joseph Lambert (Katherine Torbert Burton),
1111 East High Street, Springfield, Ohio.

Juniors: Master Joseph Lambert, Jr.
Mrs. Kearsley M. Burton.

Gray, Mr. and Mrs. Robert Adam (Susan Clark Burnet),
Memphis, Tenn.

Juniors: Miss Alice B.; Mr. Robert A., Jr.

Gray, Mr. and Mrs. Wallace M. (Josephine von Puttkamer),
1828 Dexter Avenue.

Miss Josephine.
Juniors: Mr. George; Miss Jane Erica.

Graydon, Mr. and Mrs. Bruce (Hulbert—Marie Potts),
3306 Menlo.

Juniors: Hulbert, Miss Marie,
Graydon, Misses Ellen, Catherine Anderson.

Graydon, Mr. and Mrs. Frank (Lucy Wilson),
1135 Edwards Road.

Juniors: Misses Lucy Lila, Frances.

Graydon, Mr. and Mrs. John A. (Mary Kellogg),
2227 Kemper Lane.

Messrs. Charles, John, Jr.

Graydon, Mr. and Mrs. Joseph S. (Marjorie Maxwell),
2187 Grandin Road.

Graydon, Mr. Thomas Hetherington, Harvard Club,
New York City.

Graydon, Mrs. Thomas W. (Annie Hetherington),
"Roslea," Lafayette Circle.

Green, Mr. James Albert,
Avondale Avenue and Winding Way.

Green, Mr. and Mrs. Joseph Coy, *P'*. (Gertrude H. Norris),
176 Western Way, Princeton, N. J.

DODGE BROTHERS

Passenger Cars and Trucks

The Mason Towle Co.
Gilbert and Sinton Aves.

Denton-Jonap's
415 Race Street

Millinery

Smart imported styles and model hats.

Green, Mr. and Mrs. Matthew A. (Mary McA. Allen), Greenville and Magnolia Avenues, Glendale, Ohio.

Juniors: Miss Hannah Allen.

Green, Mr. and Mrs. Robert M. (Ellen Burchenal), Albion Avenue, Glendale.

Juniors: Messrs. James Albert, John Burchenal.

Green, Lieut. and Mrs. Roy Livingston (Dorothy Donnell Talbert), 2509 Ritchie Avenue.

Juniors: Master William Talbert; Miss Betty Lee.

Greene, Mr. and Mrs. Clifford (Elaine Lee), Montecito, Santa Barbara, Calif.

Greene, Mr. and Mrs. Milbury M. (Meehan), Santa Barbara, Calif.

Juniors: Miss Jeannette.

Greene, Mr. and Mrs. Orland S. (Marian Thompson), *P'* 15., 1840 Madison Road.

Greene, Mr. Wm. Milbury, 1840 Madison Road.

Greeno, Mr. and Mrs. Edward W. (Rankin), 1507 Aster Place, College Hill.

Mr. John.

Greenwood, Miss Mary Hamer, 17 Elm Mansions, Park Walk, Chelsea, S. W., London, England.

Gregg, Hon. and Mrs. Ellis B., 565 Terrace Avenue.

Greiwe, Dr. and Mrs. John E. (Johanna Richard), The Auburndale, Auburn Avenue.

Greve, Mr. and Mrs. Charles Theodore (Laura Belle Cherry), *H'.*, *Uc.*, *Bfd.*, 530 Maxwell Avenue.

Miss Cherry, *Rc.*; **Mr. Theodore,** *Uc.*

Grever, Mr. and Mrs. Edward C. (Harriet McKenzie), 305 Erkenbrecher Avenue.

Miss Mary Harriet.

Juniors: Miss Harriet McKenzie; Mr. C. Edward.

THE CINCINNATI & SUBURBAN BELL TELEPHONE CO. BELL SYSTEM AMERICAN TELEPHONE & TELEGRAPH CO.

Just a Step

by telephone to any distant city or town. The voice message is always satisfying and immediate.

"I can use my money to better advantage, than buying life insurance."

Possibly you can to your better PERSONAL advantage, but not to the better advantage of your dependents.

THE UNION CENTRAL LIFE INSURANCE CO.

Griess, Mr. and Mrs. Ernest (Elda Muhlberg),
11 Dexter Lane.

Mr. William Ernest, *Y'* 21, *H'* 23, *Rg., Uvc., Gc.*

Griess, Mr. and Mrs. Justin W. (Serena Sears),
Farms Road, Hamilton, Mass.

Juniors: Misses Joan, Ann, Gioia.

Griess, Miss Leonie, Georgian Terrace, Madison Road.
Griess, Dr. and Mrs. Walter R. (Ella Muhlhauser),
"Weghenhill," Muhlhauser, Ohio.
Griffith, Mr. Griffith P., 319 Joselin.

Misses Katie L., Alice, Florence, Charlotte.
Mrs. Henry M. Hooper (Mary E. Griffith).

Griffith, Mr. Harold J.,
Post Office address: 550 Reading Road.
Griffith, Mr. and Mrs. Hoyt Sherman (Marie Louise Hepburn), *Bn.*, Villa Nova, Pa.
Griffith, Mr. and Mrs. Milton, 2344 Vista Place.
Griffith, Mr. and Mrs. Roger C. (Helen Kirchner),
1343 Duncan Avenue.
Griffith, Miss Susan, 2344 Vista Place.
Groesbeck, Mr. and Mrs. Glendenning (Grace Seely),
Perintown, Ohio.
Groesbeck, Mr. and Mrs. Telford (Louise Cox),
"Elmhurst," Elmhurst Place.

Mr. Wm. S. Groesbeck.

Groom, Mrs. Chas. A. (Blanche Miller), *Bec., Wl.*,
3986 Rose Hill Avenue.
Thursday.
Summer home: York Harbor, Me.

Miss Charlotte Louise.

Grubler, Mr. and Mrs. Harold F. (Dorothy Brown).
1782 East McMillan.

DODGE ❀ *Passenger Cars and Trucks*

The Mason Towle Co.
Gilbert and Sinton Aves.

BROTHERS

The
Baldwin
Piano

The Chicago Civic Opera has selected the BALDWIN as the official piano for their artists.

The Baldwin Piano Company
142 West Fourth Street

Gruen, Mr. and Mrs. Fred. G., 3460 Oxford Terrace.
Miss Margaret.

Gruen, Mr. and Mrs. George J., 3773 Erie Avenue.
Juniors: Mr. George, Jr.

Guckenberger, Mr. and Mrs. Fred.,
3469 Brookline Avenue.

Guckenberger, Mr. and Mrs. Geo., Jr.,
4256 Ashland Avenue.

Guckenberger, Mr. and Mrs. Wm. (Katherine Schneider),
3640 Kroger Avenue. Summer home: East Gloucester, Mass.
Mr. Edwin, *Uc.*

Guggenheim, Mr. and Mrs. Jack A. (Ruth Elizabeth Stix),
634 Clinton Springs.

Guerin, Miss Ada, 1048 Scott Street,
Covington, Ky.

Guthrie, Dr. and Mrs. Clyde G. (Isabelle B. Hill),
2544 Madison Road.
Juniors: Misses Anne Donaldson, Isabelle Burns; Master William Alexander.

Guthrie, Mr. and Mrs. Pitts Harrison (Ethel Benton),
1580 East California, Pasadena, Calif.
Mr. James V.

Have you asked about our Trust Department? Better do it to-day. The Provident Savings Bank & Trust Co.

H

Hack, Mr. and Mrs. Roy Kenneth, 619 Evanswood Place.
Juniors: Miss Apphia.

117 E. Fourth St.

The Loring Andrews Company

Jewelers Silversmiths

Ladies' Jeweled Wrist Watches

Lorgnettes and Chains

Do Not Procrastinate

Guarantee the future welfare of your family with life insurance NOW. More harm has come from INDECISION than WRONG DECISION. Obey that impulse today.

THE UNION CENTRAL LIFE INSURANCE CO.

Hackney, Judge and Mrs. Leonard Jay (Ida Lucille Pudney), Winter home: Winter Park, Fla. Summer home: "Hackshack," Westminster Park, Alexander Bay.
Hackney, Mrs. Robert Burns (Marguerite Ernst), 217 Sterrett Avenue, Covington, Ky.

Miss Marguerite.
Juniors: Master Ernst.

Hackney, Mr. and Mrs. Roscoe James (Frances D. Burnet), 1540 Union Avenue, Memphis, Tenn.
Haefner, Mr. and Mrs. Ed. H. L. (Tuechter—Emily Brophil), Blome Road, Indian Hill

Juniors: Miss Louise Linda.

Hafer, Mrs. Geo. (Kate L. Mann), 2117 Robinwood Avenue, Toledo, Ohio.
Hagenmeyer, Mr. Hall, Cincinnati Club.

Juniors: Master Lee.

Hahn, Mr. and Mrs. Adolf (Mary Davis), 2216 Bedford Terrace.
Haile, Mr. and Mrs. John C. (Julia Frazer), Hotel Gibson.
Haile, Mr. and Mrs. Ralph Virden (Mary Neal Donoho), *Uc.* '15, *Ccc.*, 1247 Edwards Road.

Juniors: Master Ralph Virden, Jr.

Haines, Dr. and Mrs. W. D., 1606 Freeman Avenue.
Hake, Mr. and Mrs. Harry (Minnie Spreen), 3701 Erie Avenue.

Miss Dorothea, *Sm.*

Hake, Mr. and Mrs. Harry, Jr. (Dorothy Phillips), 1346 Delta Avenue.

Juniors: Master Harry, III.

DODGE BROTHERS

Passenger Cars and Trucks

The Mason Towle Co.
Gilbert and Sinton Aves.

Denton-Jonap's
415 Race Street

Accessories

Assembled for the Discriminating Woman.

Hall, Mr. and Mrs. E. Clark, Jr., Congress Avenue, Glendale, Ohio.
Hall, Lieut. and Mrs. Fred. S. (Gertrude McDiarmid), New London, Conn.
Hall, Mr. and Mrs. Rufus B., Jr. (Frances Ebersole), 604 Maple, Avondale. Summer home: "The Beeches," Waukazoo, Mich.

Juniors: Miss Margaret; Messrs. Joseph, William.

Hall, Mr. and Mrs. Thos. G., Jr. (Edith Ault), 650 Glenway, Wyoming, Ohio.
Hall, Mr. and Mrs. Virginius (Josephine L. Livingood), Elmhurst Avenue.
Hall, Mrs. Walker C. (Minnie Belle Britting), 545 Greenup Avenue, Covington, Ky. Summer home: Allegheny Mountains, near Rockland, Va.
Hall, Mr. and Mrs. Walker P. (Lavinia Baker), Dexter Lane and Dexter Place.
Hall, Mr. and Mrs. Walker P., Jr. (Adele Whitelaw), Dexter Lane and Dexter Place.
Hall, Mr. Wilmot J., 9 The Verona.

Mr. Raymond Hall Croll.

Hallam, Miss Alice S., Hotel Sinton.
Halstead, Mr. and Mrs. Griffin (Helen Michener), 808 South Harvard Boulevard, Los Angeles, Calif.

Misses Mary, Helen; Mr. Murat.

Hamilton, Mrs. Cora B. (Cora Bryant), 3003 Fairfield Avenue.

Mr. Robert.

Hammill, Mr. Samuel McClintock, University Club.
Hampton, Mr. and Mrs. Wade (Wood—May Louise Greene), Beverley Hills, Los Angeles, Calif.

Mrs. Thomas M. Greene.

THE CINCINNATI & SUBURBAN BELL TELEPHONE CO.
BELL SYSTEM
AMERICAN TELEPHONE & TELEGRAPH CO.

Who Has It?

Your wants supplied easily by referring to the "Where to Buy It" list of dealers in the Classified Business Section of the Telephone Directory.

Grow Old Gracefully

This is easy if your financial future is assured. A Union Central Income policy will relieve your mind of worry. Let us explain this policy to you.

THE UNION CENTRAL LIFE INSURANCE CO.

Hancock, Dr. and Mrs. Harris (Belle Clay),
2367 Auburn Avenue. Summer home: "Ellerslie," Charlottesville, Va.

Miss Tomasia Harris, *Bn.*
Juniors: Miss Belle Clay.

Hanlon, Mr. and Mrs. Thomas E. (Mabel Joyce),
927 Avondale Avenue. Summer home: Lake Placid Club.

Miss Gladys McGruer, *Dh.*

Hanna, Miss Mary, 2581 Grandin Road.
Hanna, Mr. William T., Haydock Apts.

Miss Martha.
Mrs. Sarah Hanna Hopple.

Hannaford, Mr. and Mrs. H. Eldridge (Louise Ratterman), *Cr., Uvc., Bmc.*, 437 Rawson Woods Lane.
Hannaford, Mrs. Harry E. (Sallie C. Harkness), Glenwood Apts.

Harkness, Miss Marguerite K.

Hanselman, Mr. F. L., 750 Wells Avenue.
Happer, Mr. and Mrs. Andrew Patton, III. (Marjorie Tietig), *Sm.*, 576 Washington Road, Grosse Point, Mich.
Harbeson, Mr. and Mrs. Geo. T., 6329 Hamilton Avenue.
Harcourt, Mr. and Mrs. Vivian (Lily Wilshire), 118 Tanglewylde Avenue, Bronxville, N. Y.

Mr. Vivian W.
Juniors: Miss Ada Van Hamm.

Hardcastle, Mr. and Mrs. E. E., 2969 Madison Road.

Mr. Theodore.
Juniors: Messrs. John, Mark, Paul.

DODGE ❀ *Passenger Cars and Trucks*

The Mason Towle Co.
Gilbert and Sinton Aves.

BROTHERS

The
Baldwin
Piano

Over two hundred important radio stations have discovered that the purity and finer resonance of Baldwin tone appears to particular advantage when broadcasting their programs.

The Baldwin Piano Company
142 West Fourth Street

Harder, Mr. and Mrs. Frank B. (McLaren—Louise Longstreth), 930 Park Avenue, New York City. Summer home: Philmont, N. Y.

Hargitt, Mr. Robt. Palmer, 2 Beech Lane. Summer home: "Green Top," Belvedere, Charlevoix, Mich.

Mr. Waldron Hargitt.

Hargrave, Mrs. Edward H. (Johnette Morris), 15 Haydock Apts.

Miss Catherine P.

Hargrave, Mr. and Mrs. Harold H. (Niobe Savage), 1223 Inglenook Place.

Hargrave, Mr. and Mrs. John M. (Bettina Balke), 3439 Berry Avenue.

Juniors: Miss Betty.

Hargrave, Mrs. Joseph B., Aragon Apts.

Messrs. Joseph, Donald.

Hargrave, Mrs. Julius B., Aragon Apts.

Hargrave, Mr. and Mrs. Newell Hobart (Mariette Taylor), 1101 Graydon Avenue, Norfolk, Va.

Juniors: Messrs. N. H., Jr., John Taylor, Dudley Webb, Richard Marsh.

Harig, Mr. and Mrs. Wm., 2702 Johnstone Place.

Harper, Mr. and Mrs. Geo. Daniel (Edith S. Walters), 2119 Alpine Place.

Harris, Mrs. Abner (Betty Sauders), Louisville, Ky.

Harrison, Mr. and Mrs. Charles Learner (Bertha B. Webster), 2239 Grandin Road.

Messrs. Webster, Robert Brandon.

Harrison, Mrs. Edmund Pitts (Caroline Andrews), 2349 Grandin Road.

The Loring Andrews Company

English Riding Crops
Umbrellas
and Leather Goods

117 E. Fourth St.

An Education Is the Best Legacy

Every thoughtful parent realizes that a few thousand dollars invested in a child's education are worth infinitely more than many thousands later in life. Many prudent parents are guaranteeing the education of their children by means of life insurance. Parents are grateful when this idea is explained to them.

THE UNION CENTRAL LIFE INSURANCE CO.

Harrison, Mrs. Geo. Torrence (Sally Perin), 508 Oak.

Harrison, Mr. W. H., II.

Harrison, Mr. and Mrs. W. H., 2221 Highland Avenue.
Harrison, Mr. and Mrs. Chas. Learner, Jr. (Agnes Sattler), 2343 Grandin Road.

Juniors: Miss Agnes Priscilla; Mr. Chas. Learner, III.

Harrison, Mr. and Mrs. Learner B. (Hilda Jones), 2349 Grandin Road.
Harrison, Mrs. Wm. Henry, II. (Adele Hager), Menlo and Ritchie Avenues.

Juniors: Master Wm. Henry, III.

Harrison, Miss Ruth, "Weebetook," 2261 Grandin Road.
Harshman, Mr. and Mrs. Alberton C. (Elizabeth Sparrow), *Sw.*, 3543 Paxton Road.
Hart, Mr. and Mrs. Howard M. (Genevieve Pogue), 198 Green Hills Road.
Hart, Mrs. James Laurence (Blanche Darr), 282 Georgian Avenue, Swantscott, Mass.
Hart, Mr. and Mrs. Joseph H., 3593 Alaska Avenue.
Hartzell, Mr. and Mrs. Laurence M. (Anne E. Barnes), Dexter Place.

Miss Rachel.

Juniors: Miss Anne; Mr. Laurence, Jr.

Haserick, Mr. and Mrs. Harold William (Jane Condit Glover), Los Angeles, Calif.
Haswell, Mr. and Mrs. Ernest Bruce (Leona Holdeman), 3443 Cornell Place.

Juniors: Miss Evelyn.

Hatch, Mrs. Samuel Grantham (Anne D. Henry), 321 East Islay, Santa Barbara, Calif.

Juniors: Misses Margaret D., Anne H.

DODGE ❀ *Passenger Cars and Trucks*

The Mason Towle Co.
Gilbert and Sinton Aves.

BROTHERS

Denton-Jonap's
415 Race Street

Smart Foot Wear

Women's and Misses exclusive foot wear, expressing smart trends of style.

Hatfield, Mr. and Mrs. James T. (Ellen Methven), 400 Wallace Avenue, Covington, Ky.
Messrs. James, *Uc.*; **John S.,** *Wl.*; **Reed,** *Ctc.*
Misses Virginia, *Sm.*; **Eva.**
Juniors: Miss Helen Jean.

Hauck, Mr. and Mrs. Cornelius J. (Harriet Wesche), 2625 Reading Road.
Hauck, Mr. and Mrs. Emil A. 359 Thrall Avenue.
Hauck, Mr. and Mrs. Louis J., 425 Oak Street.
Mr. Frederick.

Hauers, Mr. and Mrs. Carl (Sterns), 3416 Burch.
Juniors: Miss Nancy Winslow.

Hawkins, Col. and Mrs. Morton L. (Weatherby), 4304 Ashland Avenue, Norwood.
Miss Weatherby.

Hawks, Mr. and Mrs. Holmes (Fanny A. Holmes), Eastbourne, England.

Hawley, Mr. and Mrs. H. Bart (Mable Rupp), 242 Greendale Avenue, Clifton.
Juniors: Mr. Charles Bart; Miss Emily Chapin.

Hawley, Mr. and Mrs. Jesse B., . Holley Lane.
Miss Eleanore.

Haydock, Mr. and Mrs. Geo. S. (Ellen Carmichael), *Uvc.*, *Kn.* '98, 3530 Holly Lane.
Misses Elizabeth, Atha.
Juniors: Miss Anne.

Haydock, Mr. and Mrs. T. Carmichael (Jeanie Galt), 3635 Barberry Avenue.

Hayward, Mrs. N. U. (Nelle Underhill), 2350 Auburn Avenue.
Mr. Folsom, *Mit.*, *H'.*

THE CINCINNATI & SUBURBAN BELL TELEPHONE CO. BELL SYSTEM AMERICAN TELEPHONE & TELEGRAPH CO.

Safety and Convenience

are present with intercommunicating telephone systems in large homes, with detached garages and servant quarters.

If You Don't Die You Will Live To Be Old

At first glance this seems foolish, but it is axiomatic. Have you made any provisions for EITHER contingency? You can provide for BOTH at small cost with a Union Central Policy. Our large corps of trained life insurance men and women gladly explain how. Woman assisant for examination of women applicants.

THE UNION CENTRAL LIFE INSURANCE CO.

Hazen, Mr. Alexander T., 1959 Madison Road.
Summer home: Old Club, Mich.

Mr. and Mrs. Charles Henry Burchenal (Mary Howard Hazen), *P'* 17, *Db.*

Juniors: Burchenal, Messrs. John Jr., Chas. H., III.

Hazen, Mr. and Mrs. Harry C. (Witt),
2226 Highland Avenue.

Mr. Harry C., Jr.

Head, Mr. Joseph T., University Club.
Headly, Mr. and Mrs. Sanford A., 3560 Raymar Drive.

Juniors: Mr. James.

Healy, Mr. and Mrs. Rufus Alan (Marion Maxon),
3443 Cornell Place.

Heaton, Mr. and Mrs. Ralph (Janet Bowen),
1322 Observatory Drive. Summer home: Owasco Lake, Auburn, N. Y.

Juniors: Mr. Seward M.

Heavenrich, Mrs. F. A. (Fannie Adler), Crescent Apts.
Heed, Mr. and Mrs. Samuel Darlington (Elizabeth Ellison),
2327 Ashland Avenue.
Heekin, Mr. Albert E., Madison Road and Vista.

Mr. George.
Juniors: Master Albert, Jr.

Heekin, Mr. and Mrs. Charles Lewis (Laura Louise Weiss),
2805 Madison Avenue.
Heekin, Mr. and Mrs. Daniel M. (Crescentia Verkamp),
2517 Observatory Avenue.

Juniors: Misses Jeanne F., Winifred; Mr. Daniel H.

Heekin, Mr. and Mrs. James J. (Alma Robson),
2731 Johnstone Place.

Mr. Donald.

DODGE ❀ *Passenger Cars and Trucks* BROTHERS

The Mason Towle Co.
Gilbert and Sinton Aves.

Howard
Grand Piano
Only 4 Feet, 7 Inches Long

The New HOWARD Grand, built by the House of Baldwin, is offered to you with the assurance that no Grand Piano heretofore available, of similar size, has comparable quality and volume of tone or beauty of design. Standard and Period Designs. Ask for Free Floor Pattern.

The Baldwin Piano Company
142 West Fourth Street

Heekin, Mr. and Mrs. James Robson (Alice Peters), *Cr.*, 3623 Amberson Avenue.
Heekin, Mr. and Mrs. Robert E., 3256 Hardisty.

Juniors: Messrs. Edward, Richard, Thomas, Robert, Joseph, Frank, Theodore, Harold; Misses Laura Jean, Mary Alice.

Heekin, Mr. and Mrs. Walter V., 3437 Stettinius Avenue.
Heerlinger, Mr. and Mrs. Roth F. (Katherine Heekin), 611 Far Hill Avenue, Dayton, Ohio.
Heermann, Mr. and Mrs. Emil (Dorothy Kirkpatrick), 2147 Fulton Avenue.
Heermann, Mr. and Mrs. Norbert (Elizabeth Alexander), Woodstock, N. Y.
Heermann, Mr. and Mrs. Walter (Sheila O'Day), 29 West Daniel Street.
Heilbrun, Mr. and Mrs. Herbert Leon (Mary Louise Loewenstein), 3978 Warwick Avenue,
Heine, Mrs. Emelie L., 506 Oak Street.

Miss Emelie.

Heinsheimer, Mrs. Edward L. (Sallie Freiberg), 3584 Alaska Avenue.

Mr. and Mrs. Walter F. Foreman (Stella Heinsheimer).

Heintz, Mr. and Mrs. Michael G., 59 Erkenbrecher Avenue.
Heintz, Capt. Victor, Queen City Club.
Hemingray, Mrs. Dan'l Carroll (Clara Keck), Greenville Avenue, Glendale, Ohio.
Hendryx, Mr. and Mrs. Charles Fitch, Roslyn Apts.
Henderson, Mrs. Theodore, Haddon Hall, Avondale.
Henly, Mr. and Mrs. Louis, 4015 Beechwood Avenue.
Hennegan, Mr. and Mrs. Stanley (Adele Herschede), 3886 Reading Road.

The Loring Andrews Company

Jewelers Silversmiths

Toiletware

Bags and novelties in gold

117 E. Fourth St.

Guarantee the Future of Your Children

Continue to them your own income. With a Union Central Policy on your life you can assure for your children a good education, a start in business, the maintenance of their home life.

THE UNION CENTRAL LIFE INSURANCE CO.

Henry, Mr and Mrs. C. Wolcott (Ault—Hildegard von Steinwehr), 2466 Grandin Road. Summer home: Camden, Me.

Ault, Miss Hildegard.

Dr. and Mrs. Noland B. Carter (Olga Ault).

Henry, Mr. and Mrs. Jas. Poland (Hambly—Maud Sattler), Varner Road, Indian Hill, Ohio.

Henry, Mr. Charles Springer, Edgemont Road, Asheville, N. C.

Henry, Mr. and Mrs. Percival Harrington (Noel Hosea), 307 West Seventy-ninth Street, New York City.

Henshaw, Mrs. Edward (Knight), 5825 Glenview Avenue.

Misses Lida, Ellen; Mr. Percy J.

Henshaw, Mr. and Mrs. Edward, Jr. (Ellen Johnson), 5763 Belmont Avenue.

Henshaw, Mr. and Mrs. George E. 5825 Glenview Avenue.

Henshaw, Mr. and Mrs. Stanley K. (Alice Barrows), 5615 Overlook Place.

Herrlinger, Mr. Albert P., 15 Belshaw Place, Clifton.

Mr. Albert P., Jr.

Herrlinger, Mr. and Mrs. Edward F. (Caroline Roth), 2555 Handasyde Court.

Juniors: Mr. Paul William.

Herron, Mr. and Mrs. Andrew, Jr. (Louise Jenkins), 4 Dexter Place.

Juniors: Misses Ann, Louise.

Herron, Mr. and Mrs. James Espy (Mary Macneale), 2903 Observatory Road.

DODGE BROTHERS

Passenger Cars and Trucks

The Mason Towle Co.
Gilbert and Sinton Aves.

Denton-Jonap's
415 Race Street
Lingerie and Robes
Dainty or dashing—as you will.

Herron, Mr. and Mrs. John W., Jr. (Georgian Aldrich), 3529 Vista Avenue.

Miss Eleanor, 195 East 34th Street, New York City.
Mr. John J.

Herron, Miss Maria, The Phelps Apts., East Fourth Street.
Herron, Mr. and Mrs. Truman Aldrich (Jean Scott Wilkinson), The Cleinview Apts., Cleinview Avenue.
Herron, Mrs. Wm. Collins (Jane Espy), Summer home: East Blue Hills, Me. Winter home: Lutherville, Md.

Mr. Wm. Y., Philadelphia, Pa.
Mr. and Mrs. H. J. Hughes (Janet Herron), 14 East Mt. Vernon Place, Baltimore, Md.

Herschede, Mr. and Mrs. Alfred T., 6384 Grandvista Place, Reading, Ohio.
Herschede, Mr. Edward F., 545 Evanswood Place.
Herschede, Mrs. Frank (Sadie Rattermann), 3886 Reading Road.

Miss Mildred.

Herschede, Mr. and Mrs. Lawrence B. (Edna Zumstein), 2320 East Hill Avenue. Summer home: Zumstein Farm, Camp Dennison, Ohio.

Mr. John.

Herschede, Mr. and Mrs. Walter J. (Ruth Foy), 6456 Grand Vista Avenue.

Mr. W. Foy.
Misses Mary Louise, Ruth M.; Messrs. Walter J., Richard L., Robert H.

Hertenstein, Mr. and Mrs. Frederick, 3870 Reading Road.

THE CINCINNATI & SUBURBAN BELL TELEPHONE CO. BELL SYSTEM AMERICAN TELEPHONE & TELEGRAPH CO.

A Round Trip

for one fare for two voices—any message over any distance by telephone. Use Long distance.

Call nearby towns through your regular operator.

Old Age Has No Terrors

For the man or woman who during the productive years has provided a definite income for the future. Let us show you how this can be done most effectively.

THE UNION CENTRAL LIFE INSURANCE CO.

Heuck, Mr. and Mrs. Carl Hubert, 241 Senator Place.
Juniors: Miss Eleanore; Mr. Wm.

Heuck, Mr. and Mrs. Robt. (Florence McKee),
3336 Jefferson Avenue. Summer home: Les Cheneaux, Mich.
Juniors: Messrs. Robt., Jr., Kenneth; Misses Doris, Nancy.

Heuer, Dr. and Mrs. Geo. Julian (Juanita Reid), *Jh.*,
2 Nita Lane and Walsh Road. Summer home: Oriskany, Va.
Juniors: Messrs. George Jr., Reid.
Heuer, Miss Josephine.

Heyl, Dr. and Mrs. A. B. (Charlotte Kilgour),
1870 Madison Avenue.

Heyl, Mr. and Mrs. John Kilgour (Edna Mersfelder),
1355 Herschell Avenue.
Juniors: Master John K., Jr.

Hickenlooper, Mrs. Andrew (Mary Scott),
Los Angeles, Calif.
Misses Elizabeth, Mary.

Hickenlooper, Judge and Mrs. Smith (Bailey Wright),
2556 Observatory Road.
Juniors: Messrs. Smith, Jr., Gordon W., John W.

Hicks, Dr. and Mrs. Frederick C. 2427 Ingleside.
Miss Margaret.

Hier, Mr. and Mrs. Frank, 4010 Montgomery Road.

High, Mr. and Mrs. E. Nelson (Mary Coe),
4311 Ashland Avenue, Norwood.

Hill, Mr. and Mrs. Alfred (Glover—Grace Herbert),
1331 Observatory Drive.

Hill, Mr. and Mrs. Alfred R. (Marie L. Jenisch),
2600 Mooney Avenue.

DODGE ❀ *Passenger Cars and Trucks* BROTHERS

The Mason Towle Co.
Gilbert and Sinton Aves.

The
Baldwin
Piano

The BALDWIN reputation for integrity is the result of 67 years of honorable business progress. World's highest honors—Paris, 1900; St. Louis, 1904; London, 1914.

The Baldwin Piano Company
142 WEST FOURTH STREET

Hill, Mr. and Mrs. Donald Y. (Marie Foster) *Y'.*,
1334 Observatory Drive.
Hill, Mr. and Mrs. Douglas W. (Sarah Phillips),
2306 Park Avenue.
Hill, Miss Edith R., Roanoke Apts.
Hill, Mr. and Mrs. G. Carlton (Dorothy Sebastian),
16578 Baylis, Detroit, Mich.
Hill, Mr. and Mrs. Joseph Stacy (Carrie Webb),
Care of Mr. Douglas Warner.
Hill, Mr. and Mrs. Kenneth P. (Amy Davies),
3274 Hardisty.

Juniors: Messrs. Kenneth, James.

Hill, Mr. and Mrs. Norman S., *Mi.* (Elizabeth C. Alexander),
Observatory Drive.
Hill, Mr. and Mrs. Wm. Webb (Anne Hamilton),
3003 Fairfield.

Juniors: Messrs. W. W., Jr., Stacy H.

Hilles, Mr. and Mrs. Sam'l E. (Mina Colburn),
911 Marion Avenue. Winter home: Melbourne, Fla.
Hillhouse, Mr. and Mrs. Lewis Jewett (Alma Koch),
1544 St. Leger Place. Summer home: "Shore Lodge," Ludington, Mich.

Juniors: Misses Beatrice, Adrienne.

Hillhouse, Mr. and Mrs. Loudon (Verda Matthews),
1544 St. Leger Place.
Hills, Rev. and Mrs. George Heathcote,
3626 Reading Road.

Juniors: Miss Dorothy; Mr. George, Jr.

Hilton, Misses Johanna and Agnes, Brookline Apts.,
Clifton.

The Loring Andrews Company

JEWELERS SILVERSMITHS

Silver Services in
Period Designs

117 E. Fourth St.

We Are Proud That

most of the families listed in this book are protected by Union Central policies

THE UNION CENTRAL LIFE INSURANCE CO.

Hilton, Mrs. Robert Wm. (Mary Danesi Matthews), 231 Oak Street.

Juniors: Messrs. Robert, William.

Hinckley, Mr. and Mrs. Dwight (Ethelyn Dowell), The Belvedere.

Mr. Timothy Dwight.

Hinkle, Mrs. A. Howard (Kate E. Davis), 1842 Madison Road. Summer home: "Donacq," Bar Harbor, Me.

Miss Marie Therese.

Hinkle, Mr. and Mrs. Frederick Wallis (Susanna Russell), Edwards Road and Walsh Place. Monday.

Walsh, Messrs. William, *P' 24*; **Misses Susanne, Marjorie.**

Hinkle, Miss Helen, Hotel Gibson.

Hinkle, Mr. and Mrs. Philip, *Y'., Uc.* (Suzanne Gest), 2150 Grandin Road.

Juniors: Messrs. Philip, Jr., Thornton Mills, Joseph.

Hinsch, Miss Bertha E., Navarre Apts., Walnut Hills.

Hinsch, Mr. and Mrs. Chapman R., 2333 Upland Place.

Miss Marjory.

Juniors: Messrs. Wm. Lucien, Roland.

Hinsch, Mrs. Charles Arthur (Myra Innes), 600 East Mitchell, Rose Hill. Summer home: Catawba Island, Lake Erie.

Miss Mary Innes, *Bt.*; **Mr. Charles A., Jr.**

Hinsch, Mr. and Mrs. William H. (Margaret Keplinger), 3550 Raymar Boulevard.

Juniors: Master Warren Keplinger.

DODGE ❀ *Passenger Cars and Trucks* • • •

The Mason Towle Co. *Gilbert and Sinton Aves.*

BROTHERS

Denton-Jonap's
415 Race Street

Well Known Hosiery

Exquisite Hosiery, of excellent make.

Hirst, Mr. and Mrs. Frederick D. (Kate Bradley),
116 Sterrett Avenue, Covington, Ky.
Hitchcock, Mr. and Mrs. Reuben (Edith Meacham),
1888 East 73d Street, Cleveland, Ohio.
Hoadly, Mr. and Mrs. George (Genevieve Groesbeck),
2337 Grandin Road.
Hoadly, Mrs. George, Jr. (Helen Eaton),
2337 Grandin Road.
Hobart, Mr. and Mrs. Everett W., *Br.* (Louise Durst),
1291 Paddock Hills.
Hobart, Mr. and Mrs. James C. (Lucretia Winchell),
4 Elmhurst Place.
Hobart, Mr. and Mrs. James C., Jr. (Helen Slaughter), *Pms.*,
1586 West Peachtree, Atlanta, Ga.
Hobart, Mrs. Lowell Fletcher (Edith Irwin),
Garfield Avenue, Milford, Ohio.

Hobart, Mr. and Mrs. Lowell F., Jr.
Juniors: Master Wm. Newell, Jr.

Hobart, Mr. and Mrs. Robert W., *Y'* (Elizabeth B. Hobdy),
3302 Eastside Avenue.
Hobson, Mr. and Mrs. Edward F. (Dorothy Ashbrook),
See Claude Ashbrook.
Hobson, Mr. and Mrs. Robert Archer (May Hartley Carmichael), *Uva.* '07, 1319 Clifton Avenue, Birmingham, Ala.
Hodge, Mr. and Mrs. J. E. (Carrie Gest),
6363 Grandvista Avenue.

Mr. William Howard, *Cr.*
Juniors: Mr. Edward Gest.

Hodge, Judge and Mrs. John T. (Grace Weitzel),
Fifth and Park Avenue, Newport, Ky.
Hodges, Mrs. Nathaniel Dana (Adele Louise Goepper),
728 Ridgeway.

THE CINCINNATI & SUBURBAN BELL TELEPHONE CO.
BELL SYSTEM
AMERICAN TELEPHONE & TELEGRAPH CO.

Servants and Service

Telephone service is the handy and economical servant, always ready, when and where you want it.

Some Day

Your heart will stop beating and your salary stop, but your family's appetite will keep right on. The best way to prepare for this event is with Life Insurance.

THE UNION CENTRAL LIFE INSURANCE CO.

Hoeck, Rev. and Mrs. Louis G., 2822 Highland Avenue.
Messrs. William, Gordon.

Hofer, Mrs. Charles F. (Jane Arms),
2374 Grandin Road. Summer home: "Armsleigh," Camden, Me.
Messrs. Myron A. Hofer, *H'.*, **2029 F Street, Washington, D. C.; Mr. Philip,** *H'.*

Hofer, Mr. and Mrs. Walter Bird (Leonora Spence),
3940 Winding Way.
Miss Leonora.

Hoffer, Mr. and Mrs. Richard (Gwendolyn Crawford),
Chatham Drive, Buffalo, N. Y.
Juniors: Misses Eleanore, Gwendolyn.

Hoffheimer, Mr. and Mrs. Samuel S. (Workum),
3585 Van Antwerp Place.

Hoffman, Judge and Mrs. Charles W. (Clara Lippelmann),
1855 Josephine Street.
Juniors: Misses Helen, Charlotte.

Hoffman, Judge and Mrs. Frederick Lewis (Alice Kirk),
2719 Madison Road, Hyde Park.
Miss Francis Kirk.
Juniors: Messrs. Frederick L., Richard.

Hoffman, Mr. and Mrs. Herbert Henry (Madeleine Rowe),
Blome and Kugler Mill Road, Blue Ash.

Hogarth, Rev. and Mrs. Robert Mackie (Deborah Higbee),
3231 Woodburn Avenue, Los Angeles, Calif.

Holabird, Miss Alice B., Vernon Manor Apts.,
Oak Street and Burnet Avenue.

Holden, Mr. and Mrs. Ira S. (Mary Landis),
515 Maxwell Avenue.
Juniors: Master Ira S., Jr.

DODGE ❀ *Passenger Cars and Trucks*

The Mason Towle Co.
Gilbert and Sinton Aves.

BROTHERS

Howard
Grand Piano
Only 4 Feet, 7 Inches Long

The New HOWARD Grand is the smallest Grand Piano ever built by the House of Baldwin. It is entirely new in every respect, made possible by unlimited resources of fine materials and workmanship.

The Baldwin Piano Company
142 WEST FOURTH STREET

Holden, Mr. and Mrs. Reuben Andrus (Katherine Lippincott), 2920 Vernon Place.
Holden, Mr. and Mrs. R. A., Jr. (Grace Morgan), 1267 Michigan Avenue.
Holden, Mr. and Mrs. Wilson W. (Ruth Chandler), Brooklyn, New York.
Holland, Mrs. John, Elmhurst and Herrick.
Messrs. James E., John Jr., James Edwin.
Hollister, Mr. Burton P., 224 Southern Avenue.
Misses Ella, Laura S.
Hollister, Mr. and Mrs. Geo. B. (Fredrika H. Morgan), 1887 Madison Road.
Juniors: Master George Burton, III. Hollister; Mr. Howard K.
Hollister, Mr. and Mrs. John Baker (Ellen W. Rollins), 1831 Keys Crescent. Summer home: Camargo Club Drive, Indian Hill.
Juniors: Misses Anne, Alice.
Holloway, Mr. and Mrs. George C. (Lois Reynolds), 2726 Dwight Street, San Diego, Calif.
Holloway, Mrs. I. H. (Ida Holterhoff), 2523 Ritchie Avenue.
Miss Dorothy, *Wl.*
Holman, Mr. and Mrs. Alfred, Cumberland Apts.
Misses Marian, Elizabeth.
Juniors: Mr. Alfred, Jr.
Holmyard, Mrs. E. D. (Ellen Dudley Webb), 210 Wentworth, Wyoming, Ohio.
Holmyard, Mr. and Mrs. Harold (Elizabeth Newton), 5 Hedgerow Lane.
Holmes, Mrs. Carl F. (Margaret A. Story), "The Node," Welwyn, Hertfordshire, England.

The Loring Andrews Company
JEWELERS SILVERSMITHS
PEARL NECKLACES
DIAMONDS AND PRECIOUS GEMS
117 E. Fourth St.

"Money Talks"

Does yours usually say "Goodbye?" Money deposited for a Union Central Policy will say "HERE I AM: USE ME" at one or the other emergencies, Old Age or Death.

THE UNION CENTRAL LIFE INSURANCE CO.

Holmes, Mrs. Christian R. (Betty Fleischmann), 1108 Fifth Avenue, New York City.

Holmes, Mrs. Dan'l Henry (Rachel Gaff), *Ccc., Is.*, 133 East 79th Street, New York City. Summer home: Osterville, Mass.

Holmes, Mrs. James, Care of Mrs. Holmes Hawks, Bournemouth, England.

Holmes, Mr. and Mrs. James, Jr. (Harriet Kemper), 1045 Lafayette, Denver, Colo.

Juniors: Miss Elizabeth.

Holmes, Mrs. John R. (Emma Buchanan), 3006 Vernon Place. Summer home: Wianno Club, Wianno, Cape Cod, Mass.

Dr. and Mrs. Lee Foshay (Harriet Holmes).

Holmes, Mr. and Mrs. Julius Fleischmann (Frances Sarah Peters), 935 Park Avenue, New York City.

Holmyard, Mr. Roy, 5 Hedgerow Lane.

Miss Dora.

Holt, Dr. Oliver P., 134 West Ninth.

Mr. Ray W.

Holterhoff, Mr. and Mrs. Ralph (Frances Gray), 2115 Luray Avenue.

Juniors: Miss Helene G.; Messrs. Ralph, Adam.
Mrs. Adam Gray (Mary Tree).

Holters, Mr. and Mrs. John G. (Ruth Christie), 2708 Johnstone Place.

Juniors: Mr. Christie.
Christie, Mrs. Charles J.

Homan, Mr. and Mrs. Joseph T. (Agatha Rudolph), 2340 Grandview Avenue.

Misses Catherine P., Gertrude, *Ty.*; **Messrs. Joseph T., Jr., Richard,** *Gw.*

DODGE ❀ *Passenger Cars and Trucks* BROTHERS

The Mason Towle Co.
Gilbert and Sinton Aves.

Denton-Jonap's
415 Race Street

Vogish Apparel for the Smart Little Miss

Homan, Mr. and Mrs. Rudolph (Helen Kroger), Ridge Avenue, Pleasant Ridge. Jan 1st: Cunningham Road, Madeira, Ohio.

Hommeyer, Mr. and Mrs. Charles (Helen Gaddis), 3653 Kendall Avenue. Summer home: Dudington, Mich.

Juniors: Miss Betty.
Mrs. J. W. Gaddis.

Hommeyer, Mr. and Mrs. Paul G., *Dth.*, *PKS.*, *Uvc.*, *Ccc.* (Grace B. Hoagland), *W*, *Wcc*, *Cc.*, 3414 Burch Ave.

Hone, Mr. and Mrs. Hugh R. (Jean Lea), Seattle, Wash.

Messrs. Lea, Jonathan.

Hooker, Miss Evelyn, Care of Mr. Kenneth Hooker, Larchmont, N. Y.

Hooker, Mr. and Mrs. Frederick Johnston (Edith Pratt), 975 Avondale Avenue.

Juniors: Master James Judson; Miss Beverly Johnston.

Hooker, Mr. and Mrs. Kenneth R. (Bessie Johnson), *Dc.*, *Gc.*, *Ccc.*, 1 Park Avenue, Larchmont, N. Y.

Miss Betty.

Hooker, Mr. and Mrs. Stanley Agar (Alice L. Brown), 661 Gholson Avenue.

Miss Susan.
Juniors: Mr. Stanley A., Jr.

Hopkins, Mr. and Mrs. David G., 10 View Court.

Hopkins, Miss Isabella F., Vernon Manor Apts. Oak and Burnet Avenue.

Hopkins, Mr. and Mrs. James R., Ohio State University, Columbus, Ohio.

Hoppe, Dr. and Mrs. Herman Henry (Monica Mitchell), 9 Grandin Lane.

Misses Rosemary, Elizabeth J.

THE CINCINNATI & SUBURBAN BELL TELEPHONE CO.
BELL SYSTEM
AMERICAN TELEPHONE & TELEGRAPH CO.

Evening Visits

by telephone are satisfying and the rates for messages on station-to-station (telephone to telephone) calls are lower after 7 P. M. and still lower after 8.30 P. M., than day rates.

Your Widow's Income

Every prudent married man gives this matter serious attention. One thousand dollars invested at six per cent will produce less than sixteen cents per day. A UNION CENTRAL INCOME POLICY will give the maximum return to your dependents.

THE UNION CENTRAL LIFE INSURANCE CO.

Hopple, Mr. and Mrs. W. A., III. (Mary Ritchie), *Sm.*,
319 Beech Avenue, Wyoming.
Hopple, Mr. and Mrs. W. A., Jr. (Sarah Hall),
324 Beech, Wyoming.

Juniors: Master Edward Hall.

Hopple, Mr. and Mrs. William Hanna (Frances Lunkenheimer), Park Road. Summer home: Kugler Mill Road, Blue Ash.

Juniors: Masters William H., Jr., Richard van Tromp, W. H., Jr.

Horgan, Mr. and Mrs. John L., Hotel Sinton.

Juniors: Misses Muriel, Helen; Mr. John L., Jr.

Hosea, Mr. and Mrs. Joseph C. (Mary Moore),
3457 Oxford Terrace.

Misses Harriet, Louise.
Mr. Wm. G.; Miss Flora M. Rice.

Hosea, Miss Lida C., 3430 Brookline Avenue.
Hoster, Mr. and Mrs. George S. (Laura Wright),
Care of J. Merrill Wright, Esq., Pittsburgh, Pa.
Houston, Mr. David Fleming, Kimball, W. Va.
Houston, Mrs. David Fleming (Miriam Tate),
Tudor Court Apts.

Juniors: Master T. Edgar, II.

Houston, Mr. and Mrs. Frank (Virginia Lord),
Elkhorn, W. Va.

Juniors: Misses Virginia Lord, Alice Louise.
Lord, Mrs. James Craik.

Houston, Mr. and Mrs. Robert Lockhart (Margaret Graydon), 114 East 84th Street, New York City.

Juniors: Master Robert Lockhart, Jr.

Houston, Mrs. T. Edgar (Alice M. Carswell),
1423 East McMillan Street.

DODGE BROTHERS

Passenger Cars and Trucks

The Mason Towle Co.
Gilbert and Sinton Aves.

Howard
Grand Piano
Only 4 Feet, 7 Inches Long

For the first time in the history of fine Piano making, you may have a Grand Piano of the smallest dimensions—four feet, seven inches in length—of finest tone quality, rich, full, and enduringly satisfactory.

The Baldwin Piano Company
142 West Fourth Street

Howard, Mr. and Mrs. Jerome B. (Susan Semple),
3544 Holly Lane.
Juniors: Miss Florence Semple.
Mr. Jerome M. Howard.

Howard, Mr. and Mrs. Ulie J. (Southgate—Aileen Brown),
Lexington Pike, Ft. Mitchell, Ky.
Mr. Charlton Alexander, *Cd.*
Juniors: Southgate; Master Billy Brown.
Mrs. Florence Brown; Mrs. Howard Wolke.

Howard, Mrs. Dudley R. (Flora Stevens),
2201 Maplewood Avenue.

Howe, Mrs. Charles G. (Eloise Cleary), The Woodford,
Covington, Ky.
Mr. Chas. G., Jr.

Howe, Prof. and Mrs. George Frederick (Esther Babbitt),
2403 Auburn Avenue.

Howe, Mr. and Mrs. Willard W. (Katherine Boyden),
2141 Auburn Avenue.
Mr. Thomas.

Howe, Mr. W. T. H., 2046 Auburn Avenue.
Summer home: "Freelands," Mentor, Ky.

Howell, Mr. and Mrs. Walter Lyall (Francis S. Raymond),
1125 Race Street, New Orleans, La.

Howell, Mrs. W. S. (Frances Nichols),
2417 Salutaris Avenue.
Misses Jean, *Uc.*; **Helen,** *Ac.*

Hoyos, Count and Countess George (Alice Browning Smith),
29 Waverly Place, New York City.

Hubbell, Mrs. Wm. B., 802 Blair Avenue.

Huffman, Mr. and Mrs. Oscar C. Shawnee Run Road,
Indian Hill.
Miss Lucinda.
Juniors: Mr. Oscar, Jr.

The Loring Andrews Company
Jewelers Silversmiths
Remounting of family jewels is given special attention
117 E. Fourth St

"I can use my money to better advantage, than buying life insurance."

Possibly you can to your better PERSONAL advantage, but not to the better advantage of your dependents.

THE UNION CENTRAL LIFE INSURANCE CO.

Hughes, Mr. and Mrs. H. James (Janet Herron), 14 East Mt. Vernon Place, Baltimore, Md.

Hulbert, Mr. and Mrs. Wm. P. (Mary Chittenden), Middleburg, Va.

Hunley, Mr. and Mrs. John Boudinot, Jr. (Margaret Jane Gray), 117 East Auburn Avenue.

Miss Jane Gray, *Wl.*
Juniors: Mr. John Boudinot, III.

Hunt, Mrs. Charles Judson (Jane Edwards), Ridge Road, Pleasant Ridge.

Hunt, Mrs. Geo. Robinson, Alexandria Apts., Gilbert Avenue.

Miss Elizabeth.

Hunt, Mr. and Mrs. George Robinson, III (Martha Lee Lambert), Alexander Apts., Walnut Hills.

Hunt, Mr. and Mrs. Graham P. (Frances Mendenhall), 164 Glenmary Avenue. Summer home: Neah-ta-wanta, Mich.

Miss Frances; Mr. Graham, Jr.
Juniors: Misses Margaret, Grace M.

Hunt, Mrs. Haydock (Thomassa Haydock), 2632 Cleinview Avenue.

Juniors: Messrs. Henry, Samuel.

Hunt, Mr. and Mrs. Henry T. (Eleanor M. Phelps), 22 East 89th Street, New York.

Hunt, Mr. Philip.

Hunt, Mr. Wm. P., Maxwell Avenue.

Misses Cora, Mardi, Marion, Louise.

Hunter, Mrs. Franklin Ashton (Minnie F. Roberts), Auburndale Apts., Auburn Avenue.

DODGE ❀ *Passenger Cars and Trucks* BROTHERS

The Mason Towle Co.
Gilbert and Sinton Aves.

Denton-Jonap's
415 Race Street

Baby's Shop

For dainty, charming little garments.

Huntington, Mr. and Mrs. Frederick G. (Frances Shuford), 2341 East Hill Avenue.

Juniors: Misses Frances, Helen.

Husbands, Mr. Cook, Sinton Hotel.

Hussey, Mr. and Mrs. Joseph Coleman, Jr., 1020 Valley Lane.

Huston, Mrs. A. B. (Alice W. Griswold), "Windy Hill, Berlin, Conn.

Miss Alice Willis; Mr. Paul G., *P'* 95.

Hutchinson, Mr. and Mrs. B. Lee, 2904 Fairfield Avenue.

Huttig, Mr. and Mrs. John N. (Laura Randall), "The Ripples," Winter Park, Fla.

Hutton, Mr. and Mrs. James Morgan (Sallie Johnson), 2342 Grandin Road.

Miss Elizabeth; Mr. William.

Hutton, Mrs. J. M., Jr. (Marianne Wurlitzer), 2503 Handasyde Court.

Juniors: Master J. M., III.

Hutton, Mr. and Mrs. Wm. E., Holly Lane.

Hyndman, Mrs. James G. (Mary E. Mitchell), The Phelps, 506 East Fourth Street.

Hazen, Mr. and Mrs. L. P., Phelps Apts., 506 East Fourth Street.

Inquiries in regard to any matter are always answered courteously at The Provident Savings Bank & Trust Co.

I

Ibold, Mr. and Mrs. Walter Edward (Leona Mackentepe), 4505 West Eighth Street.

THE CINCINNATI & SUBURBAN BELL TELEPHONE CO. BELL SYSTEM AMERICAN TELEPHONE & TELEGRAPH CO.

Count the Cost

in time and energy, in a personal shopping tour, and then try a telephone tour. The Classified Buziness Section of your Telephone Directory tells "Where to Buy It."

Do Not Procrastinate

Guarantee the future welfare of your family with life insurance NOW. More harm has come from INDECISION than WRONG DECISION. Obey that impulse today.

THE UNION CENTRAL LIFE INSURANCE CO.

Iglauer, Mr. and Mrs. Charles S.
4045 Rose Hill Avenue.

Juniors: Miss Josephine; Mr. Charles Jr.

Iglauer, Dr. and Mrs. Sam'l (Helen Ransohoff),
162 Glenmary Avenue.

Miss Helen R.

Juniors: Miss Josephine; Mr. Charles.

Ingersoll, Mr. and Mrs. Albert Converse, Van Zandt Road.

Miss Helen Elizabeth.

Lieut. and Mrs. Arnold Ralph Kline (Mary Cornelia Ingersoll).

Ingalls, Mr. and Mrs. George Hoadly (Katherine Hinkle),
154 East 78th Street, New York City.

Mr. Melville.

Ingalls, Mr. and Mrs. George Howard (Mary Reeves Hunter),
New York City.

Ingle, Mr. and Mrs. John W., Jr. (Katherine B. Dabney),
947 Park Avenue, New York City.

Iredell, Mr. and Mrs. Chas. J. (Adelaide Monfort),
8 Garden Place.

Iredell, Mrs. James Wilkins, Jr., (Virginia E. Rust),
776 North Crescent Avenue.

Ireland, Mr. and Mrs. Guy, Hillcrest Avenue.
College Hill.

Ireton, Mr. and Mrs. Louis A., Erie Avenue,
Madisonville, Ohio.

Mr. and Mrs. Louis Miller Ireton (Emily Elizabeth Bull).

Irving, Mr. and Mrs. Henry Schell (Clara Gates),
1865 Madison Road. Summer home: P. O. Box 888,
Oak Bluffs, Mass.

Juniors: Misses Martha, Clara, Lillian.

DODGE BROTHERS

Passenger Cars and Trucks

The Mason Towle Co.
Gilbert and Sinton Aves.

The
Baldwin
Piano

The Chicago Civic Opera has selected the BALDWIN as the official piano for their artists.

The Baldwin Piano Company
142 West Fourth Street

Irwin, Mr. and Mrs. Edwin U. (Virginia Ball Helm), The Clermont, Woodburn Avenue and East McMillan Street.
Monday.
Irwin, Miss Louise, 2350 East Hill Avenue.
Isham, Mrs. Asa B. (Mary H. Keyt), 851 Oak Street.

Juniors: Mr. Asa Chapman, Jr.

Isham, Mrs. J. Gilbert (Hughes), 2323 Ohio Avenue.

Messrs. Augustus, John.

Ives, Mr. and Mrs. Franklin (Claribel Duhme), 344 Resor Avenue. Summer home: Les Cheneaux Club, Lake Erie.

Mr. Howard Caleb.

Ives, Mr. and Mrs. Robt. Franklin (Ruth Enger), 1808 Dexter Avenue.

Just remember we have eleven conveniently located Branches.
The Provident Savings Bank & Trust Co.

J

Jackson, Misses Ellen B. and Patty, Forest Avenue, Glendale, Ohio.
Jacob, Mrs. Charles H. (Nellie Champlin), Georgian Terrace, Madison Road.
Jacob, Mr. and Mrs. Waldemar Hubbell (Mariette Allen), Little Lane, Haverford, Pa.
Jacobs, Mr. and Mrs. Carl M., Jr. (Frieda Heine), 2910 Annwood Lane.

Juniors: Messrs. Carl, Bruce, Stewart, John.

The Loring Andrews Company
SOLE AGENTS FOR
Lenox China
Royal Copenhagen Porcelains
117 E. Fourth St.

Grow Old Gracefully

This is easy if your financial future is assured. A Union Central Income policy will relieve your mind of worry. Let us explain this policy to you.

THE UNION CENTRAL LIFE INSURANCE CO.

Jacobs, Mr. and Mrs. Charles Marion (Edenia Kahe), 221 Bodman Avenue.

Miss Marguerite; Miss Maurie Tekla, Dayton, Ohio.

Jacobs, Mr. and Mrs. William Veith (Laurel E. Fritz), 2479 Madison Road.

James, Mr. and Mrs. Davis L. (Lily Holingshead), 310 Oak Street.

James, Mr. and Mrs. Davis L., Jr. (Angele Mercier), Alhambra Apts., Newport, Ky.

James, Mr. and Mrs. Edward Murdock (Elizabeth C. Garrett), 120 Burns Avenue, Wyoming, Ohio.

James, Mr. and Mrs. F. B., Jr. Pittsburgh, Pa.

Jamison, Mrs. Frank D. (Katherine Seymour Dodd), 106 Wellington Place.

Mrs. Charles W. Dodd (Eda Steinhaubl).

Jarecki, Mr. and Mrs. Gustave, Jr. (Cora Woodward), 250 Woolper Avenue.

Jelke, Judge Ferdinand, Jr., "Laurelcroft," Bayville, Long Island, N. Y. Summer home: "Steepways," Point au Pic, P. Q., Canada. Tuesday.

Jelke, Mr. and Mrs. Ferdinand, III (Caroline B. Talmage), *P'* 18., *Hl.*, Bernardsville, N. J.

Jelke, Miss Isabel, Of Cincinnati Country Club, Grandin Road, Care of Morgan & Co., 14 Place Vendome, Paris, France.

Jenney, Capt. Herbert R., Yale Club, New York City.

Jergens, Mr. and Mrs. Andrew (Amy E. Branch), Bruce and Hamilton Avenues.

Jewett, Mr. and Mrs. Jos. F., Jr. 124 Wentworth Avenue, Wyoming, Ohio.

DODGE ❀ *Passenger Cars and Trucks* BROTHERS

The Mason Towle Co.
Gilbert and Sinton Aves.

Denton-Jonap's
415 Race Street

Toiletries

Subtle toiletries of only the finest quality.

Jewett, Mr. and Mrs. Max, Vernon Manor Apts.
Miss Jane.

Johnson, Mr. and Mrs. Edgar M. (Celia Pollak), *Cl.*,
835 Glenwood Avenue.
Juniors: Mr. Lawrence P.

Johnson, Mr. and Mrs. Clyde P.,
1747 East McMillan Street.
Juniors: Miss Mary Jane; Mr. Morse.

Johnson, Mr. and Mrs. Edgar M., Jr. (Therese Workum),
963 Marion Avenue.

Johnson, Mr. and Mrs. Emory L., Vernon Manor.
Juniors: Miss Mary Sutherland.

Johnson, Mr. and Mrs. Jerome W. (Rhea Geilfus),
3826 Middleton.
Juniors: Misses Allyn, Sally Ann, Jeanne.

Johnson, Mr. and Mrs. Simeon M., 3427 Burch Avenue.
Mr. Frederick, *Y'.*

Johnston, Mr. Alexander, Albion Avenue.
Miss Mary.

Johnston, Dr E. S., 51 East McMillan.

Johnston, Mr. and Mrs. T. H., Fountain Avenue,
Glendale, Ohio.

Johnstone, Mrs. Arthur (Ethel Chamberlain),
300 Southern Avenue.
Misses Ethel, Roberta.

Jones, Mr. and Mrs. Breckenridge (Caroline S. Loar) *P'* 08,
2325 East Hill Avenue.

Jones, Mr. and Mrs. Chas. Davies (Grace Hinchman),
Drake Road, Indian Hill. Summer home: Watch Hill, R. I.

Messrs. Francis Johnston, II, *Y'* 07; **Ford Hinchman,** *Stg.*
Juniors: Miss Grace Davies.

THE CINCINNATI & SUBURBAN BELL TELEPHONE CO.
BELL SYSTEM
AMERICAN TELEPHONE & TELEGRAPH CO.

A Good Book

A comfortable chair and the handy telephone pleasure, comfort and convenience, and the evening is yours for contentment.

An Education Is the Best Legacy

Every thoughtful parent realizes that a few thousand dollars invested in a child's education are worth infinitely more than many thousands later in life. Many prudent parents are guaranteeing the education of their children by means of life insurance. Parents are grateful when this idea is explained to them.

THE UNION CENTRAL LIFE INSURANCE CO.

Jones, Mr. and Mrs. David Carrick (Bienfang), Springfield and Wilmuth, Wyoming, Ohio.

Miss Majorie.

Jones, Mr. and Mrs. E. Lawrence (Mary Ernst), 2885 Linwood Road.

Jones, Mrs. Hugh, 2200 East Hill Place.

Miss Roberta.

Jones, Dr. and Mrs. James Guy (Ida Crothers), Cleveland, Ohio.

Juniors: Master James Crothers.

Jones, Mr. and Mrs. Raymond (Marjory Lawson), Cedar Hill Manor, Spring House, Pa.

Jones, Mr. and Mrs. Robt. Ralston (Sierra N. Ivins), 7 Roanoke Apts.

Jones, Mr. and Mrs. Robert Ralston, Jr. (Mary Louise Avery), *Cr.*, 5229 Park Avenue, Indianapolis, Ind.

Jones, Dr. and Mrs. Samuel Fosdick (Mary C. Cordes), 1331 East Seventh Avenue, Denver, Colo.

Jones, Mr. and Mrs. Thomas Eugene (Chardelle Walburg), *Sh.*, Middletown, Ohio.

Jones, Mr. and Mrs. Walter St. John (Martha Bullock Lewis), Fountain Avenue, Glendale, Ohio.

Jordan, Mr. and Mrs. Sidney, Jr. (Mary Nelson), 21 Ridge Road, Covington, Ky.

Joseph, Mr. and Mrs. Arthur, Forest and Alaska.

Joseph, Mrs. Isaac, Hotel Alms.

Joseph, Mr. and Mrs. Jesse M., 22 Burton Woods Lane.

Miss Dorothy Helen.

Joseph, Mrs. Joseph, 718 Betula Avenue, Avondale.

Joseph, Mr. and Mrs. Maurice, Dorset Apts., 66th Avenue, New York City.

Mr. Bernard H.

DODGE ❀ *Passenger Cars and Trucks* BROTHERS

The Mason Towle Co.
Gilbert and Sinton Aves.

The Baldwin Piano

Over two hundred important radio stations have discovered that the purity and finer resonance of Baldwin tone appears to particular advantage when broadcasting their programs.

The Baldwin Piano Company
142 West Fourth Street

Judkins, Capt. William, Washington, D. C.
Judy, Mr. and Mrs. F. Mills (Martha Anne Cooper), 3600 Mooney Avenue.

Juniors: Miss Joan; Mr. Mills Cooper.

Julian, Mr. and Mrs. W. Alexander (Gertrude Means), 206 East Auburn Avenue.
Justis, Mr. and Mrs. Howard Irwin (Laura Rohner), Fenway Hall, Cleveland, Ohio.

Keys may fit many locks, but only your own will unlock your Safety Deposit Box at The Provident Savings Bank & Trust Co.

K

Kahn, Mr. and Mrs. Albert M., Jr. (Elizabeth Stix), 3985 Lowry Avenue.

Juniors: Messrs. Felix L., David S.

Kahn, Mr. and Mrs. David F., 4018 Beechwood.
Kaichen, Mr. and Mrs. Arnold H., Belvedere Apts., Reading Road.

Mr. Roy Kaichen.

Kaiper, Mr. and Mrs. Clarence A. (Elizabeth Westfall), Lexington Pike, Ft. Mitchell, Ky.

Mrs. Thomas Westfall.

Kaiper, Mr. and Mrs. Clifford W. (Virginia Stout Gooch), 131 Park Road, Ft. Mitchell Heights, Covington, Ky.
Kaiper, Mr. and Mrs. Elmer I. (Helen Rust), *Ilhm.*, 1006 Lenox Place, Avondale.

Mrs. Emma O. Rust.

117 E. Fourth St.

The Loring Andrews Company

Repousse Silver in Complete Services

Our designs and workmanship not found elsewhere

If You Don't Die You Will Live To Be Old

At first glance this seems foolish, but it is axiomatic. Have you made any provisions for EITHER contingency? You can provide for BOTH at small cost with a Union Central Policy. Our large corps of trained life insurance men and women gladly explain how. Woman assisant for examination of women applicants.

THE UNION CENTRAL LIFE INSURANCE CO.

Kattenhorn, Mr. and Mrs. Geo. H., Navarre Apts., Walnut Hills.

Miss Mae.

Kayser, Mr. and Mrs. Wm. L., 6630 Parkland Avenue, Sayler Park.

Keam, Mrs. L. R. (Lillian Oskamp), 846 Hutchins Avenue,

Miss Jane Craig.

Kearns, Mrs. Charles (Rachel Stephens), Woodford Apts., Covington, Ky.

Keck, Dr. Herman, 3595 Outlook Place.

Keck, Mr. and Mrs. Karl Glenn (Mary Lou Moore), *Dh. '16*, St. Leger Apts., Walnut Hills.

Keller, Dr. and Mrs. Wm. Sebald (Harriet Richardson), "Floralia," Sharon Avenue, Glendale, Ohio.

Miss Gertrude Louise.

Juniors: Misses Harriet Jane, Angie Annetta, Mary Adelaide.

Kelley, Mr. and Mrs. Edgar Stillman (Jessie Gregg), Oxford, Ohio.

Kelley, Mr. and Mrs. Harper (Alice Bowler), 18 rue de l'Université, Paris.

Kellogg, Mrs. Charles H. (Mary Guernsey Clarke), Hotel Alms.

Miss Elizabeth R.

Kelly, Mr. and Mrs. Garrard (Lucy Gayle), 2582 Grandin Road.

Juniors: Master William; Miss Lucy Gayle.

Kelly, Mr. and Mrs. Thomas James (May Robinson), Clermont Apts., Walnut Hills.

Kelly, Dr. and Mrs. Wm. H. (Anne Henshew), 1006 Madison Avenue, Covington, Ky.

Dr. Thomas H.

DODGE ❀ *Passenger Cars and Trucks* • • •

The Mason Towle Co. *Gilbert and Sinton Aves.*

BROTHERS

Denton-Jonap's
415 Race Street

Silks

With a reputation for outstanding quality.

Kemper, Mrs. Elizabeth Perkins, 3007 Fairfield Avenue.
Kemper, Mr. and Mrs. Harry G. 3950 Regent Avenue, Norwood, Ohio.
Kemper, Mr. and Mrs. Philip, 2401 Ashland Avenue.

Miss Shirley.

Kemper, Mr. S. Fredrick, 970 Avondale Avenue.

Miss Chloa.

Kemper, Mr and Mrs. Samuel Frederick, Jr. (Gertrude Johnston), Congress Avenue, Glendale, Ohio.
Kemper, Dr. and Mrs. Wm. R. (Ella McCullough), 2703 Marryat, Norwood, Ohio.
Kemper, Mr. and Mrs. Willis M. (Runyan), 2206 Upland Place.

Mr. H. L., Jr.

Kennedy, Mr. and Mrs. Anthony K. (Lucy Pendleton White), Warrenton, Va.

Juniors: Miss Mary Selden.

Kennedy, Mr. and Mrs. Leonard (Angela Mitchell), Boston Post Road, Rye, N. Y.
Kennedy, Mr. T. Graddy, 2352 Kemper Lane.

Juniors: Miss Ann Rogers.

Kent, Mrs. Sidney Barnes, The Verona.
Kent, Mr. and Mrs. Ward Foster (Mathers—Irene Sebastian), Altadena, Calif.
Keplinger, Mr. and Mrs. W. E. (Peters), 2314 Upland Place.
Kerper, Mr. Edmund, 2841 May Street.
Kerber, Mr. and Mrs. William (Sara E. Oliver), 679 Auburn Avenue, Buffalo, N. Y.
Kershaw, Mrs. John (Anne Price), 23 Cadogan Gardens, London, England.

Messrs. Overton, Anthony; Miss Anne.

THE CINCINNATI & SUBURBAN BELL TELEPHONE CO. BELL SYSTEM AMERICAN TELEPHONE & TELEGRAPH CO.

Within Easy Reach

by telephone are many cities and towns. Nearby points can be reached through your own operator by calling the distant number.

Guarantee the Future of Your Children

Continue to them your own income. With a Union Central Policy on your life you can assure for your children a good education, a start in business, the maintenance of their home life.

THE UNION CENTRAL LIFE INSURANCE CO.

Keys, Mrs. Richard T. (Margaret Randal),
Laurel, near Sharon, Glendale, Ohio.

Mrs. Stephen Davis Randall (Laura R. Raymond),
Dar., Mfs.

Kidd, Mr. and Mrs. John G. (Olive M. Statter),
3222 Observatory Road.

Miss Marjory; Mr. John David, *H' 30.*

Kidd, Mr. and Mrs. Robert B., 2356 East Hill Avenue.

Miss Elsie R.

Kidd, Mr. Stanley H., 2523 Galvin.
Kilborn, Mr. and Mrs. William (Margaret Duttenhofer),
Sewickley, Pa.
Kilgour, Mr. and Mrs. Bayard Livingston (Graydon—Mary
Andrews), "The Pines," Erie and Delta Avenues.

Mr. Bayard L. Kilgour, Jr., *H' 26.*, **277 Park Avenue, New York City.**

King, Mr. and Mrs. Carl F. (Hosea),
2872 Madison Road.
King, Dr. and Mrs. Clarence (Pearl MacKerrihan), *Mth.*,
4082 Rose Hill Avenue.

Juniors: Miss Betty Zane.

King, Major D. G., *Ba.*, and Mrs. King (Nave—Murray—
Ruth Addy), Care of Brown Bros., 59 Wall Street,
New York City.
King, Mr. and Mrs. Rufus (Downing—Jane Skinner),
43 East 25th Street, New York City.
King, Mr. and Mrs. Walter, 1273 Michigan Avenue.

Juniors: Miss Elizabeth.

Kinney, Mr. and Mrs. Charles D. (Mildred S. Beall),
2654 Burnet Avenue.

DODGE BROTHERS

Passenger Cars and Trucks

The Mason Towle Co.
Gilbert and Sinton Aves.

Howard
Grand Piano
Only 4 Feet, 7 Inches Long

The New HOWARD Grand, built by the House of Baldwin, is offered to you with the assurance that no Grand Piano heretofore available, of similar size, has comparable quality and volume of tone or beauty of design. Standard and Period Designs. Ask for Free Floor Pattern.

The Baldwin Piano Company
142 West Fourth Street

Kinney, Mrs. Charles Dutton (Jeannette Grove),
405 Oak Street.

Mrs. Carroll L. Perkins (Kathleen Kinney).
Juniors: Perkins, Miss Rosamond.

Kinney, Mr. and Mrs. Henry Wintrode (Elizabeth Jordan),
3842 Clifton Avenue.

Mrs. E. J. K. Koehler (Elizabeth Jordan Kinney).
Juniors: Koehler, Miss Elizabeth Kinney.

Kinney, Mrs. Joseph N. (Louise Maddox),
2915 Reading Road.

Juniors: Miss Frances.

Kinney, Mrs. L. A. (Louise Addy), St. Anthony's,
Land's End, Rockport, Mass.

Kinsey, Mr. and Mrs. Boyden (Stearns),
313 Burns Avenue, Wyoming.

Kinsey, Mr, and Mrs. Geo. (Martha J. Humphreys),
705 Burns Avenue, Wyoming.

Kinsey, Mrs. Sarah E., 123 Kinsey Place.

Kinsley, Mr. J. R., 612 West Eighth.

Miss Grace; Mr. Charles J.

Kirkpatrick, Mr. and Mrs. Villie B. (Harriet Moore),
1 Annwood Lane.

Miss Agnes Jean, *Bf.*
Juniors: Misses Dorothy Moore, Anne.

Kite, Mrs. Thomas, 192 Chelsea Place,
Delhi, Ohio.

Kite, Mr. and Mrs. Thomas Moore (Stuart),
7350 Lower River Road.

Kite, Mr. and Mrs. William J. (Susanna McDougall),
Buffalo, N. Y.

Juniors: Master William McDougall.

Kittredge, Miss Anna, 3614 Washington Avenue.

The Loring Andrews Company

Repousse Silver

Special pieces designed and executed to satisfy the taste of the most æsthetic

117 E. Fourth St.

Old Age Has No Terrors

For the man or woman who during the productive years has provided a definite income for the future. Let us show you how this can be done most effectively.

THE UNION CENTRAL LIFE INSURANCE CO.

Kittredge, Mr. and Mrs. Robert L. (Elise Kupferschmid),
1873 Franklin Park, South, Columbus, Ohio.
Kittredge, Mr. William Gholson, 250 Greendale Avenue.

Juniors: Messrs. W. G., Jr., Edmund Webster; Miss Katherine Phillips.

Klappert, Mr. and Mrs. Wm. (Grace Mildred Tebbs)
2936 Woodburn Avenue.

Miss Ruth.

Juniors: Messrs. Wm. L., Hugh McLellan, Tebbs, John.

Klausmeyer, Mr. and Mrs. Alfred F. (Caroline Stokes),
584 Elberon Avenue.
Klausmeyer, Mr. and Mrs. Oscar A. (Marion L. Kuhn),
986 Avondale Avenue.

Juniors: Master Bobby.

Kleiner, Mr. and Mrs. Joseph A., 2512 Salem Avenue.
Kleve, Mr. and Mrs. Arthur (Pauline Werk),
2723 Montana Avenue.

Juniors: Mr. George.

Kline, Mr. and Mrs. Klayer (Dorothy Herrlinger),

Juniors: Master Albert Eugene.

Kline, Mr. and Mrs. Percy Eugene, "Chisholm,"
Kennedy Avenue, Pleasant Ridge.
Knaul, Mr. and Mrs. Chas. Elliott (Edith Judkins),
7360 Kirkwood Lane, Fernbank, Ohio.
Knower, Mr. and Mrs. Henry Du Barry (Elizabeth Brooks),
Shady Lane, Pittsburgh, Pa.
Knower, Dr. and Mrs. Henry McE.,
Care of University of Georgia, Augusta, Ga.
Knowles, Mr. and Mrs. Harvey, 2314 East Hill Avenue.
Knowlton, Mr. and Mrs. Charles Osmond (Isabelle Taylor),
802 West 61st Street, Kansas City, Mo.

DODGE BROTHERS

Passenger Cars and Trucks

The Mason Towle Co.
Gilbert and Sinton Aves.

Denton-Jonap's
415 Race Street
Foundation Garments
Expert modern fitting.

Koehler, Mrs. Elizabeth K. (Elizabeth Jordan Kinney), See Mr. Harry Kinney.

Koehler, Mr. and Mrs. Rudolph Augustus (Rose K. Balke), 11 Elmhurst Place.

Kohlsaat, Mr. and Mrs. Dietrich J., Los Angeles, Calif.

Kohlsaat, Mr. and Mrs. John E. C. (Frances Crane), 2173 Grandin Road. Carpinteria, Calif.

Korn, Mr. and Mrs. Chester, Sumter, S. C.

Kramer, Dr. and Mrs. S. P., 826 Glenwood Avenue. Summer home: Bloom Place, Ft. Thomas, Ky.

Kreimer, Dr. and Mrs. Albert G. (Marion E. Huntley), 2901 Erie Avenue.

Mrs. Hertka Kreimer.

Kreimer, Mr. and Mrs. Alfred T. (Elsa Bultman), 2500 Observatory Road. Summer home: Biddleford Pool, Me.

Juniors: Miss Dorothy; Mr. Alfred Rogers.
Mrs. Mary H. Bultmann.

Kreimer, Mr. and Mrs. Ralph A. (Florence L. Stuart), 44 Rawson Woods Circle.

Juniors: Misses Barbara, Mary Stuart; Master Ralph Charles.

Krehbiel, Mrs. Charles J., 328 McGregor Avenue.

Mr. Edward J.

Krehbiel, Mr. and Mrs. Wilbur H., 2519 Salem Avenue.

Krippendorf, Mr. and Mrs. Albert (Gertrude M. Crane), Bedford Avenue.

Miss Marybelle.

Krippendorf, Mr. and Mrs. Carl H. (Mary Rosan Greene), 2835 Gilbert Avenue. Summer home: Perintown, Ohio.

Monday.

THE CINCINNATI & SUBURBAN BELL TELEPHONE CO. BELL SYSTEM AMERICAN TELEPHONE & TELEGRAPH CO.

What Ever It Is

that you need, the "Buyers Guide" will tell you "Where to Buy It." See the Classified Business Section in your telephone directory.

We Are Proud That

most of the families listed in this book are protected by Union Central policies

THE UNION CENTRAL LIFE INSURANCE CO.

Krippendorf, Mrs. Charles H. (Breuer),
2827 Gilbert Avenue.

Miss Marie Louise.

Kroger, Mr. and Mrs. B. H. (Maher—A. Farington Flynn),
"Slantacres," Vineyard Place and Stanley Avenue.
Winter home: "Salona," Palm Beach, Fla.

Mr. B. H., Jr.
Juniors: Maher, Miss Dana.

Kroger, Mr. and Mrs. Chester (Jane Griffith),
3533 Holly Lane. After January, 1930, Cunningham Road, Indian Hill.
Kroger, Mr. and Mrs. Robert J. (Lucy Ritchie Orr),
Sea Breeze, Fla.
Krohn, Mr. and Mrs. Irwin M. (Fecher),
1144 Edwards Road.
Kruckemeyer, Mr. and Mrs. Edward (Charlotte Roedter),
Brookline and Oxford Terrace.
Kruse, Mr. and Mrs. Charles (Emma Ballauf),
Observatory Road and Menlo Avenue.
Kruse, Mrs. William A., 3663 Grovedale Place.

Mr. William A.

Kuhn, Mr. and Mrs. Edward (Esther Ransohoff),
2929 Vernon Place.
Kuhn, Mr. and Mrs. Edward Charles (Louise Bodemer),
253 Greendale Avenue.
Kuhn, Mrs. Oscar William (Clara Virginia Gazlay),
965 Lenox Place.
Kuhn, Mr. and Mrs. Robert, Vernon Manor Apts.,
Oak Street and Burnet Avenue.

Miss Harriet, *Sm.*

Kuhn, Mrs. Simon Kuhn, 3603 Vineyard Place.

DODGE ❀ *Passenger Cars and Trucks*

BROTHERS

The Mason Towle Co.
Gilbert and Sinton Aves.

The
Baldwin
Piano

The BALDWIN reputation for integrity is the result of 67 years of honorable business progress. World's highest honors—Paris, 1900; St. Louis, 1904; London, 1914.

The Baldwin Piano Company
142 WEST FOURTH STREET

Kuhn, Mr. and Mrs. Spencer G. (Medora Farrin), *U. M., '11*, 965 Lenox Place.

Juniors: Messrs. Spencer Farrin, Robert Henry.

Kunkel, Mr. and Mrs. Frank H., *Uc.* (Mary Clasgens), 2945 Wold Avenue.

Miss Martha Louise, *Ty.*; **Messrs. Raymond J.,** *Gw., H.*; **Paul Clasgens,** *Gw., H., Uc.*

Kupferschmid, Mrs. Hugo L. (Clara Krippendorf), 2167 Grandin Road.

Let us help you rent or sell your property. The Provident Savings Bank & Trust Co.

L

LaBoiteaux, Mr. and Mrs. Charles Louis (Edith Cist), 5300 Hamilton Avenue.

Mr. Robert Louis.

LaBoiteaux, Miss Grace, 5300 Hamilton Avenue.

LaBoiteaux, Mr. and Mrs. Henry Cist (Annis C. Richardson), Glendale, Calif.

Juniors: Misses Emily Annis, Edith Cist.

Lackman, Mrs. Herman (Charlotte Ladd Rockwell), 3 Madison Lane.

Messrs. Herman William, John Little.
Juniors: Miss Elizabeth; Messrs. Lewis Rockwell, Charles Henry.

Lackner, Mr. and Mrs. Joseph L. (Marie Louise M. Obernesser), *Qc., Ccc., Rg., Tac., Wcc.*, 2432 Observatory.

Miss Mary Edith.

The Loring Andrews Company
STERLING SILVER FLATWARE
A superb display of the most appealing designs
117 E. Fourth St.

Some Day

Your heart will stop beating and your salary stop, but your family's appetite will keep right on. The best way to prepare for this event is with Life Insurance.

THE UNION CENTRAL LIFE INSURANCE CO.

Laffoon, Mr. and Mrs. Polk (Emily Brent Woodall), "Pokeway," Turkey Foot Road, Covington, Ky.

Mrs. Frank F. Woodall.

Mr. Harding Chambers Woodall, Patterson, N. J.

Laidlaw, Mr. and Mrs. Robert Euman, 1403 Laidlaw Avenue.

Lamb, Dr. Benj. H., 2637 Erie Avenue.

Lamb, Dr. Frank H., 950 East McMillan.

Lamb, Mrs. Frederick W. (Ninon de Maille Traver), 7 Garden Place.

Lambour, Miss Matilda, 161 Boulevard Haussman, Paris, France.

LaMott, Col. Clarence, U. S. A. (retired), and Mrs. (Kathleen Rammelsberg), San Diego, Calif.

Lamson, Mr. and Mrs. Benjamin Whitney (Elizabeth Gates), "Whitegate Farm," Kugler Mill Road, Indian Hill, P. O. Madeira, Ohio.

Juniors: Miss Frances; Messrs. Alfred, Benjamin Whitney, Jr.

Landis, Mrs. John H. (Daisy M. Graham), 515 Maxwell Avenue.

Lane, Mr. and Mrs. Gordon, *Ltc.* (Elsie Steel), 225 West 71st Street, New York City; Bankers Trust Co., Paris, France.

Lane, Mrs. Henry Marcus (Blanche Conkling), Verona Apts.

Langdon, Mr. and Mrs. Harry E. (Helen Russell), Forest and Eden Avenues.

Misses Harriet, Myra; Mr. Malcolm.

Langdon, Dr. Frank Warren, 768 East Ridgeway Avenue.

Dr. Fletcher Langdon.

Langdon, Mr. and Mrs. Perin (Louise Dierking), 700 Hausen Avenue, Aurora, Ind.

Juniors: Master Perin, Jr.

DODGE ❀ *Passenger Cars and Trucks*

The Mason Towle Co. *Gilbert and Sinton Aves.*

BROTHERS

Denton-Jonap's
415 Race Street

Frocks

Frocks of Parisian inspiration for every occasion.

Lange, Mr. Charles, 340 Resor Avenue.

Mr. and Mrs. A. O. Palm (Carla Lange).

Langebeck, Miss Anna, Nelson Apts.
Lapp, Mr. and Mrs. J. E. (Matilda Muhlhauser), 125 East Auburn Avenue.

Miss Elma M.

Larkby, Mr. and Mrs. Oliver S. (Lina May Griffith), 2925 Erie Avenue.

Juniors: Mr. Oliver; Misses Virginia, Eleanore.

Larmon, Mr. and Mrs. Arthur J., 5627 Hamilton Avenue.
Lathrop, Col. and Mrs. Willard O. (Amy Sewell), 4354 West Eighth Street.
Lauer, Mr. and Mrs. Clarence D., Reilly Road, Wyoming, Ohio.
Law, Mr. and Mrs. Charles Green, 43 Alexandra Apts.

Juniors: Miss Nancy.

Law, Mr. and Mrs. Gordon Elliott (Elsie Steel), 118 West 57th Street, New York City.

Mrs. Stanley O. Sabel (Fannie E. Law).

Law, Mr. and Mrs. Russell, *Bkc.*, *Atc.*, *Kcc.* (Hansl—Florence R. Gilson), 575 Park Avenue, New York City. Summer home: Lawriston-on-the-Links, Knowlwood Road, Elmsford, White Plains, N. Y.
Lawrence, Mr. and Mrs. Augustine H. (Marianna W. Taussig), Englewood, N. J.

Juniors: Miss Mary.

Laws, Miss Alice, 2927 Reading Road.
Laws, Mrs. Harry L. (Florence E. Bradford), 3003 Reading Road.

Upstairs—Downstairs

all around the home, telephone calls can be made with an intercommunicating telephone system. The larger home is incomplete without it.

"Money Talks"

Does yours usually say "Goodbye?" Money deposited for a Union Central Policy will say "HERE I AM: USE ME" at one or the other emergencies, Old Age or Death.

THE UNION CENTRAL LIFE INSURANCE CO.

Laws, Mr. and Mrs. H. Langdon (Henderson—Louise Kohlsaat), 2127 Grandin Road. Winter home: Cinclaire, La.

Juniors: Messrs. C. Crane Henderson, John Kohlsaat Laws.

Laws, Mrs. J. Bradford (Margaret Hildreth), Memphis, Tenn.

Misses Florence H., Margaret A., Dorothy B.

Lawson, Mr. Fenton, 1945 Madison Road.

Mr. Franklin, Jr., *H'., Uvc., Hac.*

Lawson, Mrs. Stanley Matthews (Winifred Goodall), Hotel Alms.

Miss Nettie Goodall.

Lawson, Mrs. Stanley, Jr. (Helen H. Allen), 2610 Handasyde Court. Summer home: Neahtawanta, Traverse City, Mich.

Juniors: Messrs. Stanley, John; Miss Judith.

Lawton, Rev. and Mrs. George Thomas, 4429 Ashland Avenue.

Lawwill, Mr. and Mrs. Philip (Genevieve Louise Sharpless), 2223 Highland Avenue.

Lea, Mr. and Mrs. Chas. Edward (Lee B. Barker), 104 Mason Street.

Lea, Mr. and Mrs. Este McClyment (Emily Elliott), 3513 Telford Avenue. Summer home: Neahtawanta, Mich.

Mr. Edward E., *Y'.*

Juniors: Miss Elizabeth P.

Leach, Mr. and Mrs. Franklin (Wilhelmina Meyer), Ivy Avenue, Glendale, Ohio.

Miss Elizabeth.

Juniors: Miss Wilhelmina.

DODGE BROTHERS

Passenger Cars and Trucks

The Mason Towle Co.
Gilbert and Sinton Aves.

Howard
Grand Piano
Only 4 Feet, 7 Inches Long

The New HOWARD Grand is the smallest Grand Piano ever built by the House of Baldwin. It is entirely new in every respect, made possible by unlimited resources of fine materials and workmanship.

The Baldwin Piano Company
142 WEST FOURTH STREET

Leach, Mrs. M. J., Woodbine Avenue, Glendale, Ohio.

Leaman, Mr. and Mrs. Ross Bragg (Ella S. Henderson), 102 East 22d Street, New York City.

Leaman, Mr. Thomas P. (Hoyt—Julia Stratton), Hotel Chatham, New York.

Mr. and Mrs. Ross Bragg Leaman (Ella S. Henderson).

Leaman, Mr. and Mrs. Thomas P., Jr. (Julita Hoyt), 140 East 46th Street, New York City.

LeBlond, Mr. and Mrs. Harold R. (Elizabeth Conroy), "Five Chimneys," Madeira, Ohio.

LeBlond, Mr. and Mrs. John A., 1260 Michigan Avenue.

Miss Ruth.

LeBlond, Mr. and Mrs. Richard Emmett (Mildred Ziegler), 3415 Herschell Avenue.

Juniors: Master Richard K., III.

LeBlond, Mr. and Mrs. Richard K. (Loretta Heekin), "Broadview Manor," Vineyard Place.

LeBraz, Mrs. Anatole (Mary Davisson), 9 avenue de l'Observatoire, Paris, France. Summer home: "Kistellic," Port Blanc, Cote du Nord, La Bretagne, France.

Lee, Mr. and Mrs. Charles Shepard (Marjorie Elizabeth Purves), *H'*., 2929 Wold Avenue.

Lee, Mr. and Mrs. Frank H. (Lillian M. Blinn), Santa Barbara, Calif.

Lee, Mrs. Hamlet (Edna French), 2929 Wold Avenue.

Lee, Rev. Dr. and Mrs. Lewis Earle (Caroline Neff Maxwell), 3541 Trimble Avenue.

Miss Isabella Maxwell.

Juniors: Miss Eleanor De Nyse.

Lee, Mr. and Mrs. Wythe Mallory (Jane Strothers Lewis), Virginia Beach, Va.

The Loring Andrews Company
117 E. Fourth St.
STATIONERY
WEDDING INVITATIONS AND ANNOUNCEMENTS
GREETING AND ANNIVERSARY CARDS

Your Widow's Income

Every prudent married man gives this matter serious attention. One thousand dollars invested at six per cent will produce less than sixteen cents per day. A UNION CENTRAL INCOME POLICY will give the maximum return to your dependents.

THE UNION CENTRAL LIFE INSURANCE CO.

Lehman, Dr. and Mrs. B. Frank (Sayler),
6624 Parkland Avenue, Sayler Park.

Lehmer, Misses Fanny Bryce and Caroline,
3 Beechcrest Lane.

Leighton, Mr. and Mrs. George A. (Mary Lucretia Sims),
241 East Auburn Avenue.

Leighton, Mr. and Mrs. John Mosby (Alice M. Williams),
Middletown, Ohio.

Leonard, Mr. and Mrs. Luke James (Irene Albers),
1026 Avondale Avenue.

Juniors: Miss Mary Caroline.

Lester, Mr. and Mrs. Geo. Bacon (Jane Anderson),
Southampton, England. Summer home: Stamford, Conn.

Juniors: Messrs. George, Jr., Charles Anderson; Miss Catherine Anderson.

Letts, Mrs. M. D. (Marjorie Dodd),
300 North Sheridan Road, Lake Forrest ,Ill.

Levesque, Mlle. Louise, 2531 Kemper Lane.

Levy, Mr. and Mrs. Harry M. (Jeannette Feiss),
Madison and Observatory Road. Summer home: "Hemlock Ledge," Tupper Lake, Adirondacks.

Lewis, Mr. and Mrs. Alexander H. (Gertrude Leonard),
3440 Telford Avenue. Summer home: Edgartown, Mass.

Berry, Mr. Ward Leonard.

Lewis, Mr. and Mrs. Chester Brooks (Alma Emelie Traugott), Haydock Apts., Walnut Hills.

Lewis, Mr. and Mrs. Geo. Woolley (Clara Strader),
2915 Fairfield Avenue.

Lewis, Mrs. Richard J. (Mary Ellen Cady),
2515 Moorman Avenue.

Lewis, Mr. and Mrs. John Stanton (Thelma Fisher).

DODGE ❀ *Passenger Cars and Trucks* BROTHERS

The Mason Towle Co.
Gilbert and Sinton Aves.

Denton-Jonap's
415 Race Street

Coats

Luxurious fur trimmed Coats, or Sports Coats--all correctly smart.

Lewis, Mr. Stanley W., 1112 Cross Lane.

Mrs. W. H. Lewis (Rema Dorris).

Mr. Marmion K.

Mr. and Mrs. Edward Johnstone (Genevieve Lewis), Keokuk, Ia.

Lewis, Mr. and Mrs. Thornton, "The Meadows," White Sulphur Springs, Va.

Lewis, Mr. and Mrs. Charles (Emma Louise Thomson), 2229 Bedford Terrace. Summer home: Fosters, Warren County, Ohio.

Mr. Harry Thomson Lewis; Miss Margaret Lynn.

Leyman, Mr. and Mrs. Harry S. (Evabelle Peck), Grandin Road. Summer home: Harbor Point, Mich.

Juniors: Miss Susannah; Mr. Harry Stoll, Jr.

Liddle, Mr. and Mrs. Harold W. (Elizabeth Venable), 78 Oliver Road, Wyoming.

Lillard, Mr. and Mrs. Wm. Parlin (Margaret Stoll), *U. P., Ucc.*, 1256 Paddock Hills. Summer home: Old Mission, Mich.

Lincoln, Miss Charlotte, 2729 Cleinview Avenue.

Bouscaren, Miss Gabrielle.

Lincoln, Mrs. John Ledyard (Martina Potter), 2355 East Hill Avenue.

Miss Natalie.

Lindenberg, Mr. and Mrs. Leo (Henrietta Riley), 1886 Madison Road.

Lippelman, Mr. and Mrs. John G. (Bertha Mary Peck), 876 Glenwood Avenue.

Messrs. John K., Richard P.

THE CINCINNATI & SUBURBAN BELL TELEPHONE CO. BELL SYSTEM AMERICAN TELEPHONE & TELEGRAPH CO.

Immediate Knowledge

of things at a distance, may be gained by telephone. Long distance will connect you instantly if you call the distant telephone by number. Inquire about lower evening rate.

"I can use my money to better advantage, than buying life insurance."

Possibly you can to your better PERSONAL advantage, but not to the better advantage of your dependents.

THE UNION CENTRAL LIFE INSURANCE CO.

Lippincott, Mrs. J. Evans (Laura d'Isay), 320 Resor Avenue.

Mrs. Isaac d'Isay.

Messrs. Morss d'Isay, *III.*, **Benj. Evans; Miss Laura A.**

Lippincott, Mr. and Mrs. Jesse (Veitch), Grandin Lane.

Mr. and Mrs. Oliver Baily (Sarah Elizabeth Lippincott).

Liszniewski, Dr. and Mrs. Karol (Marguerite Melville), 664 Crown.

Juniors: Miss Josselyn, *Uc.*; **Mr. Jan.,** *Uce.*

Little, Mr. and Mrs. George (Lee—Corrine Ashbrook), Miami, Fla. Summer home: Cape May, N. J.

Juniors: Lee, Miss Virginia; Master Claude Ashbrook.

Littleford, Mr. and Mrs. Geo., 53 Shaw Lane, Ft. Thomas, Ky.

Miss Betty.

Littleford, Mr. and Mrs. John S., 65 Shaw Lane, Ft. Thomas, Ky.

Littleford, Mr. and Mrs. John S., Jr. (Mildred Spencer), 32 Shaw Lane, Ft. Thomas, Ky.

Littleford, Mr. and Mrs. Rogers S., 37 Shaw Lane, Ft. Thomas, Ky.

Livingood, Mr. and Mrs. Chas. J. (Lily Broadwell Foster), 2766 Baker Place. Summer home: "Penteaves," Point-au-Pic, P. Q., Canada.

Miss Elizabeth Treon; Mr. John J., *P'.*

Lloyd, Prof. and Mrs. John Uri (Emma Rouse), Clifton and Lafayette Avenues.

Lloyd, Mrs. Nelson Ashley (Olive A. Gardner), "Horreoye," 17 Elmhurst Avenue.

Lodge, Mrs. William (DeRose), 4033 Rose Hill Avenue.

Loewenstein, Mr. and Mrs. Benj., 693 Gholson Avenue.

DODGE ❀ *Passenger Cars and Trucks*

The Mason Towle Co. *Gilbert and Sinton Aves.*

BROTHERS

Howard
Grand Piano
Only 4 Feet, 7 Inches Long

For the first time in the history of fine Piano making, you may have a Grand Piano of the smallest dimensions—four feet, seven inches in length—of finest tone quality, rich, full, and enduringly satisfactory.

The Baldwin Piano Company
142 West Fourth Street

Long, Mr. and Mrs. Augustine J., Jr. (Jeanette Albers), Shawnee Run Road, Indian Hill.
Long, Mr. and Mrs. Godfrey, 2873 Observatory Road.
Juniors: Mr. Matthew.

Long, Rev. and Mrs. Maxwell B., 1320 Meier Avenue.
Longoni, Mr. and Mrs. T. (Geier—Perrenot), Care of R. E. Johnston Co., 1451 Broadway, New York City.
Longstreth, Mrs. George G. (Nan Pullen), Wooster Pike.
Messrs. George, Thaddeus.

Longworth, Hon. and Mrs. Nicholas (Alice Roosevelt), 2414 Grandin Road. Winter home: 2009 Massachusetts Avenue, Washington, D. C.
Juniors: Miss Paulina.

Lord, Mr. and Mrs. Lyle C., 4340 Ashland Avenue.
Juniors: Miss Margaret Frances.

Lothmann, Mr. Horace W., 2641 Highland Avene.
Lotspeich, Mr. and Mrs. Claude M. (Helen W. Gibbons), 416 Resor Avenue. Summer home: Walloon Lake, Mich.
Mr. Henry G., *P'; 23* **Graduate School, Princeton.**
Juniors: Miss Margaret Sevier; Messrs. Edgar Hale, William Douglas, James Fulton.

Loveken, Mr. and Mrs. O. S. (Marian Roads), 37 Concord Avenue, Cambridge, Mass.
Loveland, Mrs. Franklin Olds (Blanche Richardson), *Wl.*, Oak Street, Glendale, Ohio.
Miss Clara; Mr. Franklin O., Jr.

Lovell, Mrs. Howell Lewis, Jr. (Mary Fallis Rodgers), 412 East Second Street, Covington, Ky.

The Loring Andrews Company
Tiffany Bronzes
Desk Sets, Table and Floor Lamps
Tiffany Favrile Glass
117 E. Fourth St.

Do Not Procrastinate

Guarantee the future welfare of your family with life insurance NOW. More harm has come from INDECISION than WRONG DECISION. Obey that impulse today.

THE UNION CENTRAL LIFE INSURANCE CO.

Lovett, Mr. and Mrs. James R., Banklick Pike, Springdale, Ohio.
Lowe, Mr. and Mrs. John Gilbert (Edith Eaton), 135 Humboldt Street, Denver, Colo.
Lowenberg, Mr. and Mrs. A. S., 2229 Park Avenue.

Mr. Laurent.

Lowenthal, Mr. and Mrs. Philip H., 350 Hearne Avenue.

Miss Lillian, *Sm.*

Ludlow, Mr. and Mrs. Walter S., Jr., 6426 Commercial Avenue, Delhi, Ohio.
Ludlow, Mr. Wm. S., Lombardy Apts., 322 West Fourth Street.
Luhrmann, Mrs. John Frederick (Catherine Evangeline Bauer), *Bc.*, 35 The Verona, Walnut Hills.

Juniors: Miss Evangeline Mary; Mr. John Jacob.

Lull, Mr. and Mrs. Raymond Mills (Grace Templeton Leyman), Glenville Avenue.
Lunken, Mr. and Mrs. Eshelby F. (Helen Patterson), 3524 Holly Lane.

Juniors: Mr. Esehelby, Jr.; Miss Helen.

Lupton, Mr. and Mrs. S. S., 6659 Kennedy Avenue, Kennedy Heights.
Luther, Mr. and Mrs. Howard Bourne (Ethel Wright), 6 Dexter Place.

Juniors: Miss Fanny Ramsey.

Lyford, Mr. Calhoun, 1340 Locust.
Lyle, Dr. and Mrs. Donald J. (Anne Montgomery), 545 Delta Avenue.
Lyman, Mrs. Charles Greifenberg (Mary Fogarty), 1342 Park Ridge Place.

Miss Margaret Peck, *Uc., Ur.*

DODGE BROTHERS

Passenger Cars and Trucks

The Mason Towle Co.
Gilbert and Sinton Aves.

Denton-Jonap's
415 Race Street

Gowns and Wraps of Distinction

Fashion's foremost successes appear early in our Women's and Misses apparel shop.

Lynch, Mr. and Mrs. Harry, Verona Apts., Walnut Hills.
Lyon, Mr. and Mrs. Jesse Daugherty (Mary H. Moore), 3265 Menlo Avenue.
Mrs. Robert Johnston Badham (Dorothy Lyon).
Lyons, Mr. and Mrs. Wm. Lee, Jr. (Helena L. Caperton), 232 McDowell Road, Lexington, Ky.
Lytle, Mrs. J. Edward (Maud Powell), New Orleans, La.

Make your Will to-day, specifying that you wish us to act as your Trustee. The Provident Savings Bank & Trust Co.

M

McAvoy, Mr. and Mrs. Malcom (Mary Louise Wright), 2510 Observatory Avenue.
McBurney, Mr. and Mrs. Benjamin T. (Florence Maloney), Park Road, Ft. Mitchell, Ky.
Mrs. Alexander McBurney.
Miss Virginia; Mr. Page.
Juniors: Master Benjamin, Jr.
McCagg, Mrs. Ezra Butler (Therese Davis), 1301 Seventeenth Street, Washington, D. C. Summer home: "The Spinney," Point-au-Pic, P. Q., Canada.
McCall, Mrs. Wm. A., Vista Avenue, East Walnut Hills.
McCarthy, Mr. and Mrs. Chas. E., 2552 Erie Avenue.
McCarthy, Mrs. Dan'l W. (Louise Aline Powers), Westmoreland Apts. Summer home: Chautauqua, N. Y.
Juniors: Mr. Frederick K.
Mr. and Mrs. Dan'l W. McCarthy, Jr., *Kn. '23.* (Elizabeth Harrison Buckner).

The Home Beautiful

is the home complete. Telephone convenience is necessary in the well furnished home.

Grow Old Gracefully

This is easy if your financial future is assured. A Union Central Income policy will relieve your mind of worry. Let us explain this policy to you.

THE UNION CENTRAL LIFE INSURANCE CO.

McCarthy, Mr. and Mrs. Fred (Virginia Dail),
3702 North Illinois St., Indianapolis, Ind.
McCaw, Mr. and Mrs. R. H. Plant (Rosamond Smith),
419 East 57th Street, New York.
McCaw, Mr. and Mrs. W. E. (Hazelhurst Plant), *Ccc.*, *Qc.*,
1035 Fifth Avenue, New York City.
Misses Margaret, Flewellyn P.
Mr. and Mrs. Wm. McC. McEldowney (Hazelhurst McCaw),
Pittsburgh, Pa.
McCaw, Mr. and Mrs. W. E., Jr. (Harriet Snyder),
1035 Fifth Avenue, New York City.
McComas, Mr. and Mrs. Ralph (Sara Campbell),
Cleveland, Ohio.
McComas, Mr. and Mrs. Richard T., Glencoe Hotel,
Mr. Donald.
McCord, Dr. and Mrs. Carey P.,
Fountain and Myrtle Avenues, Glendale, Ohio.
McCullough, Mrs. Albert, 2703 Marryat.
McCullough, Mrs. Harrie Bruce, Belvedere Apts.,
Avondale.
McCullough, Mr. and Mrs. H. Trimble, 2726 Marryat.
Miss Ethel.
McCullough, Mrs. J. Charles (Phipps),
2725 Marryat Avenue.
McCullough, Mrs. Wm. M. (Julia H. Benedict),
Lexington, Ky.
McCurdy, Mr. and Mrs. Gilbert J. C. (Virginia Geier),
80 Berkeley Street, Rochester, N. Y.
Juniors: Messrs. Gilbert Geier; Patison.
McDiarmid, Mr. and Mrs. C. J., 614 Evanswood Place.
Misses Peggy, *Wl. '29*; **Polly,** *Sw. '29*; **Mr. Hugh.**
McDiarmid, Mr. and Mrs. Joseph D. (Helen W. Hoffman),
East 45th, Latonia, Ky.

DODGE BROTHERS

Passenger Cars and Trucks

The Mason Towle Co.
Gilbert and Sinton Aves.

The
Baldwin
Piano

The Chicago Civic Opera has selected the BALDWIN as the official piano for their artists.

The Baldwin Piano Company
142 West Fourth Street

McDonald, Mr. and Mrs. George, Mt. Pleasant,
Wyoming, Ohio.
McEvilley, Mr. and Mrs. Robert, Kilgour Woods.
Miss Mary.

McGowan, Mr. and Mrs. John Harry (Mary Kemper),
727 South Ft. Thomas Avenue, Ft. Thomas, Ky.
Misses Elizabeth Kemper, *Uc.*; **Hoyes Kemper,** *U. M.*

McGuire, Dr. Johnson, General Hospital.
McKay, Miss Jane, 36 Park Avenue,
New York City.
McKee, Mr. and Mrs. J. Brown (Betty Blackburn),
1890 Madison Road.
Juniors: Miss Betty; Messrs. J. B., Jr., Llewelyn Thomas.
McKee, Mr. and Mrs. Martin Eggleston (Louise Cornelius),
4 Hedgerow Lane.
McKenzie, Mr. and Mrs. Wm. S. (Adele E. Jones),
3515 Burnet Avenue. Summer home: Detroit Lake,
Minn.
Mr. Stephen, *Sn.*
Juniors: William, Rodney; Miss Marie Adele.

McKibben, Rev. and Mrs. Wm., 3612 Kendall Avenue.
Misses Mary, Harriet.

McKim, Dr. and Mrs. Gordon (Nell Myers),
The Belvedere, Reading Road.
Juniors: Master Gordon, Jr.

McKinney, Rev. and Mrs. David, 218 Woolper Avenue.
Miss Anne Carolyn.

McLachlin, Dr. and Mrs. J. H., Kemper Lane Apts.
McLaren, Mr. and Mrs. John Platt (Helen W. Tracy), *Wt., Sm.*, "Lone Larch," Glendale, Ohio.
Mrs. Daniel Hemingway (Clara Keck).

The Loring Andrews Company
Jewelers Importers Silversmiths
A Choice Collection of Antique Furniture and
Reproductions
Aubusson Rugs and Tapestries
117 E. Fourth St.

An Education Is the Best Legacy

Every thoughtful parent realizes that a few thousand dollars invested in a child's education are worth infinitely more than many thousands later in life. Many prudent parents are guaranteeing the education of their children by means of life insurance. Parents are grateful when this idea is explained to them.

THE UNION CENTRAL LIFE INSURANCE CO.

McLaren, Mr. and Mrs. John Douglas (Frances Sherman Rockwell), Erie Avenue, Glendale, Ohio.

Juniors: Miss Cecelia R.; Master Jack, Jr.

McLaren, Mr. and Mrs. Robert (Clara Gerling), Cleveland Avenue, Glendale, Ohio.

McLaughlin, Mr. Charles J., 321 Front Street, Covington, Ky.

Juniors: Master Ralph; Miss Nancy.
Mrs. Edward B. McLaughlin (Nancy W. Sanford).

McLaughlin, Mr. and Mrs. Fred. G. (Blanche Sullivan), 2339 Upland Place.

Sullivan, Mr. John E.

McLaughlin, Miss M. Louise, 4011 Sherwood Avenue, Madisonville.

McManus, Mr. and Mrs. Philip Louis (Helen McLaren), "Wild Acre," Terre Haute, Ind.

McMillan, Mr. and Mrs. Wade (Thayer), Oxford, Ohio.

McOwen, Mr. and Mrs. W. C., *Syr.*, 5685 Belmont Avenue.

Mrs. W. B. McOwen.

McParlin, Misses Virginia, Helen, and Marguerite, 1133 Herschel Avenue, Hyde Park.

McRae, Mr. Milton A., 230 West Laurel Street, San Diego, Calif.

McVeigh, Mr. and Mrs. Robert Stuart, Cincinnati Country Club. Summer home: White Sulphur Springs, Va.

MacAlister, Mr. and Mrs. W. H. (Harriet A. Windsor), Winter Haven, Fla.

Juniors: Miss Amelia.

DODGE BROTHERS

Passenger Cars and Trucks

The Mason Towle Co.
Gilbert and Sinton Aves.

Denton-Jonap's
415 Race Street

Trig Sportswear

The Active Sportswoman or Spectator Chooses well and wisely here.

Mack, Mr. and Mrs. Alfred (Henley),
853 Lexington Avenue.
Mack, Mr. and Mrs. Edgar J.,
809 North Crescent Avenue.
Mack, Mr and Mrs. Ralph W., Norway and Parker Lane.
Mackelfresh, Mr. and Mrs. Charles P.,
756 Froome Avenue, Winton Place.
Miss Anne S.; Mr. Harold.
Mackelfresh, Mr. and Mrs. John W. (Mary Hopple),
7 Glenmary Avenue.
Juniors: Mr. Taylor Hopple.
Mackelfresh, Mr. and Mrs. John W., Jr. (Patracia Burke),
7 Glenmary Avenue.
Juniors: Mr. John Thomas.
Mackentepe, Mr. and Mrs. Frederick E.,
Warsaw and Woodlawn Avenues.
Mrs. Walter E. Ibold (Lee Mackentepe), *Sh.*
Mr. Frederick F. Mackentepe, *Mit.*, **Chicago, Ill.**
Mackoy, Mr. and Mrs. Harry Brent (Ruth Simrall),
Lexington Pike, Covington, Ky.
Mr. Harry B., Jr.
Juniors: Miss Ruth.
MacMillan, Miss Mary, 3414 Telford Avenue.
Macneale, Mr. and Mrs. Neil (Mary Eleanor Gray),
Kemper Lane Apts.
Juniors: Miss Eleanore.
Maddox, Mr. and Mrs. J. E. Q., 2133 Alpine Place.
Maginnis, Mr. and Mrs. Thos. J. (Florence Lyman),
15 West Eighth, New York City.
Magnus, Mr. and Mrs. Herman M.,
3016 Fairfield Avenue.
Magnus, Mr. and Mrs. Julian A., 2914 Fairfield Avenue.

THE CINCINNATI & SUBURBAN BELL TELEPHONE CO.
BELL SYSTEM
AMERICAN TELEPHONE & TELEGRAPH CO.

Out of Town Neighbors

Your regular operator can connect you with telephones in many nearby towns, if you call by number. VISIT BY TELEPHONE.

If You Don't Die You Will Live To Be Old

At first glance this seems foolish, but it is axiomatic. Have you made any provisions for EITHER contingency? You can provide for BOTH at small cost with a Union Central Policy. Our large corps of trained life insurance men and women gladly explain how. Woman assisant for examination of women applicants.

THE UNION CENTRAL LIFE INSURANCE CO.

Magoun, Mrs. Geo. Butler (Kate Jordan), Chicago, Ill.
Maish, Mrs. A. F. (Viola Anderson),
4032 Rose Hill Avenue.

Messrs. Donald, John.

Maish, Mr. and Mrs. Charles A., Hotel Alms.
Maish, Mr. and Mrs. Clifford W., 1275 Paddock Hill.

Juniors: Miss Marion Frances.

Maish, Mr. and Mrs. Harold L. (Kathryn Sterling),
3562 Interwood Avenue.
Malick, Rev. and Mrs. John, *H'*. (Eleanor Schuyler Lane),
S.T.B., LL.B., *H'*., 3012 Bathgate Street.

Mr. John Schuyler, *H'*.

Mallon, Mr. and Mrs. Guy W. (Hannah Neil), *V'*.,
234 McGregor Avenue.

**Messrs. Henry Neil, *Y'*., Bradford, Pa.;
Patrick, *Y'*., Clarksville, Tenn.;
Dwight S., Geneva, Switzerland.**

Mallon, Mr. and Mrs. Horace (Emily Seiter), *Wi*., *Wl*.,
61 Broadway, New York City.
Mallon, Mr. and Mrs. John Howard (Eleanor Fales Coward),
4 Hawthorn Hill, Louisville, Ky.
Mallory, Mr. and Mrs. Harold (Mary Louise Isham), *Bg*.,
Auburn Court.
Manderson, Mr. A. W., 2411 Upland Place.
Manley, Mr. and Mrs. J. M., 1337 Grace Avenue.
Manning, Mr. and Mrs. Frederick J. (Helen Taft),
215 Roberts Road, Bryn Mawr, Pa.

Juniors: Misses Helen Taft, Caroline.

Manss, Mr. and Mrs. Harry L. (Jennie F. Zimmerman),
"Miramar," North Bend Road, Mt. Airy.
Manss, Mr. and Mrs. Harvey M., Ambleside Drive.
Marble, Mr. and Mrs. Harry (Mary Cook),
Vernon Manor.

DODGE ❀ *Passenger Cars and Trucks*

The Mason Towle Co. *Gilbert and Sinton Aves.*

BROTHERS

The
Baldwin
Piano

Over two hundred important radio stations have discovered that the purity and finer resonance of Baldwin tone appears to particular advantage when broadcasting their programs.

The Baldwin Piano Company
142 West Fourth Street

March, Mr. and Mrs. Perin G. (Abigail Tate),
"Robinwood," 7302 Lower River Road.
March, Mr. and Mrs. Perin G., Jr. (Mary J. Parrish),
7152 Lower River Road, Fernbank, Ohio.
Markbreit, Mrs. Bertha F., 2206 Ashland Avenue.
Markgraf, Mr. and Mrs. Carl A. (Elizabeth Hodge), *Sw.*,
6263 Kincaid Road.
Marks, Mr. and Mrs. Martin, 698 South Crescent Avenue.
Marmet, Mr. and Mrs. Edwin (Kleybolte),
2963 Annwood Lane.
Mr. Leopold.
Marmillot, Capt. and Mme. Maurice (Jean Sattler),
Care of Morgan & Co., Paris, France.
Juniors: Misses Madelene, Monique.
Marshall, Mrs. Elbert Pike (Rachel Freshman),
1 Lee Court.
Martin, Mr. and Mrs. C. D., 3430 Mooney Avenue.
Martin, Mr. and Mrs. Edwin L. (Ebersole),
Pasadena, Calif.
Juniors: Miss Edwina.
Martin, Mrs. Elsa Meader, 862 Glenwood Avenue.
Miss Dorothy.
Martin, Mrs. George W.
2349 East Hill Avenue, Walnut Hills.
Martin, Mrs. Louis Henry (Georgine Brown),
2517 Salem Avenue.
Miss Eleanore; Mr. Louis.
Marx, Mr. and Mrs. August (Helen M. A. Taylor), *Cr.*, *Bn.*,
3280 Observatory Road.
Mrs. Wm. H. Taylor (Helen Collord).
Marx, Mr. and Mrs. Erwin (Hildegard Graham Evans),
2562 Observatory Avenue.
Juniors: Miss Elizabeth; Mr. Graham.

The Loring Andrews Company
American Chelsea Ship's Bell
and Waltham Clocks
French Crystal and Folding Clocks
117 E. Fourth St

Guarantee the Future of Your Children

Continue to them your own income. With a Union Central Policy on your life you can assure for your children a good education, a start in business, the maintenance of their home life.

THE UNION CENTRAL LIFE INSURANCE CO.

Marx, Mr. Henry, 2422 Vista Terrace.

Miss Werna Marx.

Mason, Mr. and Mrs. Alfred DeWitt (Alice Mary Burnet), 820 President Street, Brooklyn, N. Y.

Matthews, Mr. and Mrs. A. P. (Marie C. Sorin), 2355 Auburn Avenue.

Matthews, Mrs. C. Bentley (Mary Ann R. Thomson), 231 Oak Street.

Miss Dorothy.

Matthews, Mrs. E. H. (Lida Dunham), 2340 Auburn Avenue.

Matthews, Mrs. F. M. Foraker (Florence M. Foraker), 1104 Cross Lane.

Misses Mary Ann Randolph; Caroline Paine.

Matthews, Mrs. Mortimer (Marianna Procter), *U. P.*, "Opekasit," Albion Avenue, Glendale, Ohio. Summer home: Rock Crest, St. Joseph's Island, Canada.

Miss Elizabeth.

Matthews, Rt. Rev. and Mrs. Paul C. (Elsie Procter), Princeton, N. J.

Misses Harriet, Margaret, Dorothea.

Matthews, Mr. and Mrs. Randoph (Eleanore F. Adams), 302 West Vine Street, Oxford, Ohio.

Matthews, Mr. and Mrs. R. Foraker (Ruth Stephenson), 66 Hollister Avenue.

Matthews, Judge and Mrs. Stanley (Mary L. Dunham), 126 Wellington Place.

Misses. Sara, *Rc.*, *Uc.*, **Mary McPherson,** *Ew.*, *Cnc.*, **Letitia D.; Mr. Wm. Dunham,** *Uc.*
Juniors: Master Stanley M., Jr.

DODGE BROTHERS

Passenger Cars and Trucks

The Mason Towle Co.
Gilbert and Sinton Aves.

Denton-Jonap's
415 Race Street

Beautiful Furs

Finest pelts in wraps, coats, and scarfs of exclusive styles.

Matthews, Mr. and Mrs. Stanley (Maude H. Aldrich), Forest Avenue, Glendale, Ohio.
Matthews, Mr. and Mrs. Thomas Stanley (Juliana S. Cuyler) *P'.*, Princeton, N. .J
Matthews, Mr. and Mrs. William Procter (Janet B.Williams). Congress Avenue, Glendale, Ohio.
Mattioli, Prof. and Mrs. Lino, The Alexandria Apts., Gilbert Avenue.
Maury, Mrs. Matthew Fontaine (Rose Robinson), 870 Glenwood Avenue.

Mrs. Madeline M. Wright (Maury).

Maxon, Capt. and Mrs. Mason Marion. 3015 Euclid Avenue.
Maxwell, Mrs. Lawrence, Jr. (Clara M. Barry), "Maxwelton," Edgecliff Road. Summer home: Wequetonsing, Mich.
Maxwell, Mr. and Mrs. Nathaniel H. (Mildred Shillito), Erie Avenue and Raymar Boulevard.

Juniors: Miss Mildred Shilito; Master Stewart Shillito.

Maxwell, Mr. and Mrs. Rudolph Neff (Fannie McC. Hills), 4815 Ward Avenue, Madisonville, Ohio.
Maxwell, Mrs. Sidney D. (Isabella Neff), 4815 Ward Avenue, Madisonville, Ohio.
May, Mr. and Mrs. David, Norway and Washington Avenues.
May, Mr. and Mrs. Joseph, 2560 Hackberry.
May, Mr. and Mrs. Max B., Crescent Apts.

Mr. Max B., Jr.

Meacham, Mr and Mrs. Daniel Brownson (Lida Douglas), 2928 Wold Ave. Summer home: Lake Placid Club, New York.

Mr. Frederick Standish, *Y'.*

THE CINCINNATI & SUBURBAN BELL TELEPHONE CO. BELL SYSTEM AMERICAN TELEPHONE & TELEGRAPH CO.

Miles of Smiles

REPLACE MILES OF STEPS WHEN THE HOME IS PROPERLY TELEPHONED.

Old Age Has No Terrors

For the man or woman who during the productive years has provided a definite income for the future. Let us show you how this can be done most effectively.

THE UNION CENTRAL LIFE INSURANCE CO.

Meader, Miss Caroline, 862 Genwood Avenue.
Martin, Mrs. Elsa Meader; Martin, Miss Dorothy.
Meader, Mrs. L. Douglas (Lucy McDowell),
Navarre Apts., Gilbert Avenue.
Meakin, Mr. and Mrs. Allan G., 3316 Fairfield Avenue.
Miss Eunice.
Meeves, Mr. and Mrs. Ernest (Laidlaw—Elizabeth Ehrman),
Los Angeles, Calif.
Juniors: Laidlaw, Master William.
Melish, Mr. and Mrs. Thos Gatch (Lawson McClung),
363 Lafayette Avenue.
Mendenhall, Miss Emma., 2629 Moorman Avenue.
Mendenhall, Mr. and Mrs. Lawrence (Margaret C. Neff),
4508 Hector Avenue, Madisonville.
Monday.
Mrs. Wm. B. Burnet (Neff).
Mendenhall, Mr. and Mrs. Walter S. (Catherine Mahone Beckham), Dana Apts.
Merkel, Mr. and Mrs. Louis J., 3678 Clifton Avenue.
Mr. Louis; Miss Katherine.
Merkel, Mr. and Mrs. Albert, 211 Greendale Avenue.
Mr. Edward W.
Merrell, Mr. and Mrs. Charles G. (Hussey),
67 Reilly Road, Wyoming, Ohio.
Merrell, Mrs. Stanley Wilson (Louise Caldwell),
2462 Observatory Road.
Miss Mina Louise.
Merrell, Mr. and Mrs. Thurston (Theodate Dresser),
3546 Resor Place.
Merrill, Mrs. Margaret E., Laurel Avenue,
Glendale, Ohio.
Miss Merrill.

DODGE ❀ *Passenger Cars and Trucks* BROTHERS

The Mason Towle Co.
Gilbert and Sinton Aves.

Howard
Grand Piano
Only 4 Feet, 7 Inches Long

The New HOWARD Grand, built by the House of Baldwin, is offered to you with the assurance that no Grand Piano heretofore available, of similar size, has comparable quality and volume of tone or beauty of design. Standard and Period Designs. Ask for Free Floor Pattern.

The Baldwin Piano Company
142 WEST FOURTH STREET

Merry, Mr. and Mrs. Chas. Moore (Charlotte Mullally), 3442 Middleton Avenue.

Mr. Charles E., *P'.*, **1812 K Street, N. W., Washington, D. C.**

Meserve, Mr. and Mrs. John C., San Diego, Calif.

Meserve, Dr. and Mrs. John S., *Dth.* (Edith J. Conner), 4135 Floral Avenue, Norwood, Ohio. Summer home: Cape Cod.

Mr. Richard J.
Juniors: Mr. Julian H.

Meserve, Mr. and Mrs. Robert C. (Ruth G. Truesdale), *Cu.*, 4135 Floral Avenue, Norwood.

Meyer, Mr. and Mrs. Edward Lee (Dorothea Rankin), 2707 Glendora.

Meyers, Mr. and Mrs. Charles A., Cambridge and Miami, Terrace Park, Ohio.

Misses Dorothy, Janet.

Michie, Col. and Mrs. Thomas L., 2217 Kemper Lane.

Mr. and Mrs. Wm. Shepherd Humbert (Michie), Charlottesville, Va.

Middleton, Mr. and Mrs. Elliott (Dorothy Thoman), 36 Warren Place, Montclair, N. J.

Middleton, Miss Lillie, 1502 Hinman Avenue, Evanston, Ill.

Middleton, Mr. and Mrs. Richard Washington (Genevieve Leonard), New York City. Summer home: Edgartown, Mass.

Milburn, Mr. and Mrs. John W., Park Road and Summit, Ft. Mitchell, Ky.

Millard, Mr. and Mrs. Charles Sterling (Elizabeth Ekin), 2930 Fairfield.

Mr. Charles, Jr.; Miss Elizabeth.

Miller, Mrs. Clifford Hood, 2532 Observatory.

Miss Katherine Douglas.

The Loring Andrews Company

JEWELERS SILVERSMITHS

Intaglio and Crystal Glass
Table Services

117 E. Fourth St.

We Are Proud That

most of the families listed in this book are protected by Union Central policies

THE UNION CENTRAL LIFE INSURANCE CO.

Miller, Mr. Clifford M., 975 East McMillan Street.
Miller, Mr. and Mrs. Clifford N., Jr. (Barbara T. McKay), 230 East 71st Street, New York City.
Miller, Mr. and Mrs. Harvey H. (Dorothy Woodruff), "Millwood Farms," Springfield Pike and County Line.

Juniors: Miss Ellen.

Miller, Mrs. John Clifford (Emma A. Walter), Hotel Alms.

Miss Louis Jean, *Bf.*

Miller, Dr. and Mrs. John D., 3540 Clifton Avenue.

Misses Caroline, Marie.

Miller, Mr. and Mrs. John Walter (Edwina D. Malpass), *Bf.*, 700 Irving Park Boulevard, Chicago, Ill.
Miller, Mrs. Kilgour—Miller (Mary Kilgour), The Plaza, New York City.
Miller, Mr. and Mrs. Louis Edward (Wilshire—Anne Marshall), 512 Oak Street. Summer home: Magnolia, Mass.

Miss Anne Wilshire.

Miller, Miss Merle, Verona Apts., Park Avenue.
Miller, Mr. and Mrs. Royal (Elizabeth Hutton), North Euclid Avenue, Upland, Calif.

Mr. Hutton.

Miller, Mr. and Mrs. Thos. (Youmans), 3325 Burnet Avenue.

Mr. Thos. Jay, *U. M.*; **Miss Reba, Mt. Vernon Seminary, Washington, D. C.**

Miller, Mr. and Mrs. Walter H. (Emilie Groves), Fountain and Congress Avenues. Summer home: Pine Knoll Lodge, Cascade, Colo.

Messrs. William H., Walter H., Jr.; Mrs. Mary M. Groves.

DODGE ❁ *Passenger Cars and Trucks*

BROTHERS

The Mason Towle Co.
Gilbert and Sinton Aves.

Denton-Jonap's
415 Race Street

Millinery

Smart imported styles and model hats.

Miller, Mr. and Mrs. William H. (Ida Gans), 1827 Keys Crescent.

Miss Elvira, *Sm. '22.*

Millikan, Mr. and Mrs. James R. (Katherine Sherick), 926 Marion Avenue.

Millikin, Col. and Mrs. Paul M., Haddon Hall, Avondale.

Mills, Mr. and Mrs. Geo. Edward (Marcia Lloyd), 2472 Observatory Road.

Mr. Edward L., *Y'.*; **Miss Mary,** *Wl.*
Juniors: Miss Olive L.

Milnor, Mr. and Mrs. Leland Topping (Jane Cooper Pogue), *Mcd.*, Rookwood Park, Grandin Road. Summer home: Harbor Beach, Mich.

Misses Marion Pogue, *We.;* **Jane Pogue.**

Minor, Mr. and Mrs. James Bradford (Emily R. Winters), 2031 Talbott Avenue, Indanapolis, Ind.

Minor, Mr. James Ramsey, Vernon Manor Apts., Oak Street and Burnet Avenue.

Minor, Mr. and Mrs. Lawrence C. (Virginia Walter), Reading Road and Lawrence Place.

Minor, Mrs. Wm. Ernst (Margaret Sherlock), 515 Lafayette Avenue. Summer home: Neahtawanta, Mich.

Mr. Wm. E., Jr., *Y'.*
Mr. James Ramsey, II; Juniors: Mr. John Sherlock.

Minster, Mr. and Mrs. Leonard R., Vineyard and Stanley Avenues.

Mitchel, Mr. and Mrs. Theodoric W. (Effie Kerr), The Verona.

Miss Margaret.

THE CINCINNATI & SUBURBAN BELL TELEPHONE CO. BELL SYSTEM AMERICAN TELEPHONE & TELEGRAPH CO.

Just a Step

by telephone to any distant city or town. The voice message is always satisfying and immediate.

Some Day

Your heart will stop beating and your salary stop, but your family's appetite will keep right on. The best way to prepare for this event is with Life Insurance.

THE UNION CENTRAL LIFE INSURANCE CO.

Mitchell, Dr. and Mrs. A. Graeme (Adele Wentz), 345 McAlpin Avenue. Summer address: Island Heights, N. J.

Juniors: Misses Kathryn, Marie.

Mitchell, Mrs. Albert Hannaford (Dodd—Lillie Worthington), The Auburndale.

Mitchell, Mr. and Mrs. C. Marshall, Grand Hotel.

Juniors: Mr. C. Marshall, Jr.

Mitchell, Mr. Carl P., 3639 Davenant Avenue.

Mitchell, Dr. and Mrs. E. W. (Roe), 2628 Essex Place.

Miss Annie.

Rev. and Mrs. Roe Reamy Mitchell (Nora Ingram), Sprout Lake, N. Y.

Mitchell, Mr. and Mrs. John L. (Mary F. Anderson Woods), 2469 Grandin Road.

Juniors: Misses Joanna, Rosalie, Angela.

Mitchell, Mr. and Mrs. Mark L. (Sally Coles Stevenson Colston), 3064 Observatory Avenue.

Juniors: Messrs. Mark, Jr., John, Edward.

Mitchell, Mr. and Mrs. P. Lincoln (Julia Galvin), Garden Place. Summer Home: Seven Mile Point, Mich.

Juniors: Master P. Lincoln, Jr.; Miss Julie Elizabeth.

Mitchell, Mr. and Mrs. Richard Hannaford (Mary Lincoln), 9 Grandin Lane.

Mitchell, Mr. and Mrs. Robt. (Mazie N. Wise) *Y' 96*, Wood and Congress Avenues, Glendale, Ohio.

Juniors: Mr. Albert H.

Mitchell, Mr. and Mrs. Walter J. (Sherlock), Boston, Mass. Summer home: Manchester, Mass.

DODGE ❀ *Passenger Cars and Trucks*

The Mason Towle Co. *Gilbert and Sinton Aves.*

BROTHERS

The
Baldwin
Piano

The BALDWIN reputation for integrity is the result of 67 years of honorable business progress. World's highest honors—Paris, 1900; St. Louis, 1904; London, 1914.

The Baldwin Piano Company
142 WEST FOURTH STREET

Mitchell, Mr. and Mrs. William (Mabel Pogue),
4831 Beverly Hills Drive.
Mitchell, Mr. and Mrs. Wm. Ledyard (Sara Sherman),
Grosse Point, Detroit, Mich.

Juniors: Misses Mary Sherman, Sarah Adeline, Anne: Messrs. Wm. Ledyard, Sherman.

Mithoefer, Dr. and Mrs. Wm. (Florence Pusey),
2115 Alpine Place. Summer Home: 220 Belvedere Club, Charlevoix, Mich.

Miss Martha Pusey.

Juniors: Miss Florence Field; Messrs. James H., John C.

Morlein, Mr. and Mrs. Jacob (Ella Hegelund),
P. O. Stockton, Hamilton, Ohio.
Moeser, Mr. and Mrs. Charles (Lola Rawe),
2753 Johnstone Place.

Mr. Alfred Pickering.

Moeser, Mr. and Mrs. Charles, Jr. (Clarita Mestris),
410 East 57th Street, New York City.

Juniors: Master Charles, III.

Moeser, Mr. and Mrs. Edgar R.,
Woodbine near Magnolia.
Molyneaux, Mrs. Virginia B. (Virginia Bailey),
Pasadena, Calif.
Monfort, Mrs. Joseph Taylor (Anna Sanders),
Texarkana, Ark.
Monroe, Mr. and Mrs. James (Martha Shipley),
3312 Norwood Road, Shaker Heights, Cleveland, Ohio.

Juniors: Messrs. Jas., Jr.; William Fred'k; Murray Shipley.

Mrs. Dwight P. Montague (Genevieve Allen),
East Terrace, Chattanooga, Tenn.

117 E. Fourth St.

The Loring Andrews Company

JEWELERS SILVERSMITHS

Our stock is replete with articles appropriate for gifts for every occasion

"Money Talks"

Does yours usually say "Goodbye?" Money deposited for a Union Central Policy will say "HERE I AM: USE ME" at one or the other emergencies, Old Age or Death.

THE UNION CENTRAL LIFE INSURANCE CO.

Montgomery, Mrs. Clark B. (Martha P. Harrison),
Vernon Manor Apts.
Montgomery, Dr. and Mrs. R. Ames,
4 Lane Seminary Place.

Misses Kathleen, Frances.
Juniors: Master Robert.

Montgomery, Mr. and Mrs. Vaughn E. (Alice B. Cope),
3577 Raymar Boulevard.
Montgomery, Dr. and Mrs. Wm. S. (Letcher),
2463 Madison Road.
Moody, Mr. and Mrs. Charles C. B. (Grace Allen),
Santa Monica, Calif.

Juniors: Miss Elizabeth Ann; Messrs. Charles, Jr., Thomas Allen.

Moore, Mr. and Mrs. Alfred Douglass (Ruth McKelvey),
Erie Avenue, Glendale.

Juniors: Miss Betty.

Moore, Mr. and Mrs. Samuel F. (Barr—Phyllis Fosdick),
1430 Detroit Street, Denver, Colo.

Juniors: Moore, Mr. Philip Fosdick.

Moores, Mr. and Mrs. F. Lawson (Mary Bailey),
Fountain Avenue, Glendale, Ohio.
Moores, Mrs. J. B. C., Fountain Avenue,
Glendale, Ohio.
Moormann, Mr. and Mrs. F. J.,
Moormann and McMillan.

Miss Rose Marie.

More, Dr. and Mrs. Louis Trenchard (Eleanor Herron),
317 Pike. Summer home: Murray Bay, Canada.

Mr. John, *Y' 24, II' 28*; **Miss Catherine Elmer,** *Bn.*

Morehead, Mr. and Mrs. B. H. (Moore—Florence Hutsinpiller), 912 Lexington Avenue.

DODGE BROTHERS

Passenger Cars and Trucks

The Mason Towle Co.
Gilbert and Sinton Aves.

Denton-Jonap's
415 Race Street

Accessories

Assembled for the Discriminating Woman.

Morgan, Mr. and Mrs. Arthur Russell (Edna Urban), Old Indian Hill Road, Indian Hill, Ohio.

Messrs. Arthur Russell, Jr.; Urban.

Morgenstern, Dr. and Mrs. A. F. (Alma Doepke), "Mearstead," 3595 Washington Avenue.

Morgenthaler, Mr. and Mrs. H. W., Whitfield and Terrace.

Morrill, Mr. and Mrs. Albert H. (Lily Logan), Cincinnati Country Club. Summer home: "Enniscorthy," Keene, Va.

Miss Elizabeth D.; Mr. Logan M., *P'*.

Morris, Mr. Froome, "Eastwood Manor," 4999 Madison Road.

Morris, Mr. and Mrs. Joseph G., 3474 Whitfield Avenue.

Morris, Mr. and Mrs. Joseph Green (Hannah Bemis), Alton, Ill.

Morris, Dr. and Mrs. Roger S. (Mary Bledsoe), 3545 Holly Lane. Summer home: Old Mission, Mich.

Juniors: Mr. Roger S., Jr.

Morrison, Mr. and Mrs. Harley J. (Roberta Johnston), 3495 Brookline Avenue. Summer home: Neahtawanta, Traverse City, Mich.

Morrison, Mr. and Mrs. James (Ruth Wilby), 750 Ludlow Avenue.

Juniors: Mr. Thomas.

Morrison, Mr. Robert, 784 Ludlow Avenue.

Miss Katherine.

Morrison, Mr. and Mrs. Robert A. Johnston (Dorothy Howard Peirce), 611 Cowen Street, Garrett, Ind.

THE CINCINNATI & SUBURBAN BELL TELEPHONE CO. BELL SYSTEM AMERICAN TELEPHONE & TELEGRAPH CO.

Who Has It?

Your wants supplied easily by referring to the "Where to Buy It" list of dealers in the Classified Business Section of the Telephone Directory.

CONSIDERATION

CAREFUL consideration of public opinion has made THE MABLEY & CAREW COMPANY one of the largest and most outstanding apparel stores in the Central West.

Claims and promises are made with consideration of their fulfillment. Service is rendered with consideration of the customer's best interests. Fashions are proffered with consideration of worthiness. Prices are quoted with consideration of genuine value.

The Mabley and Carew Company
Cincinnati

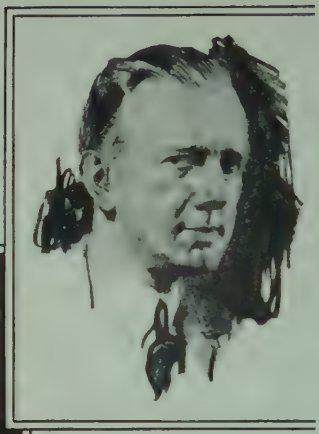

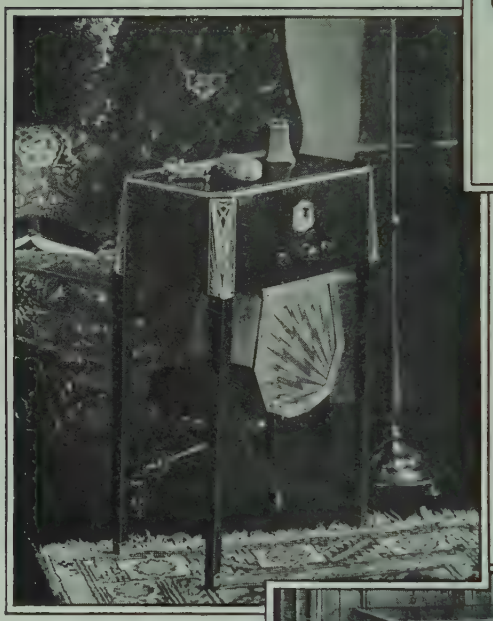

New Crosley Model 31 —finished in a handsome burled walnut effect, with modern decorative motif in silver.

Crosley Model 42. Another of the new Crosley models, in two-tone walnut veneer.

Powel Crosley, Jr.
presents

NEW
Beauty in Radio
At prices so low!

WHAT every woman has always wanted in radio! Charming models that take their place delightfully in any home as *beautiful furniture.*

The clever Crosley Model 31 at the left, for example. It gives you the enjoyment of the finest in radio. But more than that! It adds a touch of modern smartness to your home. It is useful. Beside your easy chair it is a convenient end table. It serves as an occasional table to hold flowers, magazines, bric-a-brac. It fits unobtrusively into any scheme of decoration. And prices are as low as $55 in table model form (without tubes or speaker), $60 with legs . . .

Cabinet models, too, that bring to your home the charm of exquisite taste in cabinet design . . the richness of satiny walnut and rare matched woods. Prices are $99.50 and up.

Go, we suggest, to the Crosley dealer near you and see these exquisite new models. Learn about the famous Crosley Screen Grid Unitrad—the year's sensation in radio performance. Ask for a free trial in your home. Any Crosley dealer will gladly grant it.

In addition to the extensive line of Crosley models, (including those shown here), the famous Crosley Screen Grid Unitrad set is available in cabinets produced by seven of the leading cabinet manufacturers of the country. There is a type of cabinet to fit every home and to suit every taste.

THE CROSLEY RADIO CORPORATION, CINCINNATI, OHIO
Home of WLW

You're there with a

CROSLEY

THE FRANK HERSCHEDE COMPANY

The Fountain-Lenox

MANY exclusive patterns of English Bone China and our own Lenox wares are displayed in Herschede's China department. Although less than ten years of age this has become one of our most important departments. Gifts to brides in colorful enamel designs—from the master potters of the world—are always in order.

We are sure you will find the exhibit interesting and we cordially invite your inspection.

Jewelers and Silversmiths

124 E. FOURTH ST.

Your Widow's Income

Every prudent married man gives this matter serious attention. One thousand dollars invested at six per cent will produce less than sixteen cents per day. A UNION CENTRAL INCOME POLICY will give the maximum return to your dependents.

THE UNION CENTRAL LIFE INSURANCE CO.

Morrison, Mr. and Mrs. Roger (Alys Williams),
621 Evanswood Place.
Juniors: Misses Laura Ann; Helen Elizabeth.

Morrison, Mrs. Thomas (Olivia Procter),
750 Ludlow Avenue. Summer home: Pointe aux Pins, Mackinaw County, Mich.
Misses Helen, Olivia; Mr. Wm.

Morrow, Capt. and Mrs. Thomas H. (Dorothea Penny),
North Bend Road, College Hill.

Morse, Mr. and Mrs. Arthur Holmes,
263 McGregor Avenue.

Morten, Mr. and Mrs. Murray DeCamp (Dorothy Herrick Wilson), 3230 Harvest Avenue, Norwood, Ohio.

Morton, Mr. and Mrs. Walter (Elizabeth Wallace Athey),
518 Walnut, Elmwood.
Miss Elizabeth.

Moser, Miss Carolyn L., 3870 Reading Road.

Mosler, Mr. and Mrs. Henry (Magnus),
Los Angeles, Calif.

Mougey, Mrs. Lenore R. (Lenore Robinson),
3543 Raymar Drive.
Juniors: Mr. Gordon P., Jr.

Moulinier, Mr. and Mrs. Edward P. (Margaret Black),
3647 Kendall Avenue.
Juniors: Mr. John Rodman.

Muhlberg, Mr. and Mrs. Wm., 3439 Cornell Place, Clifton.
Miss Jane.

Muhlhauser, Mr. and Mrs. Fred P. (Diem),
140 Wentworth Avenue.
Miss Virginia; Mr. Robert.

DODGE ❀ *Passenger Cars and Trucks*

The Mason Towle Co. *Gilbert and Sinton Aves.*

BROTHERS

Howard
Grand Piano
Only 4 Feet, 7 Inches Long

The New HOWARD Grand is the smallest Grand Piano ever built by the House of Baldwin. It is entirely new in every respect, made possible by unlimited resources of fine materials and workmanship.

The Baldwin Piano Company
142 WEST FOURTH STREET

Muhlhauser, Mr. and Mrs. Henry, Jr. (Ellen Slimer),
3916 Reading Road.

Mr. and Mrs. Christian B. Caldwell (Edna M. Muhlhauser).

Mulford, Mr. and Mrs. Ren, Jr. (Wheeler),
Davenport Avenue, Kennedy Heights, Ohio.

Mullane, Mr. and Mrs. Charles G. (Ruth Thompson),
Ridge and Amity, Norwood, Ohio.

Juniors: Miss Haldeman.

Mullane, Mr. and Mrs. Harvey P. (Mildred Pollock),
3612 Erie Avenue.

Muller, Mr. and Mrs. E. A., 2936 Observatory Road,
Hyde Park.

Mr. Charles.

Murat, Princess Helena (Helena Stallo), New York City.

Murdoch, Mr. and Mrs. Carlisle (Amy Lothman),
5 Madison Lane.

Juniors: Miss Amy L.

Murdoch, Mrs. James Riley (Florence Carlisle),
2448 Maplewood Avenue.

Miss Florence.

Murdock, Mrs. Edwin Hope (Mary Knickerbocker),
2227 Grandin Road.

Murphy, Mr. and Mrs. Gerald (Sara Wiborg),
(Abroad).

Murray, Mr. and Mrs. W. F. (Nora Heekin),
Hill and Hollow Lane.

Mr. Walter, *Gw.*; **Miss Marjory.**
Juniors: Misses Alice, Katherine, Stella, Eleanor, Joan, Louise; Messrs. David, Justin, Hugh.

Musgrave, Mr. and Mrs. Arthur Franklyn (Helen Greene),
3241 Thirty-eighth Street, Washington, D. C.

The Loring Andrews Company
SOLE AGENTS
FOR
MACMONNIES BRONZES
117 E. Fourth St.

"I can use my money to better advantage, than buying life insurance."

Possibly you can to your better PERSONAL advantage, but not to the better advantage of your dependents.

THE UNION CENTRAL LIFE INSURANCE CO.

Myers, Mr. and Mrs. Charles A., 2333 Symmes.
Misses Dorothy, Janet.

Myers, Mr. and Mrs. G. Dalton (Daisy Hollinger), 3041 Observatory Avenue.
Messrs. Robert Paul, Donald H.

Myers, Mr. and Mrs. Harvey, Wallace Place, Covington, Ky.
Juniors: Miss Anne Betty; Master Harvey, Jr.

Myers, Prof. and Mrs. Philip Van Ness, 1623 Linden Drive.

No matter is too small to receive our special attention. The Provident Savings Bank & Trust Co.

N

Nagel, Mr. and Mrs. Edward, 2932 Montana Avenue.
Nagel, Mr. and Mrs. Henry (Doris Johnson) *Sw.*, *Uc.*, 3025 Daytona.
Nast, Rev. Albert J., 816 Mann Place.
Neare, Mr. and Mrs. Charles J., 944 Lenox Place.
Misses Lucia, Charlotte.

Neare, Mr. and Mrs. George Washington (Ruth Kelly), 3800 Country Club Place.
Neave, Misses Ella G. and Florence M., 16 Roanoke Apts.
Neave, Mrs. Joseph Swan (Emma Harrison), 2245 Grandin Road. Summer home: Cobourg, Canada.
Neff, Mr. and Mrs. Clifford Gordon (Hannah Bradford), Vernon Manor Apts., Oak and Burnet Avenue.

DODGE BROTHERS

Passenger Cars and Trucks

The Mason Towle Co.
Gilbert and Sinton Aves.

Denton-Jonap's
415 Race Street

Smart Foot Wear

Women's and Misses exclusive foot wear, expressing smart trends of style.

Neff, Miss Isabel Howard, 104 East Auburn Avenue, Mt. Auburn.
Misses Mary Shillito, Edith Sterrett.
Mrs. Chauncey H. Stigand (Nancy Yulee Neff), "Stone Acre," Corfe Taunton, Somerset, England.
Neff, Mr. and Mrs. Richard (Nona Closterman), Montclair, N. J.
Neff, Mr. and Mrs. Richard Wayne (Laura Rice), 2304 Crawford Street, Houston, Texas.
Nelson, Mrs. Ben. Barere (Lathrop), 355 Thrall Avenue, Clifton.
Mr. Lathrop.
Mrs. Caroline N. Lathrop.
Nelson, Rev. and Mrs. Frank H. (May Eaton), 311 Pike.
Juniors: Miss Ruth.
Nelson, Mr. and Mrs. John Coleman (Betty Hill), 2712 Observatory Avenue.
Nelson, Mrs. R. W. (Anna Berry), Park Avenue and Nelson Place, Newport, Ky.
Nelson, Mr. and Mrs. Thos. W. (Rendigs), 2714 Winslow Avenue.
Newstedt, Mr. and Mrs. August (Duhme), 2591 Observatory Avenue.
Newton, Mr. and Mrs. Chas. L., Belevedere Apts., Reading Road.
Newton, Miss Clara Chipman, The Alexandra, Gilbert Avenue.
Nicholas, Mr. and Mrs. Thos. P. (Carrie C. Hunter), 311 Pike.
Nichols, Mr. and Mrs. Harold Willis (Margaret Rowe), 2345 Madison Road.
Juniors: Misses Margaret Elizabeth, Sarah Marsh, Charlotte; Mr. Harold W., Jr.

THE CINCINNATI & SUBURBAN BELL TELEPHONE CO. BELL SYSTEM AMERICAN TELEPHONE & TELEGRAPH CO.

Safety and Convenience

are present with intercommunicating telephone systems in large homes, with detached garages and servant quarters.

Do Not Procrastinate

Guarantee the future welfare of your family with life insurance NOW. More harm has come from INDECISION than WRONG DECISION. Obey that impulse today.

THE UNION CENTRAL LIFE INSURANCE CO.

Nippert, Judge and Mrs. Alfred K. (Maud Gamble),
2981 Werk Road. Summer home: Pointe au Pins, Bois Blanc Island, Mich.

Mr. Louis Edward.

Nixon, Mr. and Mrs. W. D. (May S. Sullivan),
Verona Apts., Park Avenue.
Noonan, Mr. and Mrs. Dorsey R. (Buhr),
101 Springfield Pike, Wyoming, Ohio.
Noonan, Mrs. Thos. H., 915 Dana Avenue.
Norton, Mrs. Anne B. (Anne Burt),
Harvard Avenue, Terrace Park, Ohio.
Nottingham, Mr. and Mrs. W. K. (Rose Brett),
1335 Michigan Avenue.

Juniors: Miss Betty.

Noyes, Mr. and Mrs. Geo. Woodward (Leczynski),
Vista Avenue and Vista Terrace),

Juniors: Misses Adele, Susanne, Jean.

Out of a Acorn a Sturdy Oak may grow. A Savings Account at The Provident Savings Bank & Trust Co. is the foundation of many a fortune.

O

O'Brien, Mr. and Mrs. Cornelius (Anna Cook),
Lawrenceburg, Ind. Summer home: Mackinac Island.

Juniors: Misses Anna Bell, Mary.

O'Connell, Mr. Joseph, 3306 Hardisty Avenue.
O'Connell, Miss Lillian, The Schuyler Arms,
1954 Columbia Road, Washington, D. C.

DODGE BROTHERS

Passenger Cars and Trucks

The Mason Towle Co.
Gilbert and Sinton Aves.

Howard
Grand Piano
Only 4 Feet, 7 Inches Long

For the first time in the history of fine Piano making, you may have a Grand Piano of the smallest dimensions—four feet, seven inches in length—of finest tone quality, rich, full, and enduringly satisfactory.

The Baldwin Piano Company
142 West Fourth Street

O'Hara, Mrs. Elsie S. (Elsie S. Hahn),
262 McCormick Place.
Misses Julie Caroline, Jane Sarkotisch.

O'Hara, Judge and Mrs. Joseph W. (Lucile P. Hazen),
509 Oak.

O'Hara, Mr. and Mrs. Wm. Austin (Caroline Robertson),
Chicago, Ill.

O'Shaughnessy, Miss Lucy B., 1352 Locust Avenue.

Oakes, Mrs. Floyd (Eleanor Foote), Ironton, Ohio.
Juniors: Misses Mary Barbara, Francis; Mr. Floyd.

Ogden, Mrs. Gussie D. (Gussie Debenath), Hale Apts.

Ogden, Mr. Phillip, 2164 Elysian Place.
Summer Home: The Ledge, New London, N. H.

Ogden, Mr. and Mrs. Wm. Allen, Jr. (Ida Voss Erkins),
1429 East McMillan Street. Winter home: Ft. Lauderdale, Fla.

Oliver, Dr. and Mrs. John C. (Carrie Wright),
2233 Park Avenue.
Messrs. Wade W., New York; Symmes.

Omwake, Mr. and Mrs. John Otis (Teressa Iredell),
2409 Grandin Road.

Onken, Mr. and Mrs. Oscar, 3835 Edge Hill Place.

Ornstein, Mr. and Mrs. William, 3990 Beechwood Avenue.
Miss Helen.

Orr, Mr. and Mrs. Edward C. (Eleanore Simpson),
2161 East Hill Avenue. Summer home: Charlevoix.
Juniors: Master James; Miss Mary Ann

Orr, Mrs. Geo. B. (Anna Ogden Spencer),
840 Park Avenue, New York City.

Orr, Mr. and Mrs. James P. (Mary E. Shields),
2412 South Ingelside Place.
Juniors: Miss Betty.

The Loring Andrews Company
117 E. Fourth St.
Silverware
American, English and Dutch Productions
Creations of Monograms in original designs

Grow Old Gracefully

This is easy if your financial future is assured. A Union Central Income policy will relieve your mind of worry. Let us explain this policy to you.

THE UNION CENTRAL LIFE INSURANCE CO.

Orr, Mr. and Mrs. J. Stanley, Haddon Hall.

Miss Virginia Okeford, *Dar.*

Orton, Mr. and Mrs. J. Robert (Joseph),
1040 Barry Lane.

Osborn, Mr. E. F., 732 South Crescent Avenue.

Mr. and Mrs. Louis Ernest Osborn (Josephine Newman).

Osborn, Mr. and Mrs. Ralph H., Erie Avenue,
Glendale, Ohio.

Oskamp, Mrs. Henry (Josephine Closterman),
846 Hutchins Avenue.

Mr. Howard.

Oskamp, Mr. and Mrs. Wm. S. P. (Adele M. Werk),
"Willadel," 2397 Harrison Avenue.

Mr. E. Gordon.

Oskamp, Mr. and Mrs. Wm. W. (Jeanette Keen),
2366 Harrison Avenue.

Osmond, Dr. and Mrs. Arthur E. (Emilie Schmidlapp),
1268 Michigan Avenue.

Juniors: Miss Iola.

Osterfeld, Mr. and Mrs. George H. (Buhr),
Kendall Avenue and Grovedale, Hyde Park.

Otte, Mr. and Mrs. Edward C., Jr., Forest Hills Lane.

Otte, Mr. and Mrs. Charles W., 2903 Burnet Avenue.

Otte, Mrs. Geo. F., Jr., 2714 Eden Avenue.

Otterbein, Mr. and Mrs. A. Nielen,
11 Shenley Apts., Pittsburgh, Pa.

Otterbein, Mr. and Mrs. Clarence (Virginia Rogers),
2714 Observatory Road.

Otterbein, Mr. and Mrs. H. C. (Bertha Nielen),
2245 Park Avenue.

Ouerbacker, Mr. and Mrs. Alex. G. (Jeannette Thomas),
Louisville, Ky.

DODGE BROTHERS

Passenger Cars and Trucks

The Mason Towle Co.
Gilbert and Sinton Aves.

Denton-Jonap's
415 Race Street

Lingerie and Robes

Dainty or dashing—as you will.

Outcalt, Mr. and Mrs. Dudley C., 7950 Ohio Avenue, Silverton, Ohio.
Mr. Dudley Miller; Miss Edith.

Outcalt, Mrs. Miller (Sophie H. Brown), Auburndale Apts.
Dodd, Mrs. R. H. (Ruth Outcalt).
Juniors: Dodd, Mr. Worthington.

Outcalt, Mr. and Mrs. Wm. Miller (Marjorie Harris), The Claudia Apts.
Juniors: Mr. Miller, II.

Overman, Mr. and Mrs. E. Vernon (Rose Peters Baeurer), 1003 Chapel Street.

Put your name on our list of depositors NOW. The Provident Savings Bank & Trust Co.

P

Paalz, Mr. Leo A., 3 Tuxedo Place.

Page, Mrs. Chas. E., Vista Terrace, East Walnut Hills.

Palm, Mr. and Mrs. Augustus O. (Carla Lange), 340 Resor Avenue.
Juniors: Miss Jeanne

Palm, Mr. Max, 2330 Ashland Avenue.
Summer home: Adirondack Mountains.
Misses Hilda, Hortense.

Palm, Mr. and Mrs. Max J., Jr., 3112 Victoria.

Palmer, Dr. and Mrs. Dudley W. (Florence Prather), 1170 Edwards Road.
Juniors: Miss Margaret A.; Mr. Elliott P.

Palmer, Mrs. Robert Briggs (Quinn), 2527 Ashalnd Avenue.

THE CINCINNATI & SUBURBAN BELL TELEPHONE CO. BELL SYSTEM AMERICAN TELEPHONE & TELEGRAPH CO.

A Round Trip

for one fare for two voices—any message over any distance by telephone. Use Long distance.

Call nearby towns through your regular operator.

An Education Is the Best Legacy

Every thoughtful parent realizes that a few thousand dollars invested in a child's education are worth infinitely more than many thousands later in life. Many prudent parents are guaranteeing the education of their children by means of life insurance. Parents are grateful when this idea is explained to them.

THE UNION CENTRAL LIFE INSURANCE CO.

Pape, Mr. and Mrs. E. H. (Jessie P. Bell),
2531 Observatory and Stettinius, Hyde Park. Summer home: Indian River, Mich. Winter home: Miami Beach, Fla.

Miss Mary Jean, *Dh., Ey.*
Juniors: Miss Dorothy.

Pape, Mr. and Mrs. Harry W., 2861 Harrison, Westwood.

Mr. G. E.

Pape, Mr. and Mrs. John Wesley (Dorothy Kent),
2570 Madison Road.

Pappenheimer, Mr. and Mrs. Alex.,
West Sommerfield Apts., Avondale.

Pappenheimer, Mr. and Mrs. Ralph (Louise Bettman), *Sm., Uc.*, 1047 Barry Avenue.

Park, Mr. and Mrs. Lloyd, Miami, Fla.

Parrott, Mr. John Hauk Road and Dixon Avenue, Dayton, Ohio.

Parry, Miss Emma Louise, 655 June.

Misses Laura A., Martha I.

Parsons, Mr. and Mrs. Edward Smith, Jr. (Margaret Allen), Van Zandt Road.

Miss Emily Ruth Collins, Taft Road and Collins Place.
Juniors: Miss Joan; Master Samuel.

Parton, Mr. and Mrs. George Frederic (Elizabeth Bruce Brown), *Okc., Ctl.*, Millard and Brooke Avenues, Bronxville, N. Y.

Pattison, Mr. and Mrs. Harry S. (Dayse Murdock),
325 LaFayette Avenue.

Miss Jane; Mr. J. Murdock.

DODGE ❀ *Passenger Cars and Trucks*

The Mason Towle Co.
Gilbert and Sinton Aves.

BROTHERS

The
Baldwin
Piano

The Chicago Civic Opera has selected the BALDWIN as the official piano for their artists.

The Baldwin Piano Company
142 West Fourth Street

Pattison, Mrs. John M. (Anna Margaret Williams), 5 Dexter Place.

Misses Alethia, *V'.*, **62 Leophorus Demokratias, Saloniki, Greece; Ernestine,** *V'.*; **Helen,** *Ucg.*, **London, England. Mr. John Williams Pattison,** *Hl.*

Paul, Mr. and Mrs. Wm. Bradford Whitmore (Ruth Selser), New York City.

Pauli, Dr. and Mrs. W. O., 3442 Burch Avenue.

Juniors: Miss Margaret.

Paulsen, Mr. and Mrs. Clarence I. *H'* (Mary Genevieve Andrews), 673 Shoshone Drive, Spokane, Wash.

Pauly, Mrs. Charles A. (Lida Corwin), 622 Forest Avenue. Summer home: Kennebunk Beach, Me.

Pauly, Mr. and Mrs. Robert Corwin (Helen Eugenia Hoge), 441 Forest Avenue.

Payne, Mr. and Mrs. Harold (Karlina Krippendorf), Kugler Mill Road, Indian Hill.

Juniors: Miss Helen.

Payne, Mr. John Adams, *Wi.*, Kugler Mill Road, Indian Hill.

Payne, Mr. and Mrs. Randolph., Magnolia, Glendale, Ohio.

Paxton, Mr. and Mrs. Thomas B. (Busby—Mildred Bryon), 3025 Fairfield Avenue.

Juniors: Miss Betty.

Pearce, Dr. and Mrs. Chas. Tabb (Jean Wishart), 248 Woolper Avenue, Clifton.

Pease, Mr. and Mrs. Isaac Merrick (Alice Adams), 2433 Auburn Avenue. Summer home: "Wildwood," Hamilton, Ohio.

Mr. Isaac Merrick, Jr.; Adams, Mr. Joel U.

The Loring Andrews Company

Jewelers Silversmiths

Cigarette Cases with jeweled monograms

Men's Gold Wrist Watches

117 E. Fourth St.

If You Don't Die You Will Live To Be Old

At first glance this seems foolish, but it is axiomatic. Have you made any provisions for EITHER contingency? You can provide for BOTH at small cost with a Union Central Policy. Our large corps of trained life insurance men and women gladly explain how. Woman assisant for examination of women applicants.

THE UNION CENTRAL LIFE INSURANCE CO.

Pease, Mr. and Mrs. Wm. Adams (Ruth Beach), *Oh.*, 1359 Suncrest Drive.

Peck, Mr. and Mrs. Arthur M. (Comstock), Wilmuth Avenue, Wyoming, Ohio.

Peck, Miss Edith Weld, 626 Lincoln Avenue. Summer home: Ogunquit, Me.

Miss Elsa Beverly Kimball.

Peck, Mr. and Mrs. John Weld (Wright), 30 Mt. Pleasant Avenue, Wyoming.

Peck, Mr. and Mrs. Robert E. (Louise Ault), 980 Avondale Avenue.

Peck, Mrs. Warner A., Fountain Avenue, Glendale, Ohio.

Peckham, Mr. and Mrs. Henry Arnold, *H'.*, *Uc.* (Eleanor Best), *M.V.S.*, 1088 Park Avenue, New York City.

Juniors: Master Harry A., Jr.

Peebles, Mr. and Mrs. Chester A. (Mary Huey), Peebles Lane, Aurora, Ind.

Peebles, Mr. Emmett C., The Alexandra, Gilbert Avenue.

Peebles, Miss Lucile, 441 Park Avenue, New York City.

Peebles, Mr. Nelson Childs, "The Mansfield," 12 West 44th Street, New York City.

Peirce, Mr. and Mrs. Wilmot Grant (Jeannette Trevor), 230 West Tulpehecken Street, Germantown, Pa.

Juniors: Messrs. John Trevor, Wilmot G., Jr.

Pendleton, Mrs. Elliott Hunt (Isabelle Eckstein), 36 Washington Square, New York.

Miss Isabelle; Hunt, Misses Isabelle P.; Martha R.

Perin, Mr. Frank Langdon, The New York Yatch Club, New York.

DODGE BROTHERS

Passenger Cars and Trucks

The Mason Towle Co.
Gilbert and Sinton Aves.

Denton-Jonap's
415 Race Street
Well Known Hosiery
Exquisite Hosiery, of excellent make.

Perin, Mrs. Levin Belt (Minnie Hipp),
3651 Alter Place.
Miss Laura Antoinette; Mr. Levin Belt.

Perin, Mr. and Mrs. Lyman, Jr. (Georgia Robertson),
565 East Ridgeway Avenue.
Mr. Labin.

Perin, Mr. and Mrs. Oliver William (Amy Boswell Aiken),
5368 Hamilton Avenue.
Juniors: Miss Majorie; Mr. Oliver, Jr.

Perin, Mr. and Mrs. Wm. M., 3009 Erie Avenue.
Perkins, Mrs. James Handasyd (Mary Longworth Stettinius),
"Oatfields," 3264 Stettinius Avenue.
Perkins, Mr. and Mrs. James Scudday (Katherine T. Galbreath),
2310 Ashland Avenue.
Perkins, Mr. and Mrs. Wm. Rhoads, 444 Warren Avenue.
Miss Helen.

Perry, Mr. and Mrs. Henry Eldridge (Evelyn Hollister),
426 Moss Avenue, Peoria, Ill.
Peters, Mr. and Mrs. Frank M., Edgecliffe Road.
Peterson, Mr. and Mrs. Wm. Wallace (Elizabeth Swain),
71 Central Terrace, Wyoming.
Pettengill, Mr. and Mrs. Irving W. (Gertrude Kroger),
Ridge Avenue, Pleasant Ridge. After January, 1930, Cunningham Road, Indian Hill.

Juniors: Miss Mary Emily; Messrs. Kroger, David, Alfred, Patrick.

Petzhold, Mr. and Mrs. John B., Jr. (Charlotte Mulhauser),
2219 McGregor Place.
Pfleger, Judge and Mrs. Otto, 3523 Clifton Avenue.
Philipson, Rev. and Mrs. David, 270 McGregor Avenue.

THE CINCINNATI & SUBURBAN BELL TELEPHONE CO.
BELL SYSTEM
AMERICAN TELEPHONE & TELEGRAPH CO.

Servants and Service

Telephone service is the handy and economical servant, always ready, when and where you want it.

Guarantee the Future of Your Children

Continue to them your own income. With a Union Central Policy on your life you can assure for your children a good education, a start in business, the maintenance of their home life.

THE UNION CENTRAL LIFE INSURANCE CO.

Phillips, Mr. and Mrs. James Alex. (Charlotte Hooper), 1334 Riverside Drive, New York.
Phillips, Mr. and Mrs. Walter Dabney (Grace Greenwood), 4 East 88th Street, New York City.
Phinney, Dr. and Mrs. Frank Douglas (Florence Voorhees), 3676 Kendall Avenue.

Juniors: Master James Douglas.

Phipps, Mrs. Lewis Francis, Hotel Alms.
Piatt, Mr. and Mrs. Cecil (Jean Halstead Davidson), Harden Court, Brooklyn, N. Y. Summer home: Cutchogue, Long Island, N. Y.
Picton, Mrs. J. R. (Irene Orr), 506 East Fourth Street.
Picton, Mr. and Mrs. Pendleton Orr (Frances Richardson), 2479 Madison Road.

Juniors: Miss Elizabeth Arnold.

Pierce, Mr. and Mrs. Edwin H.

Juniors: Miss Louise.

Pierpoint, Mr. and Mrs. George (Peters), Garden City, Long Island, N. Y.
Pierson, Mr. and Mrs. Charles (Elizabeth Groesbeck), 925 Park Avenue, New York City.

Messrs. George Wilson, *Y' 27*; **John H. Groesbeck,** *Y' 28.*

Pierson. Mr. and Mrs. Newbold L. (Margaret Smedley), 1320 Hillcrest, College Hill.
Plaut, Mr. and Mrs. Jacob M., 656 Forest Avenue.
Plaut, Mrs. Jeannette Levi, 3547 Bogart Avenue.
Plogstedt, Mrs. Lillian Tyler, 728 Ridgeway.
Pochat, Mr. and Mrs. Louis G., 4228 Floral Avenue, Norwood, Ohio.
Pogue, Mr. and Mrs. Charles G. (Clem Heistand), 732 Eighth Avenue, New York City.

DODGE ❀ *Passenger Cars and Trucks*

DODGE BROTHERS

The Mason Towle Co.
Gilbert and Sinton Aves.

The
Baldwin
Piano

Over two hundred important radio stations have discovered that the purity and finer resonance of Baldwin tone appears to particular advantage when broadcasting their programs.

The Baldwin Piano Company
142 West Fourth Street

Pogue, Mr. and Mrs. Henry (Constance Lewis), "Emerald Lodge," 9 Beechcrest Lane. Monday.

Juniors: Miss Constance; Master Henry, Jr.

Pogue, Mrs. Henry (Mary Isabella Crawford). Hotel Alms. Summer home: Drum Carplin, Lakewood, N. Y.

Miss Mary Elsie.

Pogue, Mr. and Mrs. John Crawford (Faye Alice Elliott), Drake Road, Indian Hill.

Juniors: Miss Patricia; Messrs. J. C., Jr., Elliott.

Pogue, Mr. and Mrs. Patterson (Dorothy M. Barrett), 2303 Grandview Avenue.

Juniors: Miss Patricia.

Pogue, Mr. and Mrs. Province Law (Ruth Eliot Powell), Bridgeport, Conn.

Juniors: Miss Patricia; Master Shelton.

Pogue, Mr. Province McCormick, 243 Greendale Avenue.

Miss Lavinia Law.

Pogue, Mr. and Mrs. Robt. West (Russell Letcher), Grandin Lane. Summer home: Bass Rocks, Gloucester, Mass.

Miss Russell Letcher.

Pogue, Mrs. Samuel (Frances C. West), 509 Hale Avenue.

Pogue, Mr. and Mrs. Thomas Lightfoot (Margaret Edwards), 1733 East McMillan Street. Summer home: "Rockhaven," Uptergrove, Lake Senicoe, Ontario, Canada.

Juniors: Misses Virginia, Peggy; Mr. Thomas L., Jr.

Poland, Mr. and Mrs. James E., 2312 Highland Avenue.

The Loring Andrews Company

Exclusive and rare assemblage of jewels
Pearl necklaces of great
variety and price

117 E. Fourth St.

Old Age Has No Terrors

For the man or woman who during the productive years has provided a definite income for the future. Let us show you how this can be done most effectively.

THE UNION CENTRAL LIFE INSURANCE CO.

Poland, Mr. and Mrs. Wm. B., 16 River View Avenue, Ft. Thomas, Ky.
Pollak, Mr. and Mrs. Emil, Hotel Alms.
Pollak, Mr. and Mrs. James E. (Mabel Brown), Crescent Apts., Avondale.
Pollak, Mr. and Mrs. Julian A. (Louise Hymans), 927 Redway Avenue.

Juniors: Messrs. David, Julian, Jr.; Miss Betty.

Pollak, Mr. and Mrs. Maurice E., 1026 Redway Avenue.
Pollock, Mr. and Mrs. Joseph Kouns (Alice Bates), 2776 Baker Place.
Poole, Dr. Allyn C., 2906 Woodburn Avenue.

Miss Emily Poole, *Uc.*

Poor, Mr. and Mrs. Benjamin (Margaret Neff), Greenville Avenue, Glendale, Ohio.
Poor, Mr. and Mrs. Edward L. (Mary Jane Stutson), Sharon and Laurel, Glendale, Ohio.

Juniors: Master Edward K, III.

Poor, Mr. and Mrs. Edward K., Laurel Avenue, Glendale, Ohio.
Potter, Mr. and Mrs. John (Adele Ganley), 2856 Observatory Road.
Pounsford, Mr. Harry G., 5805 Belmont Avenue. College Hill.

Miss Sallie B.

Pounsford, Mrs. Susie Aiken, Georgian Terrace, Madison Road. (See Mr. Stanford Allen.)
Pounsford, Mr. and Mrs. Stanley M. (Kathleen G. Spofford), 5801 Belmont.
Powell, Mrs. Nathan (Susan Pendleton), 2969 Annwood.
Prague, Mrs. Frank A. (Pretlow), 216 East Fourth, Covington, Ky.

DODGE ❀ *Passenger Cars and Trucks* BROTHERS

The Mason Towle Co.
Gilbert and Sinton Aves.

Denton-Jonap's
415 Race Street

Vogish Apparel for the Smart Little Miss

Pratt, Mrs. Betty (Ludwick—Betty Pratt), 19 Madison Court.
Pratt, Mrs. Judson, Madison Court Apts., Madison Road.

Messrs. Clarence, Eugene.

Pratt, Mr. and Mrs. Wm. Brace, II (Edith Egan), 497 Brush Hill Road, Milton, Mass.

Juniors: Messrs. Wm. Brace Pratt, III; Peter.

Price, Mrs. Clarence (Susan White), 400 Park Avenue, New York City.
Price, Mr. and Mrs. Edwin C. (Lillian E. Werk), Richmond, Ind.
Price, Mr. and Mrs. Eugene (Elizabeth Little), 317 Oaklawn Avenue, Pasadena, Calif.
Price, Mr. and Mrs. George Albert, 8316 Curzon, Hartwell, Ohio.
Price, Mr. and Mrs. H. Stewart (Grace Grimm), 915 West End Avenue, New York City.

Juniors: Miss Jean Stewart.

Price, Mr. and Mrs. Thomas Paxton (Dorothy M. Batt), 415 Ludlow Avenue.
Price, Mr. and Mrs. Victor Taylor (Florence Wharton Paxton), 341 Lafayette Avenue. Summer home: Neah-ta-wanta, Mich.

Juniors: Misses Jean T., Clarissa T.

Prince, Mr. and Mrs. A. Senior (Emma Heinsheimer), Red Bud and Burnet Avenues.
Prince, Mrs. L. M., Sr., 716 Gholson Avenue.
Pritz, Mrs. Benjamin (Emilia Heineman), 3859 Reading Road. Summer home: Charlevoix, Mich.
Thursdays.

Miss Fanny Helene.

THE CINCINNATI & SUBURBAN BELL TELEPHONE CO. BELL SYSTEM AMERICAN TELEPHONE & TELEGRAPH CO.

Evening Visits

by telephone are satisfying and the rates for messages on station-to-station (telephone to telephone) calls are lower after 7 P. M. and still lower after 8.30 P. M., than day rates.

We Are Proud That

most of the families listed in this book are protected by Union Central policies

THE UNION CENTRAL LIFE INSURANCE CO.

Pritz, Mr. and Mrs. Carl E., 3536 Biddle.
Pritz, Mr. Sidney E., 3576 Alaska Avenue.

Mrs. Sol. W. Pritz; Pritz, Miss Mildred.

Pritz, Mr. and Mrs. Walter H., 3711 Washington Avenue.
Probasco, Mrs. Henry (Grace Sherlock), 2347 Madison Road.
Procter, Mr. and Mrs. Wm. Cooper (Jane Eliza Johnston), Albion Avenue, Glendale, Ohio.
Puchta, Mrs. Charles G. (Carlisle), 2321 Reading Road.
Puchta, Ex-Mayor and Mrs. Geo. (Annie Meinhardt), Broadway Apts.

Mr. and Mrs. Laura G. Puchta (Nellie Feltes).

Pugh, Mr. and Mrs. Achilles Henry (Elizabeth Worthington), 1820 Dexter Avenue. Monday.

Juniors: Misses Elizabeth, Louise W.; Messrs. Achilles Henry, IV., William Worthington.

Pugh, Judge and Mrs. Robt. C. (Ada Hampton), Senator Apts., 1 Senator Place and Clifton Avenue.
Punshon, Mr. and Mrs. Thomas B., 2844 May Street.
Purves, Rev. and Mrs. Stuart B., Augusta, Me.

Questions do not arise when you appoint The Provident Savings Bank & Trust Co., Trustee of your will. Its execution in accordance with your wishes is then assured.

Q

Quackenbush, Mrs. Harry W. (Mildred McClean), 225 Wallace Avenue, Covington, Ky.
Quackenbush, Mr. and Mrs. Hiram A. (Eleanor Walsh), Edwards Road and Walsh Place.

Juniors: Mr. James T.

DODGE BROTHERS

Passenger Cars and Trucks

The Mason Towle Co.
Gilbert and Sinton Aves.

Howard
Grand Piano
Only 4 Feet, 7 Inches Long

The New HOWARD Grand, built by the House of Baldwin, is offered to you with the assurance that no Grand Piano heretofore available, of similar size, has comparable quality and volume of tone or beauty of design. Standard and Period Designs. Ask for Free Floor Pattern.

The Baldwin Piano Company
142 WEST FOURTH STREET

Quadri, Marchesa G. G. (Genevra Gilmore),
Florence, Italy. See Mr. James Gilmore.
Quebman, Mr. and Mrs. William H. (Viola K. Japp),
115 Hosea Avenue.
Mr. John Henry, *Dth.*; **Miss Viola K.,** *WB.*
Juniors: Messrs. William H., Jr.; Robert B. Japp, Mr. John G.
Queen, Miss Mary, Hotel Gibson.
Quincey, Mr. and Mrs. Lyman (Marie Louise Marfield),
Salem, Mass.
Juniors: Miss Antoinette.

Ready cash is an indispensable Asset. Open your Account to-day with The Provident Savings Bank & Trust Co.

R

Rachford, Mrs. B. K. (Gretchen Wherry),
1961 Madison Road.
Raff, Mrs. Rozella Freeman, 1750 Cedar Avenue.
Miss Margaret Raff.
Rammelsberg, Miss Alice,
Belmont and Glenview Avenues.
Ramsey, Dr. Allan, 2913 Woodburn Avenue.
Ramsey, Mrs. Robert (Margaret Guion Spring),
440 Park Avenue, New York City.
Ramsey, Mr. and Mrs. Stanley M. (Hester Courtwright),
Town address: Care of American Bread Wrapper Co., 351 East Ohio Street, Chicago, Ill.
Misses Harriet Tuttle, Christine, See Mrs. Clifford B. Wright.

The Loring Andrews Company
JEWELERS SILVERSMITHS
STATIONERY
117 E. Fourth St. Monogram and Address Dies of unusual artistic merit

Some Day

Your heart will stop beating and your salary stop, but your family's appetite will keep right on. The best way to prepare for this event is with Life Insurance.

THE UNION CENTRAL LIFE INSURANCE CO.

Ramsey, Mr. and Mrs. Wm. McCreery (Olivia Wood James), *Y' 21*, 310 Oak Street.

Juniors: Misses Anne, Olivia.

Randall, Mr. and Mrs. Herbert T. (Mildred Kingsolving), 1768 Cedar Avenue.

Randall, Mr. and Mrs. Walter de G. (Nancy Bell), 1768 Cedar Avenue. Winter home: Winter Park, Fla.

Messrs. George de G., Walter Doane.

Juniors: Mr. Donald Treat.

Rankin, Mr. and Mrs. Carl (Helen McGill), 1436 Hillcrest.

Rankin, Mr. and Mrs. J. A., 631 Dixmyth Avenue.

Mr. and Mrs. William Rankin (Mathilda Laing).

Ransohoff, Dr. and Mrs. J. Louis (Rice—Jane Kuhn), 1846 Keys Crescent.

Ransohoff, Mrs. Joseph (Minnie Freiberg), 2929 Vernon Place, Vernonville.

Kuhn, Mr. and Mrs. Edward, *H'.*, **V'. (Esther Ransohoff).**

Ransohoff, Mr. and Mrs. Nathan (Martha F. Beckman), *Bt.*, *Sm.*, 3509 Biddle.

Rapicavoli, Mrs. Frances F. (Frances E. Forchheimer), 2715 Eden Avenue.

Rapp, Mr. and Mrs. Geo. W. (Alice Merrill), 7 Rebel Road, Louisville, Ky.

Rapp, Misses Olga and Emma, 35 Alexandra Apts., Gilbert Avenue.

Rapp, Mr. and Mrs. Walter L. (Rebecca Ihlder), 3438 Vista Avenue.

Miss Eleanor.

Juniors: Miss Margaret.

Ratliff, Mrs. Raymond (Lamme Frizell), *Uc.*, *Ow.*, Kemper Lane Apts.

DODGE BROTHERS

Passenger Cars and Trucks

The Mason Towle Co.
Gilbert and Sinton Aves.

Denton-Jonap's
415 Race Street

Baby's Shop
For dainty, charming little garments.

Ratliff, Dr. and Mrs. Thomas (Edna D. Overman),
Grandview Sanitarium, Glenway Avenue.
Rattermann, Mr. and Mrs. Charles B.,
508 Terrace Avenue.
Rattermann, Dr. and Mrs. Frank L., 2919 Erie Avenue.
Rattermann, Mr. and Mrs. Henry, Jr. (Alma Mackentepe),
Redway and Dakota Avenues, Avondale.
Rauh, Mr. and Mrs. Julian S., 3905 Winding Way.
Rauh, Mr. and Mrs. Louis L. (Adler),
752 South Crescent Avenue.
Rawson, Mr. and Mrs. Edward S. (Elizabeth Rogers),
Dover, Mass.
Miss Delphine.
Rawson, Misses Dorothy and Marian, 3737 Clifton Avenue.
Rawson, Mr. and Mrs. Hobart (Clementine Herschel),
Bayside, Long Island, N. Y.
Juniors: Miss Priscilla; Mr. Edward.
Rawson, Mrs. Joseph (Lucie Russell), 3767 Clifton Avenue.
Summer home: Devon, Amagansett, L. I., N. Y.
Misses Martha, Bessie, Marjorie, Gwendolyn, *Bn.*;
Mr. Joseph, Jr., *H'.*
Rawson, Misses Nina F. and Josephine, The Verona,
Park Avenue.
Ray, Dr. and Mrs. Victor (Mary Elizabeth Granger),
3584 Mooney Avenue. Summer home: Douglas,
Mich.
Miss Louise, *Bd., Uc.*
Ray, Dr. and Mrs. Victor, Jr. (Jane O. Gayle),
2856 Observatory Road.
Juniors: Master Victor, III.
Read, Mr. A. Lee, Hotel Broadway.
Read, Mr. and Mrs. Charles Albert (Lucie Burkham),
2305 Upland Place.

THE CINCINNATI & SUBURBAN BELL TELEPHONE CO. — AMERICAN TELEPHONE & TELEGRAPH CO. — BELL SYSTEM

Count the Cost
in time and energy, in a personal shopping tour, and then try a telephone tour. The Classified Buziness Section of your Telephone Directory tells "Where to Buy It."

"Money Talks"

Does yours usually say "Goodbye?" Money deposited for a Union Central Policy will say "HERE I AM: USE ME" at one or the other emergencies, Old Age or Death.

THE UNION CENTRAL LIFE INSURANCE CO.

Reade, Rev. and Mrs. Charles R., 4810 Winton Road.
Reakirt, Mrs. Charles Coleman (Helen A. Decker),
The Auburndale, Auburn Avenue.
Reakirt, Mr. and Mrs. Chas. Coleman (Mary E. Colby),
Dougall Avenue, Windsor, Ontario.
Reakirt, Mr. and Mrs. Llewellyn B. (Grace C. Reakirt),
2020 Auburn Avenue. Winter home: "Jassamine Lodge," Stuart, Fla.
Rebhun, Mr. Daniel Carl, 333 Lafayette Circle.
Redd, Mrs. M. Graham (M. Sarah Graham),
2309 East Hill Avenue.
Redway, Mr. and Mrs. Albert J. (Lulu Hipp),
6 Brimmer, Boston, Mass.
Reece, Mr. and Mrs. John Andrews (Betty Westropp Harris),
Columbus, Ohio.
Reed, Mrs. Charles Lawson (Pauline C. Foster),
3581 Interwood Avenue.

Juniors: Misses Pauline, Priscilla; Mr. C. Lawson.

Reemelin, Mr. and Mrs. Charles H.,
3161 Glenmore Avenue.
Reemelin, Mr. and Mrs. Ed C., 3471 Cheviot Avenue.
Reese, Rt. Rev. and Mrs. Theodore I. (Louise Comins),
Thrall Avenue. Summer home: "Green Hollow," Cotuit, Mass.

Juniors: Miss Elizabeth; Mr. T. I., Jr.

Reid, Dr. and Mrs. Horace Withers (Augusta Forker),
Drake Road, Indian Hill.
Reid, Dr. and Mrs. Mont R. (Elizabeth H. Cassatt),
1908 Dexter Avenue.
Reiner, Mr. and Mrs. Fritz (Berta Gardini),
3818 Winding Way.

Juniors: Miss Tussy.

Reis, Mr. and Mrs. Gordon, 3987 Rose Hill Avenue.

DODGE ❀ *Passenger Cars and Trucks*

The Mason Towle Co.
Gilbert and Sinton Aves.

BROTHERS

The
Baldwin
Piano

The BALDWIN reputation for integrity is the result of 67 years of honorable business progress. World's highest honors—Paris, 1900; St. Louis, 1904; London, 1914.

The Baldwin Piano Company
142 WEST FOURTH STREET

Reis, Mr. and Mrs. James J., 3950 Rose Hill Avenue.
Rembold, Mr. and Mrs. C. H., 3526 Clifton Avenue.
Rendigs, Mr. and Mrs. August A., Jr. (Helen DeMere James), 2624 Handasyde Avenue.
Rendigs, Mrs. Christina L. (Boss), 2546 Madison Road.

Misses Rendigs.

Rendigs, Mrs. Rosa, 3338 Observatory Road.
Rendigs, Mrs. Wm. P., 648 June.

Mr. and Mrs. Wm. Jr.; Miss Nell.

Renick, Col. and Mrs. Morris William, Main Street, Middletown, Ohio.
Renner, Mr. and Mrs. John M., 2604 Eden Avenue.
Renner, Mrs. O. J. (Martha N. Miller), "Brightside," 3892 Clifton Avenue.

Mr. Gordon Renner, *Y' 22.*
Mr. and Mrs. C. Russell Stone (Martha Renner).
Juniors: Stone, Mr. Richard Lowell.

Renner, Mr. and Mrs. Philip, 3416 Cornell Place.
Reno, Mr. and Mrs. Charles Stowe (Walthal), 270 Riverside Drive, New York City.
Resor, Mr. and Mrs. Clifford, 104 Mason.

Mr. Clifford, Jr.

Resor, Mr. and Mrs. Griffith Livingston (Grace Mendenhall), 185 Lafayette Circle.

Juniors: Mr. Griffith, Jr.

Resor, Mr. and Mrs. Joseph Thoms (Hilda Elizabeth Quadri), 2900 Vernon Place.
Resor, Mr. and Mrs. Robert Livingston (Eunice Thoms), 2900 Vernon Place.

Misses Mary, Isabel.

Resor, Misses Sallie and Marguerite B., 254 Greendale Avenue.

The Loring Andrews Company

JEWELERS SILVERSMITHS

Sole Agents for

ROOKWOOD POTTERY

117 E. Fourth St.

Your Widow's Income

Every prudent married man gives this matter serious attention. One thousand dollars invested at six per cent will produce less than sixteen cents per day. A UNION CENTRAL INCOME POLICY will give the maximum return to your dependents.

THE UNION CENTRAL LIFE INSURANCE CO.

Resor, Mr. and Mrs. Stanley B. (Helen Lansdowne), Greenwich, Conn.

Resor, Mr. and Mrs. Walter G. (Edwina Forwood), 99 Craft's Road, Chestnut Hill, Mass.

Rettig, Mr. and Mrs. John (Maud E. Cundy), *Cac.*, *Cms.*, *Sal.*, *Ama* , *Aap.*, 2227 Kemper Lane.

Rhodes, Mrs. Dudley Ward (Jennie Handy), Auburndale Apts., Auburn Avenue.

Rhodes, Dr. and Mrs.. Goodrich B. (Frances Morrow Stewart), 13 Washington Square, New York City.

Rice, Mr. and Mrs. Wm. Wirt (Embry—Mary Bennett), 1335 Suncrest Drive.

Richards, Miss Fannie, Palace Hotel.

Richards, Mr. and Mrs. Warren Ellsberry (Myrtle Kay), 1859 Keys Crescent.

Juniors: Misses Mary Ann, Sarah Louise.

Richardson, Mr. and Mrs. Charles Clement (Gertrude Galt), Fountain Avenue, Glendale, Ohio.

Richardson, Mrs. J. C., Sr., Sharon and North Lake, Glendale, Ohio.

Richardson, Mrs. James C., Jr., Forest and Myrtle Avenues, Glendale, Ohio.

Richardson, Mr. and Mrs. John Moore (Martha Swift Breneman), Marion and Dakota Avenues.

Miss Eunice Swift; Mr. John Moore, Jr. Mrs. H. L. Breneman (Eunice Swift).

Richardson, Mr. and Mrs. Paul (Florence M. Farrin), Fountain and Springdale Pike, Glendale, Ohio.

Miss Medora. Juniors: Miss Monte.

Richardson, Mr. and Mrs. Thomas H. (Florence Robinson), Forest Avenue, Glendale, Ohio.

Juniors: Misses Jean, Florence Elizabeth.

DODGE BROTHERS

Passenger Cars and Trucks

The Mason Towle Co.
Gilbert and Sinton Aves.

Denton-Jonap's
415 Race Street

Toiletries

Subtle toiletries of only the finest quality.

Richardson, Mr. and Mrs. Robert Ramsey (Geneva Adams), Willow Avenue, Glendale, Ohio.

Juniors: Master Charles Clement, III.

Richardson, Mr. and Mrs. Roland W. (Alethia Ford), Ivy Avenue, Glendale, Ohio.

Richardson, Mr. and Mrs. Wm. Howard (Mabel Carpenter), Ivy Avenue, Glendale, Ohio.

Mr. James Clement, *Wi , H'.*

Richey, Mr. and Mrs. John L., 3530 Stettinius Avenue.

Richey, Mr. and Mrs. Samuel W. (Lucy Sheffield), 3571 Mooney Avenue.

Juniors: Messrs. Samuel, Jr., Sheffield.

Richmond, Mr. and Mrs. Wm. John (Ryan—Adele Oskamp), 6 Madison Road.

Juniors, Ryan, Misses Margy, Jeanne, Richmond, Messrs. Wm. J., Jr., Maurice.

Ricketts, Mr. and Mrs. James L. (Frances Pogue), 2535 Ritchie Avenue.

Rieckelman, Mr. and Mrs. Joseph H. (Frances Duttenhofer), 3047 Fairfield Avenue.

Riley, Rev. and Mrs. Lester Leake (Eleanor Harriet Sibley), Fifth and Craft Avenues, Pittsburgh, Pa.

Rinearson, Mr. and Mrs. Horace Wayland (Melva Wallburg), *Ey.*, Middletown, Ohio.

Juniors: Misses Aradelle, Elizabeth; Master Thomas.

Ritchey, Mr. and Mrs. J. Warren (Belle McDiarmid), 563 Evanswood Place.

Mr. McDiarmid, *P' 28.*

Mr. and Mrs. Frederick Winsor (Ritchey) Boston, Mass.

Ritter, Mr. and Mrs. Elmer R. (Gertrude Helen Duttenhofer), 345 Warren Avenue.

THE CINCINNATI & SUBURBAN BELL TELEPHONE CO. BELL SYSTEM

A Good Book

A comfortable chair and the handy telephone—pleasure, comfort and convenience, and the evening is yours for contentment.

"I can use my money to better advantage, than buying life insurance."

Possibly you can to your better PERSONAL advantage, but not to the better advantage of your dependents.

THE UNION CENTRAL LIFE INSURANCE CO.

Roads, Mrs. L. B. (Laura Breed), Care of National Bank, Sioux City, Iowa.
Roberts, Mr. and Mrs. A. J., 2989 Linwood Road.
Roberts, Mr. and Mrs. J. Nevin (Mary Hunter Morrison), 750 Ludlow Avenue. Summer home: Neahtawanta, Traverse City, Mich.

Miss Mary Morrison; Mr. J. Nevin, Jr.

Roberts, Mr. and Mrs. William Craig (Davis—Mary Montgomery), 326 West Craig Place, San Antonio, Tex.

Davis, Mr. Clark Montgomery.
Juniors: Roberts, Miss Virginia.

Robertson, Mr. M. Arnold, British Representative Allied Commission, and Mrs. Robertson (Gladys Ingalls), Coblenz, Germany.
Robertson, Mr. and Mrs. Earl (Virginia Ellis), 5856 Alderson Street, Pittsburgh, Pa.
Robertson, Mr. and Mrs. Reuben (Hope Thompson), Asheville, N. C.

Miss Hope; Mr. Reuben, III.

Robertson, Mr. and Mrs. W. F. (Pogue—Lavinia Law), 3550 Washington Avenue.
Robertson, Mr. and Mrs. W. Lowell (Ruth Evangeline Gale), 3106 Victoria Boulevard.
Robinson, Mr. and Mrs. James E., 2417 Ingleside Place.

Miss Eloise.

Mr. and Mrs. James Frederick Ulrich Smith (Elsie Robinson), Brooklyn, N. Y.

Robson, Mr. and Mrs. Raymond Paul (Alice Bott), 615 Stanley Avenue.
Rockhill, Mrs. Charles S. (Margaret G. Hackedorn), 2334 Upland Place.

DODGE ❀ *Passenger Cars and Trucks* • • •

The Mason Towle Co.
Gilbert and Sinton Aves.

BROTHERS

Howard
Grand Piano
Only 4 Feet, 7 Inches Long

The New HOWARD Grand is the smallest Grand Piano ever built by the House of Baldwin. It is entirely new in every respect, made possible by unlimited resources of fine materials and workmanship.

The Baldwin Piano Company
142 WEST FOURTH STREET

Roderick, Mr. and Mrs. William J. (Evans),
Navarre Apts., Gilbert Avenue.
Juniors: Miss Elizabeth.

Roe, Mr. W. E., 3542 Burch Avenue.
Juniors: Miss Jane Margaret.

Roedter, Misses Bertha and Emma L.,
2369 Park Avenue.
Roedter, Mrs. Henry A. (Laura Carey),
3420 Middleton.
Juniors: Mr. Henry.

Roelker, Miss Annie Lyman, 1839 Madison Road.
Roettinger, Mr. and Mrs. Philip,
164 Burns Avenue, Wyoming, Ohio.
Roettinger, Mr. and Mrs. Stanley C.,
145 Springfield Pike, Wyoming, Ohio.
Rogan, Mrs. John B. (Josephine Kemper),
Ivy Avenue, Glendale, Ohio.
Miss Eleanor Wright.

Rogan, Mr. and Mrs. Ralph F. (Elizabeth Procter),
Albion Avenue, Glendale, Ohio.
Rogan, Mr. and Mrs. Roger Kemper (Margaret Burchenal),
"Oakencroft," Fountain Avenue, Glendale, Ohio.
Juniors: Miss Margaret Burchenal; Master John B.

Rogers, Mr. and Mrs. Alfred Trevor (Jessie Hall),
3034 Victoria Boulevard.
Rogers. Miss Charlotte V., 1730 Myrtle Avenue.
Rogers, Major and Mrs. Cuthbert (Ethel Graydon),
71 Bouverie Road, West, Folkestone, England.
Juniors: Messrs. Cuthbert, Jr., Graydon.

Rogers, Mr. and Mrs. Edward Purcell (Mary Stribley),
1323 Parkridge Place.

The Loring Andrews Company
JEWELERS SILVERSMITHS
Ladies' Jeweled Wrist Watches
Lorgnettes and Chains
117 E. Fourth St.

Do Not Procrastinate

Guarantee the future welfare of your family with life insurance NOW
More harm has come from INDECISION than WRONG DECISION.
Obey that impulse today.

THE UNION CENTRAL LIFE INSURANCE CO.

Rogers, Mr. and Mrs. Howard (Henriette Orr),
840 Park Avenue, New York City.

Mrs. George B. Orr.

Rogers, Mr. and Mrs. John Peter (Hecht—Marjorie Reakirt),
205 West 57th Street, New York City.

Mrs. James K. Morrison (Reakirt—Elizabeth Walthal).
Juniors: Hecht, Master J. Randolph; Miss Helena Elizabeth.

Rogers, Mrs. William Pendleton (Carrie Teasdale),
2558 Madison Road.

Mr. William Pendleton.

Rogers, Mrs. Wm. Perry (Belle Clark), Cincinnati address:
Central Trust, Fourth and Vine. Summer home:
"Interlocken," Manistee, Mich.

Mrs. Norine Rogers.
Mr. and Mrs. Winloch Marshall Turner (Ethel Rogers).

Rollman, Mr. and Mrs. Henry, 3594 Alaska Avenue.
Rollman, Mr. and Mrs. Justin A. (Josephine Freud),
Vernon Manor.
Romine, Mr. and Mrs. Aubrey L. (Alexina Ferguson),
52 Gramercy Park, New York City.

Juniors: Mr. Aubrey L., Jr.

Roos, Mr. and Mrs. H. W., 1228 Edwards Road.

Juniors: Miss Margaret Gould.

Rosenkrantz, Baron and Baroness Iver (Rachel Gaff Warrington), Copenhagen, Denmark.
Rospigliosi, Prince and Princess Francesco (Laura McDonald Stallo), New York City.
Roth, Mr. and Mrs. Albert S., 678 Stanley Avenue.
Roth, Mr. and Mrs. Charles E., 3937 Rose Hill Avenue.
Rothier, Mr. and Mrs. C. C., 2344 Ashland Avenue.

DODGE BROTHERS

Passenger Cars and Trucks

The Mason Towle Co.
Gilbert and Sinton Aves.

Denton-Jonap's
415 Race Street

Silks

With a reputation for outstanding quality.

Rothier, Mr. and Mrs. Frank A. (Annie Lea), 405 East Second, Covington, Ky. Summer home: Rest Haven, Calif.

Rothier, Mr. and Mrs. John T. (Gladys Griffith), Haddon Hall.

Rouse, Mr. and Mrs. Shelley D. (Alice Reade), 427 Wallace Avenue, Covington, Ky.

Miss Shelley Reade, *Sw.*

Rowan, Mr. and Mrs. Archibald Hamilton (Louise McL. Ayres), Pendell Court Farmhouse, Bletchingley, Surrey, England.

Rowbotham, Mr. and Mrs. Arthur Harrison (Vera Ficks), Brookline, Mass.

Rowe, Mrs. Casper H. (Fannie L. Sarran), 789 North Crescent Avenue. Country place: Ayers Road.

Rowe, Dr. and Mrs. James W. (Florence Champion), *Wi.*, 3964 Woodburn Avenue.

Mr. and Mrs. Champion Rowe (Modeska Sullivan), *Kn.*
Miss Phoebe E.
Juniors: Mr. Burchill H.

Rowe, Mr. and Mrs. John Jay (Grace Probasco), 2347 Madison Road.

Juniors: Misses Grace, Margaret.
Mrs. Henry Probasco (Grace Sherlock).

Rowe, Mr. and Mrs. Stanley Melville (Dorothy Snowden), Muchmore Road, Indian Hill.

Juniors: Masters Stanley M., Jr.; Brinkley Snowden.

Rowe, Mr. and Mrs. Wm. Stanhope (Margaret A. Richardson), *Qc., Rg.*, "Goodwood," Indian Hill, Ohio.

Rowe, Mr. and Mrs. Wm. Wallace (Elizabeth F. Woodin), 1257 Edwards Road.

THE CINCINNATI & SUBURBAN BELL TELEPHONE CO. BELL SYSTEM AMERICAN TELEPHONE & TELEGRAPH CO.

Within Easy Reach

by telephone are many cities and towns. Nearby points can be reached through your own operator by calling the distant number.

Grow Old Gracefully

This is easy if your financial future is assured. A Union Central Income policy will relieve your mind of worry. Let us explain this policy to you.

THE UNION CENTRAL LIFE INSURANCE CO.

Rupp, Mr. and Mrs. Oscar E., 237 McGregor Avenue.
Russell, Mr. and Mrs. E. B., 6232 Cary Avenue, College Hill.
Rust, Mrs. Richard Frederick (Mary Slade Smith), 3674 Clifton Avenue.

Miss Mary Slade Rust.
Juniors: Mr. Hubbard Sutton.

Rust, Mr. and Mrs. Richard Sutton, Poinciana Apts., Avondale.
Ryan, Mr. and Mrs. Matthew, 3016 Bathgate.

Misses Margaret, Frances, Mary.

Ryan, Mr. and Mrs. Richard A. (Anna Walsh), Broadway Apts., Fourth and Broadway.

Start an account to-day at The Provident Savings Bank & Trust Co. Besides the Main Office, eleven Branches, conveniently located, are at your service. There is one near your home or place of business.

S

Sabel, Dr. and Mrs. Stanley (Fanny Law), 50 East 58th Street, New York City. Summer home: Lawriston-by-the-Sea, Land's End, Rockport, Mass.
Sachs, Mrs. David B. (Mary Schoenbrun), 3 Greenwood Court.
Sachs, Mrs. Henry B. (Blanche Hellman), 932 Avondale Avenue.
Sage, Miss Alice, Vernon Manor, Oak Street and Burnet Avenue.
Sage, Mrs. John Davis (Carmen Blow), 2912 Vernon Place.

Juniors: Messrs. John Davis, Jr., Randolph; Miss Barbara.

DODGE BROTHERS

Passenger Cars and Trucks

The Mason Towle Co.
Gilbert and Sinton Aves.

Howard
Grand Piano
Only 4 Feet, 7 Inches Long

For the first time in the history of fine Piano making, you may have a Grand Piano of the smallest dimensions—four feet, seven inches in length—of finest tone quality, rich, full, and enduringly satisfactory.

The Baldwin Piano Company
142 West Fourth Street

Sampson, Mr. and Mrs. William (Gail Donham), The Somerset Apts. Summer home: "Clermont Lodge," Forest Beach, Mich.

Miss Gail Elizabeth, *Bn.*

Sampson, Mr. and Mrs. Wright Coolidge (Elliott), 57 Hollister.

Juniors: Messrs. James, William.

Sampson, Mr. and Mrs. Wright C., Jr. (Virginia Stephenson), 130 East Auburn Avenue.

Sander, Mr. and Mrs. Armin (Ida Butz), Rose Hill Apts. Summer home: Point au Baril, Georgian Bay, Canada.

Sanders, Mrs. A. F. (Wright), 3565 Rosedale Avenue.

Sanders, Mrs. Wm. Reynale (Lillian May Haskin), 3333 Whitfield Avenue.

Mr. Cameron Haskin.

Sargent, Mrs. Edward Bartow (Sophie Mallon), 2373 Madison Road. Summer home: Bass Rocks, Gloucester, Mass.

Sarran, Mr. and Mrs. Edmond A. (Bertha H.) 2570 Madison Road.

Mr. Milton, *Y'.*

Sarran, Mr. and Mrs. Wallace (Virginia Beckler), *Y' 19,* 3323 Eastside Avenue.

Sattler, Mrs. Eric E. (Blanche Wallingford), 2923 Annwood Avenue. Winter home: 2402 North Alton Road, Miami Beach, Fla.

Sattler, Dr. and Mrs. Robert (Alexina Mitchell), "Montagnese," Varner Road, Indian Hill, Ohio.

Mr. Rae; Miss Alexina.

Mr. and Mrs. James Poland Henry (Hambly—Maud Sattler).

The Loring Andrews Company
English Riding Crops
Umbrellas
and Leather Goods
117 E. Fourth St.

An Education Is the Best Legacy

Every thoughtful parent realizes that a few thousand dollars invested in a child's education are worth infinitely more than many thousands later in life. Many prudent parents are guaranteeing the education of their children by means of life insurance. Parents are grateful when this idea is explained to them.

THE UNION CENTRAL LIFE INSURANCE CO.

Sawyer, Mr. and Mrs. Charles (Margaret Johnston), Fountain Avenue, Glendale, Ohio.

Sawyer, Mr. and Mrs. George A, "Seven Oaks," Loveland, Ohio.

Miss Rosemary.

Sawyer, Mrs. Harry Barber (Florence Allen), Oak and Ivy Avenues, Glendale, Ohio.

Messrs. William Allen, Stanley.

Sayers, Mr. and Mrs. Warner (Virginia Irving Burkhardt), 612 Clinton Springs Avenue. Winter home: Miami Beach, Fla.

Sayers, Mrs. Wm. A., Ivy and Fountain Avenues, Glendale, Ohio.

Sayler, Mr. Milton, Lower River Road and Laura Lane, Sayler Park, Ohio.

Scallan, Mr. and Mrs. Paul (Gretchen Jarecki), Appleton, Wis.

Scarborough, Misses Alice and Rebecca A., "The Wold," 1842 Madison Road.

Mrs. Hugh Smythe (Sarah Scarborough).

Schaefer, Mrs. E. L. (Ella Lunkenheimer), 2133 Luray Avenue.

Schaefer, Mr. and Mrs. H. Frederick (Martha Wilby), 2145 Luray Avenue.

Juniors: Misses Louise Harriet, Mary Eleanor; Messrs. H. F., Jr., Charles Wilby.

Schaffner, Mr. and Mrs. C. E., 2460 Observatory Road. Summer home: Brookside, Augusta, Ga.

Miss Mary, *Oks.*; **Mr. Folger,** *Oh., Cv*

Schawe, Mr. and Mrs. Edward A. (Addel Parke), 3454 Whitfield.

Miss Aria, *Uc., Cu., Umad.*; **Mr. E. Parke,** *Uc.*

DODGE ❀ *Passenger Cars and Trucks* • • •

The Mason Towle Co. *Gilbert and Sinton Aves.*

BROTHERS

Denton-Jonap's
415 Race Street
Foundation Garments
Expert modern fitting.

Schell, Mr. and Mrs. Albert W. (Alice West),
936 Dana Avenue.
Miss Katherine.

Schell, Mr. and Mrs. C. E., Hotel Alms.

Schiel, Mr. and Mrs. Arthur L. (Anna H. Dieterle),
Crafton, Pittsburgh, Pa.

Schindel, Mr. and Mrs. John R. (Ella B. Baker),
1601 East McMillan Street.

Schmidlapp, Mr. and Mrs. Carl J. (Kline—Frances Cooper),
Qc., 820 Fifth Avenue, New York City.

Schmidlapp, Mrs. Wm. Horace (Jean Maxwell),
2409 Grandin Lane.
Mr. Lawrence Maxwell.
Juniors: Messrs. Jacob Godfrey, Carl, Horace.

Schmidt, Mr. and Mrs. Max Wocher (Dorothy Bourque),
3969 Rose Hill Avenue.
Juniors: Miss Jane; Mr. Robert Wocher.

Schmuck, Mrs. E. O., 1955 Madison Road.
Mrs. Olive Thrasher (Schmuck).

Schmuck, Mr. and Mrs. Thomas Kirby (Ruth Kinsey), *Uc. '08., Gc*, 129 East 82d Street, New York City.

Schneider, Mr. Philip I., Town address:
Care of Waite, Schindel & Bayless, Union Central Bldg., Fourth and Vine.

Schoenle, Dr. and Mrs. Frederick Leopold (Marie Harff),
3238 Linwood Avenue.

Schoenle, Mr. and Mrs. Walter M. (Mildred Stone),
1905 Bigelow Avenue.
Miss Elsa.

Schoepf, Mr. and Mrs. Albin Kesley (Virginia Joy),
22 Heathcote Road, Scarsdale, N. Y. Summer home: Bass River, Cape Cod, Mass.
Juniors: Miss Virginia Joy.

THE CINCINNATI & SUBURBAN BELL TELEPHONE CO.
BELL SYSTEM
AMERICAN TELEPHONE & TELEGRAPH CO.

What Ever It Is

that you need, the "Buyers Guide" will tell you "Where to Buy It." See the Classified Business Section in your telephone directory.

If You Don't Die You Will Live To Be Old

At first glance this seems foolish, but it is axiomatic. Have you made any provisions for EITHER contingency? You can provide for BOTH at small cost with a Union Central Policy. Our large corps of trained life insurance men and women gladly explain how. Woman assisant for examination of women applicants.

THE UNION CENTRAL LIFE INSURANCE CO.

Schoepf, Mr. and Mrs. W. Kesley (Albertine Odell), "Sheffield," Glendale, Ohio.

Mrs. Elizabeth Schoepf Huebscher, 2707 34th Place, Washington, D. C.

Juniors: Huebscher, Miss Marilisa.

Schott, Mr. and Mrs. Colon, 216 Greendale Avenue.

Mr. Colon, Jr.; Miss Kathryn.

Schott, Mr. and Mrs. George M , 3859 Clifton Avenue.

Miss Elizabeth Hoerl.

Schroth, Mr. and Mrs. Herbert Henry (Ruth Punshon), 2844 May Street.

Juniors: Miss Ann.

Schwab, Mr. and Mrs. Herbert C. (Hannah Workum), 678 North Crescent Avenue.

Schwartz, Mr. and Mrs. Morton L. (Eleanore Balke), New York City.

Scott, Mr. and Mrs. Granville (Florence Matthews), 2640 Burnet Avenue.

Scovill, Mr. and Mrs. Flavel F., Betula and Rose Hill Avenues.

Scudder, Dr. and Mrs. John K. (Alice Gerard), 4145 Paddock Road.

Juniors: Mr. Harold.

Scudder, Dr. and Mrs. R. Paul (Bertha Johnston), 9 Annwood Lane.

Sealey, Mme. Perret, 1203 East McMillan.

Mlle. Adele Perret.

Sears, Mr. and Mrs. Clifford B. (Katharine E. Feemster), 2440 Jefferson Avenue.

Sears, Mrs. J. M., Forest Avenue, Glendale, Ohio.

DODGE ❀ *Passenger Cars and Trucks* • • •

The Mason Towle Co.
Gilbert and Sinton Aves.

BROTHERS

The
Baldwin
Piano

The Chicago Civic Opera has selected the BALDWIN as the official piano for their artists.

The Baldwin Piano Company
142 West Fourth Street

Seasongood, Mr. and Mrs. Albert, Belvedere Apts., Reading Road.
Seasongood, Mrs. Alfred, 792 North Crescent Avenue.
Seasongood, Mr. and Mrs. Lewis (Alda Bodell), North Crescent Apts., North Crescent Avenue.
Seasongood, Mr. and Mrs. Murray, 3661 Washington Avenue.
Seely, Mrs. W. W. (Helen Simpson), 2219 Grandin Road.
Seinsheimer, Mrs. A. H., 760 South Crescent Avenue.

Miss Blanche; Mr. Lee.

Seinsheimer, Mrs. H. A. (Cora Fernberg), 3560 Washington Avenue.
Seinsheimer, Mr. and Mrs. Louis A. (Gluck), 10 Belvedere Apts., Reading Road.
Seinsheimer, Mr. and Mrs. Samuel, 4020 Beechwood.
Seinsheimer, Mr. and Mrs. Walter, 744 Betula Avenue.
Seiter, Mr. Edward A., 2201 Highland.
Selden, Miss Dixie, 1203 East McMillan.
Selden, Mrs. Paul Herbert (Charlotte M. Merry), *Uc.*, 521 Ridgewood Road, Maplewood, N. J.

Juniors: Miss Helen Louise.

Sellew, Mrs. Ralph H., Cleveland, Ohio.

Miss Gladys.

Selser, Mrs. James M., New York City.

Juniors: Mr. Jack.

Selser, Mr. and Mrs. Max (Chevalier—Louise Howard), New York City.
Semple, Mrs. Florence Bruce (Florence Bruce), Broadway Apts.

Mr. and Mrs. Henry C. Bruce (Susan Stockwell).

The Loring Andrews Company

Jewelers Silversmiths

Toiletware

Bags and novelties in gold

117 E. Fourth St.

Guarantee the Future of Your Children

Continue to them your own income. With a Union Central Policy on your life you can assure for your children a good education, a start in business, the maintenance of their home life.

THE UNION CENTRAL LIFE INSURANCE CO.

Semple, Dr. and Mrs. William Turnstall (Annie Louise Taft),
315 Pike Street. Country Place: Indian Hill Road.
Summer home: Murray Bay, Canada.

Semple, Miss Anne.
Miss Virginia, National City Bank of New York, Paris, France.

Senior, Mr. and Mrs. Edward, 2220 Francis Lane.
Senior, Mr. and Mrs. Max, Hotel Alms.
Senior, Mr. and Mrs. Robert M.,
Mitchell and Red Bud Avenues.
Sergeant, Dr. and Mrs. Virgil Heber (Polly Perkins),
Boston, Mass.
Serodino, Mr. and Mrs. Herman (Louise Reemelin),
2509 Observatory Road.

Misses Helen, Marcelle.
Juniors: Mr. Pierre.

Shafer, Mr. and Mrs. Arthur C. (Eunice C. Resor),
Lilac and Holly Lane.
Shaffer, Mr. and Mrs. Bakewell (Mary B. Mills),
3029 Fairfield Avenue.

Juniors: Master Wm. Bakewell, Jr.

Shaffer, Mr. and Mrs. Frank Holmes (Alicia Bakewell),
2260 Park Avenue.

Misses Lucy K., Susan L.

Shaffer, Mr. and Mrs. Frank H., Jr. (Elizabeth Blake),
2982 Linwood Road.
Shaffer, Mr. and Mrs. Frederick Stanley (Margaret Minor),
231 Greendale Avenue.

Juniors: Master Frederick S., Jr.

Shaffer, Mr. and Mrs. Herbert (Dorothy Guckenberger),
V' 16, 1321 Michigan Avenue.
Monday.

Juniors: Master Herbert, Jr.

DODGE ❀ *Passenger Cars and Trucks* • • •

The Mason Towle Co.
Gilbert and Sinton Aves.

BROTHERS

Denton-Jonap's
415 Race Street

Frocks

Frocks of Parisian inspiration for every occasion.

Shaffer, Mrs. Stanley (Esther Williams), *Uv.*,
953 Burton Avenue.
Sharp, Mr. Chester, L. B. Harrison Hotel.
Shattuck, Judge and Mrs. A. C. (Edith Cole),
4007 Floral Avenue, South Norwood.
Shaw, Mr. and Mrs. J. Bruce (F. Cameron Edson),
Brill Road, Indian Hill.
Sheffield, Mr. and Mrs. Samuel Sanford (Elizabeth Suydam),
3048 Wold Avenue.
Shell, Mr. and Mrs. West, 519 Springfield Pike,
Wyoming.

Juniors: Miss Virginia Weatherhead.

Shepard, Mrs. Oscar Frederick (Georgina Eyre),
3482 Brookline Avenue. Summer home: Crystal Lake, Mich.

Miss Georgina Eyre.
Juniors: Miss Jane.

Mr. and Mrs. Brown (Ruth Shepard), 3458 Wager Avenue, Detroit, Mich.

Shepard, Mr. and Mrs. Alfred Crane (Evelyn Pullen),
Care of Mrs. Francis Harrison, 685 Stanley Avenue.

Miss Ann, *We.*; **Mr. Alfred, III.**

Shepard, Mr. and Mrs. Harvey Leonard (March),
7222 Lower River Road, Fernbank, Ohio.

Miss Abigail.

Shepard, Mr. and Mrs. Lee, 5421 Lester Road.
Shepard, Mr. and Mrs. Wade Phillips,
Central Terrace, Wyoming.
Sherrick, Mr. and Mrs. Dawson Blackmore (Margaret M. Hadden), 4419 Erie Avenue.
Sherick, Mr. and Mrs. Harry C. (Josephine Blackmore),
3500 Holly Lane.
Monday.

THE CINCINNATI & SUBURBAN BELL TELEPHONE CO. BELL SYSTEM AMERICAN TELEPHONE & TELEGRAPH CO.

Upstairs—Downstairs

all around the home, telephone calls can be made with an intercommunicating telephone system. The larger home is incomplete without it.

Old Age Has No Terrors

For the man or woman who during the productive years has provided a definite income for the future. Let us show you how this can be done most effectively.

THE UNION CENTRAL LIFE INSURANCE CO.

Sheridan, Mr. and Mrs. Frank J., Jr. (Eleanore E. Grant), 14 Vandeventer, Port Washington, Long Island.

Mr. Frank J., III.

Sherlock, Miss Anne, Broadway Apts.

Sherlock, Mr. and Mrs. John C. (Margaret C. Schoenberger), San Diego, Calif.

Sherrill, Col. and Mrs. Clarence O. (Geraldine Caldwell Taylor), 2211 East Hill Avenue.

Juniors: Mr. Clarence Caldwell; Miss Minnie Elizabeth.
Mrs. John D. Robertson (Taylor—Minnie Caldwell).

Shideler, Mr. and Mrs. Edwin (Lunkenheimer—Clara Bartlett), Hotel del Aroyo, Pasadena, Calif.

Bartlett, Mrs. Frank G. (Clara Schillinger).

Shields, Dr. and Mrs. Edward H. (Fechheimer), 2226 Park Avenue.

Juniors: Miss Margaret Elizabeth.

Shillito, Miss Beatrice, 320 Oak Street.

Shillito, Mr. and Mrs. John (Barrington—Laura Forsyth), Boston, Mass.

Shinkle, Mr. and Mrs. A. Clifford (Frances Hinkle), 1811 Madison Road. Summer home: Watch Hill, R. I.

Miss Frances.

Juniors: Miss Kate Davis; Mr. Clifford, Jr.

Shinkle, Mr. and Mrs. Bradford (Florence Johnson), 48 Portland Place, St. Louis, Mo.

Juniors: Messrs. Bradford, Jr., John.

Shipler, Rev. and Mrs. Guy Emery (Rebekah Schultze), 177 Main Street, Chatham, N. J.

Juniors: Mr. Paul.

Shipley, Mr. and Mrs. Caleb Wright (Charlotte H. Goshorn), 3436 Vista Avenue.

DODGE BROTHERS

Passenger Cars and Trucks

The Mason Towle Co.
Gilbert and Sinton Aves.

The
Baldwin
Piano

Over two hundred important radio stations have discovered that the purity and finer resonance of Baldwin tone appears to particular advantage when broadcasting their programs.

The Baldwin Piano Company
142 West Fourth Street

Shipley, Miss Elizabeth, Hamilton Avenue.
Shipley, Mrs. Murray (Martha Betts),
3465 Vista Avenue. Summer home: "Shotwell Hall," Christmas Cove, Me.

Mr. Murray, Jr.

Shoemaker, Mrs. Michael Myers (Helen Parmelee),
"Bleak House," Old Bennington, Vt.
Shoemaker, Mr. and Mrs. Murray M. (Estelle Tullidge),
"Wayside," 3868 Clifton Avenue.
Short, Mr. and Mrs. Charles, Jr. (Countess Camilla Hoyos),
347 Madison Avenue, New York City.

Juniors: Messrs. Christopher, Peyton, Ambrose.

Short, Mr. John Cleves, Hotel Alms.
Shroder, Mrs. Jacob (Fechhemier), Kemper Lane Apts.,
Kemper Lane.
Shroder, Mr. and Mrs. W. J. (Joseph),
981 Marion Avenue.
Shuff, Mr. and Mrs. John Layton (Ida Thompson),
"Jackida," Burnet Ridge, Ft. Thomas, Ky.
Shuff, Mr. T. K., Jr., Town address:
2208 Union Central Bldg.
Siebern, Mrs. John W. (Orietta Durrell),
Hotel Alms.

Mr. S. Durrell, *Cr.*

Silcott, Dr. and Mrs. James, Senator Place Apts.,
Clifton Avenue and Senator Place.
Simmons, Mr. and Mrs. Robert C. (Alma Lawton),
"Hill Crest," Amsterdam Road, Covington, Ky.
Simpson, Mr. and Mrs. Frank H. (Anne Taylor),
5801 Glenview Avenue. Summer home: Charlevoix, Mich.

The Loring Andrews Company

Jewelers Silversmiths

Silver Services in
Period Designs

117 E. Fourth St.

We Are Proud That

most of the families listed in this book are protected by Union Central policies

THE UNION CENTRAL LIFE INSURANCE CO.

Simpson, Mr. and Mrs. Harold T. (Marita Gale), 2034 Meriton Place.

Juniors: Miss Jane; Mr. Frank.

Simpson, Mr. and Mrs. Lowe, 1514 Groesbeck Road.
Simpson, Mr. and Mrs. Orville (Cora Allen), "Crestover," 1422 Hillcrest Road.

Mr. Robert O.

Simpson, Mrs. William T. (Sara Ricker), "Tree Knoll," 1500 Cedar Avenue.
Simrall, Mr. and Mrs. A. G., Ridge Road, Fort Mitchell, Ky.

Mr. John G.

Simrall, Mr. and Mrs. C. William, 28 Orchard Road, Ft. Mitchell, Ky.

Miss Susan.

Simrall, Miss Josephine, Dean of Women, U. of C., 2058 Auburn Avenue.

Miss Alice.

Simrall, Mr. and Mrs. L. B., 2317 Salutaris.
Simrall, Mr. and Mrs. Wm. Ferguson, *Cr.* (Lillian Crothers), 34 Ridge Road, Ft. Mitchell, Ky.

Juniors: Miss Louise; Master William.

Sioussat, Mr. and Mrs. Wm. Leonard (Mary Stewart), 1947 Seventh Avenue, New York City.
Sisson, Mr. and Mrs. Lewis Hamilton (Margaret W. Parker), 1026 Lenox Place.

Juniors: Misses Mary Louise, Margery Wing.

Skavlem, Dr. and Mrs. John Harvey, *Uw.*, *Upa.* (Winifred Titus), *Uw.*, 2342 Auburn Avenue.

Juniors: Master John Harvey, Jr.

DODGE BROTHERS

Passenger Cars and Trucks

The Mason Towle Co.
Gilbert and Sinton Aves.

Denton-Jonap's
415 Race Street

Coats

Luxurious fur trimmed Coats, or Sports Coats--all correctly smart.

Skees, Mrs. Robert R. (Goshorn), Maplewood Apts., Clifton.

Skillman, Mrs. Frank Foster (Edith Bradford French), Bradford House, Glendale, Ohio.

Mr. Frank Foster Skillman, Jr., Hotel Ritz-Carleton, Boston, Mass.

Skinner, Mr. and Mrs. Charles W. (Ruth Hargrave), 1871 Keys Crescent.

Juniors: Miss Carol; Master Charles W., Jr.

Skinner, Mrs. Sam'l W. (Elizabeth Jones), Grandin Road.

Slack, Mrs. Louis M., *Kd.* (Francis Swing), 408 West 20th Street, New York City.

Slaughter, Mr. and Mrs. Wm. Pendleton (Mary Duncan), 2300 Auburn Avenue. Summer home: Meadowbrook Hall, Huntly P. O., Va.

Slayton, Rev. and Mrs. Albert Nelson (Alice Neil), 3780 Clifton Avenue.

Miss Mary, *Ucg., Gr.*

Slemp, Mr. and Mrs. P. W. (Dorothy Dennett), Washington, D. C., and Vernon Manor Apts., Oak and Burnet Avenue.

Sloan, Mr. and Mrs. Charles H., *Uc., Cu.* (Dorothy Todd), 439 Ludlow Avenue.

Smith, Mrs. Amor, Jr. (Ida Sinnott), 3412 Clifton Avenue.

Smith, Mr. and Mrs. Benedict N. (Rose Fischer), 1949 Madison Road.

Mr. Ralph, *Bn.*

Smith, Mr. and Mrs. Benjamin Biggs (Julia Greve), 1005 Grand Avenue, Asbury Park, N. J.

Mr. Brennock Biggs.

THE CINCINNATI & SUBURBAN BELL TELEPHONE CO. BELL SYSTEM AMERICAN TELEPHONE & TELEGRAPH CO.

Immediate Knowledge

of things at a distance, may be gained by telephone. Long distance will connect you instantly if you call the distant telephone by number. Inquire about lower evening rate.

Some Day

Your heart will stop beating and your salary stop, but your family's appetite will keep right on. The best way to prepare for this event is with Life Insurance.

THE UNION CENTRAL LIFE INSURANCE CO.

Smith, Mr. and Mrs. Benjamin McFarland,
4047 Beechwood Avenue, Rose Hill.
Smith, Mrs. C. A. (Charlotte Rowe Allen),
Oak and Ivy Avenues, Glendale, Ohio.

Juniors: Miss Barbara Allen.

Smith, Mr. and Mrs. Charles Kenneth, *De* (Catherine Swing), *Uc.*, 2386 Grandin Road.

Juniors: Master Philip Swing.

Smith, Dr. and Mrs. C. Stanley (Cora MacDougall),
1 Somerset Apts., Avondale.

Miss Nellie Vivian.

Mrs. George W. Smith.

Smith, Mr. and Mrs. Edw. Staples, 1 Hedgerow Lane.
Smith, Mr. and Mrs. Harold Roe,
5745 Hamilton Avenue.
Smith, Mr. and Mrs. Harrison B. (Frances H. Perin),
Drake Road, near Shawnee Run Road, Indian Hill.

Juniors: Misses Dorothy, Nancy; Master Rufus B.

Smith, Dr. and Mrs. Harry T. (Goshorn), Keys Crescent.
Smith, Mrs. Henry Winthrop (Perle Lozier),
Ft. Lauderdale, Fla. Summer residence: Aurora, Ind.

Miss Alexina, *Oks.*

Smith, Major and Mrs. Herbert L. (Carswell),
Oshawa, Canada.
Smith, Mrs. Howard, 2122 Auburn Avenue.
Smith, Mr. and Mrs. Lawrence R. (Margot Kittredge),
Graves Road, Indian Hill.
Smith, Mrs. Leonard Stephens (Mary Stanley),
933 Avondale Avenue.

DODGE BROTHERS

Passenger Cars and Trucks

The Mason Towle Co.
Gilbert and Sinton Aves.

Howard
Grand Piano
Only 4 Feet, 7 Inches Long

The New HOWARD Grand, built by the House of Baldwin, is offered to you with the assurance that no Grand Piano heretofore available, of similar size, has comparable quality and volume of tone or beauty of design. Standard and Period Designs. Ask for Free Floor Pattern.

The Baldwin Piano Company
142 West Fourth Street

Smith, Mr. and Mrs. Leonard Stephens, Jr. (Ruth Rebhun), *Cr. '16, Dl.*, Keller Road, Madeira Lodge, Blome Road.
Smith, Mrs. Luke W. (Norma Hall), 3457 Observatory Place.

Miss Jane Adelaide; Mr. Hall Charles, New York City.

Smith, Miss Mary F., Wicklow Farm, Park Road, Milford, Ohio.

Miss Laura.

Smith, Mrs. Nina Pugh, Hotel Metropole.
Smith, Mrs. Rufus B. (Edith Harrison), 2701 Johnstone Place.
Smith, Judge and Mrs. Samuel Watson, Jr. (Olive Douglas Perkins), 1805 Madison Road.

Mr. S. Watson Smith, D. Minden Apts., 123 Waterman Street, Providence, R. I.

Smith, Mr. and Mrs. Stanley G. (Eleanore McClure), 2315 Morton Avenue, Norwood.
Smith, Mr. and Mrs. Starbuck (Bertha Jenney), 312 Oak Street.

Mrs. Edwin Forrest Smith.
Juniors: Mr. Starbuck, Jr.; Miss Margaret.

Smith, Mr. and Mrs. Wm. Walker (Blanche Crawford Pogue), 2301 New Hampshire Avenue, Washington, D. C.
Smythe, Mrs. Hugh (Sarah Scarborough), *Rg.*, "The Wold," 1842 Madison Road.
Southgate, Dr. F. H., 25 North Ft. Thomas Avenue, Ft. Thomas, Ky.
Southgate, Mrs. W. W. (Lydia Taliaferro), 711 North Ft. Thomas Avenue, Ft. Thomas, Ky.
Southworth, Dr. and Mrs. Rufus, Fountain Avenue, Glendale, Ohio.

The Loring Andrews Company

Jewelers . Silversmiths

Pearl Necklaces

Diamonds and Precious Gems

117 E. Fourth St.

"Money Talks"

Does yours usually say "Goodbye?" Money deposited for a Union Central Policy will say "HERE I AM: USE ME" at one or the other emergencies, Old Age or Death.

THE UNION CENTRAL LIFE INSURANCE CO.

Spargur, Dr. H. Van Allen, Broadway Apts., Fourth and Broadway.
Sparrow, Mr. and Mrs. Jackson W. (Lucie B. Landrum), 3663 Kendall Avenue.
Sprigg, Mr. and Mrs. Wm. Read (Chapman), 2217 Monroe Avenue, Norwood.
Stacey, Mr. and Mrs. Andrew J., 721 Burns Avenue, Wyoming, Ohio.
Stacey, Mr. and Mrs. James E., 232 Wyoming Avenue, Wyoming, Ohio.

Miss Jeannette.

Stacey, Mr. and Mrs. Wayne, 2515 Handasyde.
Stamm, Mr. and Mrs. W. P., 870 Lexington Avenue.

Messrs. Howard, Lewis, Charles; Misses Irma, Florence.

Stanage, Mr. and Mrs. William Harrison (Elaine Sconce), 823 Glenwood Avenue.

Miss Susan Jane.
Mrs. William Harrison Stanage, Sr.

Stanbery, Dr. Henry, Woodford Apts., Covington, Ky.
Stanbery, Mr. and Mrs. Philemon B. (Adelaide Rolfes), 1032 Lockman Avenue.
Stanley, Capt. Henry Turner, U. S. N., retired, and Mrs. (Janet Guthrie Crose), 310 B. Avenue, Coronado, Calif.
Stanley, Mr. Taylor, *Uv., Gc., Y' 14,* Shawnee Run Road, Indian Hill.

Juniors: Master Taylor, Jr.

Stanley, Mr. and Mrs. Wm. Wetmore (Dorothy Sattler), 9 Sound View Terrace, Greenwich Court.
Stanwood, Mrs. James B. (Goepper), 728 Ridgeway.
Staples, Mr. and Mrs. Carleton (Gretchen Orr), New Bedford, Mass.

DODGE ❀ *Passenger Cars and Trucks* • • •

The Mason Towle Co.
Gilbert and Sinton Aves.

BROTHERS

Denton-Jonap's
415 Race Street

Gowns and Wraps of Distinction

Fashion's foremost successes appear early in our Women's and Misses apparel shop.

Stark, Dr. and Mrs. Oscar W. (Reis), 812 Mitchell Avenue.
Stearns, Mrs. Edwin R. (Luella Evans), Oliver and Glenway, Wyoming, Ohio.
Stearns, Mr. and Mrs. Geo. Minot, 980 Dana Avenue.
Summer home: "Lulworth," Ogunquit, Me.
Stearns, Mr. and Mrs. Robert Lyons, Luddington, Mich.

Miss Paulina.

Messrs. Freeman, Robert.

Stearns, Mr. and Mrs. Wm. S., 320 Reilly Avenue, Wyoming, Ohio.
Steele, Mr. and Mrs. Charles W. (Armleder), 115 Elm Avenue, Wyoming, Ohio.
Steele, Mr. and Mrs. Frederick Lincoln (Alice Allen), 831 South Ridgewood Avenue, Daytona Beach, Fla.

Steele, Mr. Dana C., care of Nash Motors Company, Kenosha, Wis.

Steele, Mr. and Mrs. Frederick Lincoln, Jr. (Margaret Twitchell), 169 Davis Avenue, Auburn, Me.

Juniors: Miss Elizabeth; Mr. F. Franklin, III.

Stegeman, Mr. and Mrs. H. M., 911 South Ft. Thomas Avenue, Ft. Thomas, Ky.
Stegner, Mrs. Charles, 3623 Amberson.
Stegner, Mr. and Mrs. Clifford M. (Adele J. Bentley), 3457 Cornell Place.

Miss Margery; Mr. Bentley Bertram.

Stein, Mr. and Mrs. Benjamin F. (Duffie Freiberg), Sissons Hotel, 53d Street, Chicago, Ill.
Stein, Mrs. Otto, Verona Apts.
Steinmeyer, Mr. and Mrs. Charles Siebert (Margaret Ward Ellis), *P' 04*, 5559 Hampton, Pittsburgh, Pa.

The Home Beautiful

is the home complete. Telephone convenience is necessary in the well furnished home.

Your Widow's Income

Every prudent married man gives this matter serious attention. One thousand dollars invested at six per cent will produce less than sixteen cents per day. A UNION CENTRAL INCOME POLICY will give the maximum return to your dependents.

THE UNION CENTRAL LIFE INSURANCE CO.

Stern, Mr. and Mrs. Alfred Max (Frances H. Ehrlich),
808 North Crescent Road.
Stem, Mrs. Arthur (Mary Halstead),
34 Gramercy Park, New York City.

Misses Clarissa, Mary Halstead.

Stembel, Mr. and Mrs. David Maynard (Dorothy Edwards),
34th and Carolina, Covington, Ky.
Stephens, Mrs. Bard (Alma Longland),
3427 Zumstein.
Stephens, Mr. and Mrs. Charles Henry (Alice M. Bard),
3720 Washington Avenue,

Mr. C. H., Jr., *H'.*

Stephens, Mr. and Mrs. Howard V. (Eloise McLeod), *Stp.*, *Y'.*, 4414 West Pine, St. Louis, Mo.

Juniors: Messrs. Howard J., Stephens, III; Miss Eloise.

Stephenson, Mrs. Edward Louis (Grace B. Snyder), *Ccc.*, *Cda.*, 18 The Verona.

Miss Grace; Mr. Roger, *Uc.*, **207 East 68th St., New York.**
Juniors: Miss Clarinda C.

Stephenson, Mr. and Mrs. James I. (Nelson—Louise Ray),
633 Lincoln Avenue.

Mr. Richard.
Juniors: Miss Betty; Mr. Allen.

Stephenson, Mrs. M. L. (May Dungan),
Jackson, Ohio.

Mr. M. L., Jr., *Qc.*

Stephenson, Mr. and Mrs. Samuel F. (Mary Kilgour Cunningham), 2575 Handasyde Court.
Stephenson, Mr. and Mrs. S. E. (Rosalind Longley), *Qc.*, *Ccc.*, "Wa-sa-ta-ke," Jackson, Ohio.

DODGE BROTHERS

Passenger Cars and Trucks

The Mason Towle Co.
Gilbert and Sinton Aves.

The
Baldwin
Piano

The BALDWIN reputation for integrity is the result of 67 years of honorable business progress. World's highest honors—Paris, 1900; St. Louis, 1904; London, 1914.

The Baldwin Piano Company
142 WEST FOURTH STREET

Sterling, Prof. and Mrs. W. S., 2658 Bellevue Avenue.
Mr. and Mrs. Charles Shelley (Louise Sterling).
Mr. and Mrs. Samuel Ward Sterling (Elizabeth Shelley).

Stevens, Mrs. J. P. (Louisa Simrall), Ridge Road, Ft. Mitchell, Ky.
Juniors: Mr. James Paul, Jr.

Stevenson, Mr. and Mrs. Charles Wickliffe (Ida Louise Haardt), 527 South McDonough Street, Montgomery, Ala.

Stevenson, Rev. and Mrs. Frank Herbert (Mary Shillito), Princeton, N. J.
Juniors: Mr. Frank, Jr.

Stevenson, Mr. and Mrs. George W., 3232 Hardisty Avenue.
Miss Marjorie.

Stevenson, Mr. and Mrs. John W. (Elizabeth Newhall), 530 Garrard Street, Covington, Ky.

Stewart, Miss Fannie, 2348 Auburn Avenue.

Stewart, Mr. Gregory S., Lenox and Glen Lyon Avenues.

Stewart, Mr. and Mrs. James Garfield (Harriet Potter), 7 Grandin Lane.
Juniors: Messrs. Potter, Zeph; Miss Irene.

Stewart, Mr. and Mrs. J. H., Woodbine, near Oak, Glendale, Ohio.

Stewart, Mr. and Mrs. Morgan L. (Gladys Matson), *P'., Dl.*, 1075 Edwards Road. Summer home: Partridge Cottages, Neah-ta-wanta, Mich.
Juniors: Miss Mary; Mr. William.

Stewart, Mrs. Robert W. (Emma Forchheimer), The Auburndale Apts.

The Loring Andrews Company
JEWELERS SILVERSMITHS
Remounting of family jewels is given special attention
117 E. Fourth St.

"I can use my money to better advantage, than buying life insurance."

Possibly you can to your better PERSONAL advantage, but not to the better advantage of your dependents.

THE UNION CENTRAL LIFE INSURANCE CO.

Stewart, Dr. and Mrs. Thomas M. (Alice Buck), 1828 Clarion Avenue. Summer home: Mountain Grove, Ozarks, Mo.

Miss Cora C. Buck; Miss Anna Bird Stewart, *Uc.*, **21 Fifth Avenue, New York City.**

Stewart, Mrs. Wm. Hewitt, St. Leger Bldg.

Stigand, Mrs. Chauncey H. (Nancy Yulee Neff), "Stone Acre," Corfe, Taunton Somerset, England.

Stilwell, Mr. and Mrs. Frederick S., 1200 Cypress Avenue, Walnut Hills.

Juniors: Miss Caroline.

Stilwell, Mr. and Mrs. William Earle, *H'.* (Katherine F. Walsh), Rawson Woods Lane.

Misses Catherine, *Rc., Uc.*; **Helen,** *Rc., H'.*; **Mr. William Earle, Jr.,** *H'., Uc.*

Stimson, Mrs. Geo. Pritchard (Clara Mendenhall), 3414 Telford Avenue.

Juniors: Master George P., Jr.

Stimson, Mr. Frank, 2122 Auburn Avenue.

Miss Florence, at University of Pennsylvania, Philadepha.

Stimson, Miss Lily, Dean of Women, College of Music, 1227 Elm.

Stites, Mr. and Mrs. Luke Sells (Janet Wurlitzer), 196 Green Hills Road.

Stinchfield, Mr. and Mrs. Charles, Jr. (Rawson—Emily Wickerhsam), Indian Village, Detroit, Mich.

Stix, Mr. and Mrs. Aaron L., 2215 Upland Place.

Stix, Mr. and Mrs. Charles., Vernon Manor.

Stix, Mr. and Mrs. Louis N. (Helen Fechheimer), Vernon Manor.

Stix, Mr. and Mrs. Nathan, 722 Avon Fields Lane.

Stix, Dr. and Mrs. Walter H., 2359 Park Avenue.

DODGE ❀ *Passenger Cars and Trucks* • • •

The Mason Towle Co. *Gilbert and Sinton Aves.*

BROTHERS

Denton-Jonap's
415 Race Street

Trig Sportswear

The Active Sportswoman or Spectator Chooses well and wisely here.

Stoehr, Mr. and Mrs. James H. (Martha Mundy),
Cambridge Avenue, Terrace Park, Ohio.
Stoltze, Mr. and Mrs. John Robert (Grace Chetwode Bulkley), Shreveport, La.
Stone, Mr. and Mrs. William Wood (Helen Breneman),
2615 Grandin Road.

Juniors: Mr. Wm. Breneman; Miss Roberta.

Storer, Mrs. Bellamy (Nichols—Maria Longworth),
Care of Morgan & Co., Paris, France.
Storrs, Mr. and Mrs. Albert M. (Dorothy Cone),
2 North Ft. Thomas Avenue, Ft. Thomas, Ky.
Stout, Mr. and Mrs. Percy (Mary Stone),
"The Gables," Meadi, near Cairo, Egypt.

Juniors: Miss Evelyn.

Strader, Mr. Benj. W., 3610 Clifton Avenue.

Mr. Marshall.

Strader, Mr. and Mrs. John J. (Smith—Jean M. Abbott),
3630 Clifton Avenue, Clifton.

Juniors: Smith, Miss Marjory A.

Straehley, Dr. and Mrs. Clifford J. (Oriel Camacho),
2217 Highland Avenue.
Straehley, Dr. and Mrs. Erwin, Jr., *H'*, *Uc.*, *Dds.*, *Ams.*, *Cam.*, *Rg.*, *Catc.*, *P.K.A.* (Grace Nash),
830 Lincoln Avenue.

Mrs. Arthur Nash.
Miss Dorothy Mitchell.

Straehley, Dr. and Mrs. Erwin O. (Caroline Miller),
2828 Vernon Place.

Miss Emma S. Miller.

Strauss, Mr. and Mrs. Albert I. (Wachman),
3871 Dakota Avenue.
Strauss, Mr. and Mrs. Charles, 915 Dana Avenue.

THE CINCINNATI & SUBURBAN BELL TELEPHONE CO. BELL SYSTEM AMERICAN TELEPHONE & TELEGRAPH CO.

Out of Town Neighbors

Your regular operator can connect you with telephones in many nearby towns, if you call by number. VISIT BY TELEPHONE.

Do Not Procrastinate

Guarantee the future welfare of your family with life insurance NOW. More harm has come from INDECISION than WRONG DECISION. Obey that impulse today.

THE UNION CENTRAL LIFE INSURANCE CO.

Streit, Mr. and Mrs. Carl F., Nita Lane, Walsh Place.

Mr. Carlyle, New York City.

Streit, Mr. and Mrs. Donald (Marie Louise Lent), 138 South Ft. Thomas Avenue, Ft. Thomas, Ky.

Strickland, Mr. and Mrs. W. S., 2005 Hudson Avenue, Norwood, Ohio.

Strobel, Mr. and Mrs. O. A., 245 Loraine Avenue.

Misses Strobel.

Strobridge, Mr. and Mrs. Chas. M., 118 Malvern Place.

Miss Catherine.

Strobridge, Mr. and Mrs. James Gordon (Mildred Grey Ahlf), 3564 Mooney Avenue.

Strobridge, Mr. and Mrs. John Bruce (Mary Elizabeth Kemper), 3007 Fairfield Avenue. Summer home: Wequetonsing, Mich.

Juniors: Miss Ann.

Kemper, Mrs. E. P. (Elizabeth Perkins).

Strobridge, Mr. and Mrs. John M. 946 Burton Avenue.

Strobridge, Mr. and Mrs. Nelson W., 236 Albion Place.

Strobridge, Mr. and Mrs. William M. (Mary McMicken), "Sapphire Shore," Sarasota, Fla.

Mr. Hines A.

Strong, Mr. and Mrs. Charles Raymond (Mary Elizabeth Patterson), 3420 Berry.

Strong, Mr. and Mrs. Edward Woodbridge (Annie P. McClintock), 1854 Keys Crescent.

Strong, Mrs. John Frederick, 130 Kinsey Avenue, Mt. Auburn.

Mrs. E. S. Burckhardt (Ellanore Strong).

Strunz, Mr. and Mrs. F. B., 317 Warren Avenue.

Juniors: Miss Lorna.

DODGE BROTHERS

Passenger Cars and Trucks

The Mason Towle Co.
Gilbert and Sinton Aves.

Howard
Grand Piano
Only 4 Feet, 7 Inches Long

The New HOWARD Grand is the smallest Grand Piano ever built by the House of Baldwin. It is entirely new in every respect, made possible by unlimited resources of fine materials and workmanship.

The Baldwin Piano Company
142 WEST FOURTH STREET

Stuart, Mr. and Mrs. Archibald (Frances Colter), 3410 Clifton Avenue.
Juniors: Master Archibald, V.

Sturm, Mr. and Mrs. Jerome M. (Amy Hoffheimer), 4064 Beechwood Avenue.
Mrs. Milton S. Hoffheimer (Marie Springer).

Sturm, Mr. and Mrs. Julius C. (Virginia Dadswell), 93 Canfield East, Detroit, Mich.

Stutson, Mr. and Mrs. Norton, South Warwick Apts.

Suire, Mrs. Frank Overton (Marion Lindsay), 2323 East Hill Avenue, Hyde Park.
Miss Frances; Mr. Lindsay, *H'*.

Sullivan, Mrs. John J. (Fannie Boyle), Camargo Pike, Madeira, Ohio.
Mr. John E.

Sutphin, Mrs. Dudley V. (Mary Perin Harrison), 2915 Vernor Place. Summer home: Bass Rocks, Gloucester, Mass.
Miss Elizabeth.

Sutphin, Mr. and Mrs. Stuart Bruen (Florence Laws), 2180 Grandin Road.
Juniors: Misses Katherine, Jean L.; Mr. Stuart B., Jr.

Suydam, Mrs. Harry Hunter (Anna Quinn Spargur), 3048 Wold Avenue.

Swartzel, Mr. and Mrs. Karl Dale (Helen Ebersole), Columbus, Ohio.

Swigart, Mr. and Mrs. Eugene, 1003 Dana Avenue.
Mr. Eugene, Jr.

Swing, Mrs. Peter F. (Woodward), South Milford, Ohio.

Swing, Mrs. Philip C. (Bessie Cowen), 2386 Grandin Road.
Misses Mary Cowen Swing, *Mth.*; Elizabeth, *Uc.*

The Loring Andrews Company
SOLE AGENTS FOR
LENOX CHINA
ROYAL COPENHAGEN PORCELAINS
117 E. Fourth St.

Grow Old Gracefully

This is easy if your financial future is assured. A Union Central Income policy will relieve your mind of worry. Let us explain this policy to you.

THE UNION CENTRAL LIFE INSURANCE CO.

Swing, Mr. and Mrs. Richard Conkling (Susanna Isham), 5360 Mound Avenue. Summer home: Topinabee, Mich.

Miss Suzanna, *Uc.*

Sykes, Mr. and Mrs. Gerritt S., 3007 Vernon Place.
Symons, Rev. and Mrs. Gilbert, Sharon and Arbor Place, Glendale, Ohio.

Time and The Provident Savings Bank & Trust Co. go on forever. Let us handle your affairs under our Living Trust Plan.

T

Taft, Mr. and Mrs. Charles Phelps (Annie Sinton), 316 Pike Street.

Taft, Mr. and Mrs. Charles P., II (Eleanore K. Chase), 16 Garden Place.

Juniors: Masters Seth Chase, Howard; Misses Eleanor, Lucia, Sylvia, Elaine.

Taft, Mr. and Mrs. Hulbert (Virginia Kittredge), 439 Lafayette Avenue.

Mr. Hulbert, Jr.
Juniors: Miss Margot L.; Mr. David G.

Taft, Mr. and Mrs. Robert A. (Martha Bowers), Drake Avenue, Indian Hill, Ohio.

Juniors: Messrs. Wm. Howard, III, Robert, Lloyd Bowers, Horace Dwight.

Taft, Mr. and Mrs. Samuel H. (Mabel Beach), 3329 Morrison Avenue.

Mr. John Dee Wareham.

DODGE ❀ *Passenger Cars and Trucks* BROTHERS

The Mason Towle Co.
Gilbert and Sinton Aves.

Denton-Jonap's
415 Race Street

Beautiful Furs

Finest pelts in wraps, coats, and scarfs of exclusive styles.

Taft, Mr. and Mrs. William Halsted (Janet Enger),
51 South Park Street, Montclair, N. J.
Taft, Chief Justice and Mrs. Wm. Howard (Nellie Herron),
2215 Wyoming Avenue., Washington, D. C.
Talbert, Mr. and Mrs. Wm. Ellsworth (Jessie Donnell),
2604 Observatory Avenue, East Walnut Hills.
Talcott, Mr. and Mrs. Harold Platt (Carolyn Norris Renner),
Wl., Hedgerow Lane.

Juniors: Mr. Gordon Platt.

Taney, Miss Mary Florence, 309 East Third,
Covington, Ky. Summer home: "Taney's Ease,"
Morning View, Ky.

Miss Alice Taney.

Tangeman, Mrs. Charles W. (Annie Geier),
1605 East McMillan Street, Walnut Hills.

Mrs. Margaret Tangeman Brown, *V'.*

Tarbill, Mr. and Mrs. J. W. (Gayla Williams),
4044 Rose Hill Avenue.

Mr. J. W., Jr.

Tate, Mr. and Mrs. Benjamin E., 3546 Holly Lane.

Juniors: Mr. Benjamin E., Jr.

Tate, Dr. and Mrs. Magnus A. (Katharine Donnally),
231 Woolper Avenue.
Tauber, Dr. and Mrs. Elmore B. (Egan—Bertha A. Gerwin),
The Vernon Manor.
Tawney, Dr. and Mrs. Guy A. (Mariette Busey),
447 Warren Avenue.

Juniors: Mr. George B.; Misses Elizabeth, Catherine.

Taylor, Mr. Arthur A., 3412 Clifton Avenue.
Taylor, Mr. and Mrs. Arthur P. (Norma Knox),
Ivy Avenue and Holly Lane.

Mr. John Knox; Miss Betty.

THE CINCINNATI & SUBURBAN BELL TELEPHONE CO.
BELL SYSTEM
AMERICAN TELEPHONE & TELEGRAPH CO.

Miles of Smiles

REPLACE MILES OF STEPS WHEN THE HOME IS PROPERLY TELEPHONED.

An Education Is the Best Legacy

Every thoughtful parent realizes that a few thousand dollars invested in a child's education are worth infinitely more than many thousands later in life. Many prudent parents are guaranteeing the education of their children by means of life insurance. Parents are grateful when this idea is explained to them.

THE UNION CENTRAL LIFE INSURANCE CO.

Taylor, Mrs. Clifton, 3111 Fairfield Avenue.
Taylor, Mr. and Mrs. F. L., 1941 Crane Avenue.

Juniors: Miss Virginia Wilma.

Taylor, Mr. and Mrs. Guy B.,
Fountain and Congress Avenues, Glendale, Ohio.
Taylor, Mr. and Mrs. James J. (Mary Bell Hargitt),
44 Mt. Pleasant, Wyoming, Ohio.
Taylor, Mr. and Mrs. Stanley S. (Elinor Simpson),
986 Avondale Avenue.
Taylor, Mrs. Walter A. (Ottilie Alms),
3422 Whitfield Avenue.

Miss Marion.

Taylor, Mr. and Mrs. Walter S. (Besse Crawford),
The Belvedere, Reading Road.

Mr. John Colville, *P'., Lw.*

Taylor, Mrs. Wm. H., 3280 Observatory Road.
Taylor, Mr. and Mrs. William L., 3971 Dickson Avenue,
Avondale.
Tenney, Mr. and Mrs. John, Jr. (Virginia Iredell),
1405 Evergreen Avenue, Plainfield, N. J.

Juniors: Miss Virginia Iredell; Mr. John, III.

Thalberg, M. and Mme. Marcien (Germaine Gaillard),
Hamilton Apts.
Thalheimer, Miss Elsie, 809 South Crescent Avenue,
Avondale.

Miss Ethel.

Mrs. Wm. B. Thalheimer (Mary Hastings).
Mrs. Wm. C. Thalheimer (Elethia Tuttle).

Juniors: Messrs. John Coleridge, Harold Emerson, Wm. Hastings; Miss Marianna.

Thames, Mr. and Mrs. Thomas B.,
Sanford and Ft. Mitchell Avenues, Ft. Mitchell, Ky.

DODGE ❀ *Passenger Cars and Trucks*

The Mason Towle Co.
Gilbert and Sinton Aves.

BROTHERS

Howard
Grand Piano
Only 4 Feet, 7 Inches Long

For the first time in the history of fine Piano making, you may have a Grand Piano of the smallest dimensions—four feet, seven inches in length—of finest tone quality, rich, full, and enduringly satisfactory.

The Baldwin Piano Company
142 West Fourth Street

Thayer, Mr. and Mrs. Abbot A. (Mary Miller), 9 Linton Avenue.

Juniors: Messrs. Geo. Abbot, Edward Miller, Richard.

Thayer, Miss Lillian Aldrich, Glencoe Hotel.

Thayer, Mr. and Mrs. Thos. Llewellyn (Elizabeth Fell Leib), 2401 Salutaris Avenue.

Thoman, Mr. and Mrs. Henry A. (Valeska Wurlitzer), 2727 Cleinview Avenue.

Thomas, Mrs. Charles (Georgine Holmes), Hotel Somerset, Commonwealth Avenue, Boston, Mass. Summer home: Gloucester, Mass.

Mitchell, Mr. and Mrs. Stewart, John Harvard Fellowship, Harvard.

Thomas, Mr. and Mrs. Charles L. (Mary Waite), 3 Annwood Lane.

Thomas, Mr. and Mrs. Geo. W. (Esther Wack), Hotel Alexandria, New York City.

Thomas, Mr. and Mrs. Wm. Howard (Elizabeth H. Bishop), 2524 Eighth Avenue, Los Angeles, Calif.

Thompson, Mr. and Mrs. Albert (Ransohoff—Doris Kauffman), New York City,

Juniors: Ransohoff, Miss Doris Kate; Mr. Joseph, II.

Thompson, Mr. and Mrs. George Keys (Elizabeth St. John Jones), Dongan Hills, Staten Island, N. Y.

Juniors: Master George K, III.

Thompson, Mr. and Mrs. Jack, 4107 Elsmere Avenue, Norwood, Ohio.

Thompson, Mr. and Mrs. Sam. J. (Elsa Van Nes), Springfield Pike, Glendale, Ohio.

Thompson, Mr. and Mrs. Stuart McMillan (Margaret S. Powell), *Ums.*, *Btp.*, Glendale, Ohio.

Juniors: Master Stuart McMillan.

The Loring Andrews Company
Repousse Silver in Complete Services
Our designs and workmanship not found elsewhere
117 E. Fourth St.

If You Don't Die You Will Live To Be Old

At first glance this seems foolish, but it is axiomatic. Have you made any provisions for EITHER contingency? You can provide for BOTH at small cost with a Union Central Policy. Our large corps of trained life insurance men and women gladly explain how. Woman assisant for examination of women applicants.

THE UNION CENTRAL LIFE INSURANCE CO.

Thoms, Mrs. Joseph C. (Mary Swift),
Vernon Manor.
Thoms, Misses K. Roberta and H. Elise,
Vernon Manor Apts., Oak and Burnet Avenue.

Juniors: Thoms, Master Peter.

Thomson, Mr. and Mrs. Alexander (Mary Moore Dabney),
5907 Belmont Avenue. Summer home: Cottage 81,
Harbor Point, Mich.

Mr. Alexander, Jr.

Thomson, Mr. and Mrs. Logan G. (Sylvia Johnston),
5350 Hamilton Avenue. Summer home: Charlevoix, Mich.

Juniors: Mr. Dwight J.

Thomson, Mr. and Mrs. Peter G. (Woolley—Kate Prather),
"Laurel Court," Oakwood and Belmont.

Thomson, Mr. Peter G., Jr., Miami, Fla.
Thomson, Mrs. L. S. (Laura Simpson).
Juniors: Misses Anne; Laura Gamble.

Thorner, Mr. and Mrs. Justus (Harmon),
Poinciana Apts.

Miss Rose; Mr. Bennett J.

Thorp, Mr. and Mrs. Abner, Jr. (Gertrude Dalton),
1120 Victoria Parkway.
Thrall, Miss Mabel R., 1357 Burdette Avenue.
Thrasher, Mrs. Allen Benton (Edith Williams),
Hotel Gibson. Summer home: Harbor Beach, Mich.

Miss Corine.

Thrasher, Mr. and Mrs. Allen Wade (Gene V. Connelly),
Hotel Gibson.
Thrasher, Mrs. Olive Schmuck, 1955 Madison Road.

DODGE BROTHERS

Passenger Cars and Trucks

The Mason Towle Co.
Gilbert and Sinton Aves.

Denton-Jonap's
415 Race Street

Millinery

Smart imported styles and model hats.

Thuman, Mr. and Mrs. J. Herman (Mary Conrey), 3760 Clifton Avenue.

Juniors: Miss Mary Rose; Messrs. William Conrey, Thomas Watts.

Tiffany, Mr. and Mrs. Belmont, 1423 Locust Street.

Juniors: Mr. John.

Tietig, Mr. and Mrs. Arnold, Jr. (Ella Straub), Vista Place.

Mr. Arnold, III.

Tietig, Mr. and Mrs. August, 1362 Duncan.

Miss Emily.

Tietig, Mr. and Mrs. Henry, Jr., 3507 Paxton Road.

Tietig, Mr. and Mrs. Rudolph (Margaret Andrews), *Mit.*, 2529 Observatory Avenue. Summer home: Burt Lake, Mich.

Juniors: Messrs. Rudolph, Albert; Miss Agnes.

Tirindelli, Chevalier and Mrs. Pier Adolpho (Rita Robecchi), Rome, Italy.

Titcomb, Miss Mirian, 130 Auburn Avenue.

Tobias, Mr. and Mrs. Charles H. (Charlotte Westheimer), 960 Redway Avenue.

Todd, Mr. Charles Stewart, 2513 Park Avenue.

Todd, Mr. and Mrs. Francis W., *Uc.* (Grace Miller), 2619 Handasyde Court.

Todd, Mrs. McClure S. (Mary Bell Smith), Georgian Terrace, Walnut Hills.

Mr. James Smith Todd.

Todd, Mr. and Mrs. Samuel Pogue (Ruth Ulland), *Uc.* '*20*, '*22*, Overlook Place.

Juniors: Master Samuel Pogue, II.

THE CINCINNATI & SUBURBAN BELL TELEPHONE CO. BELL SYSTEM AMERICAN TELEPHONE & TELEGRAPH CO.

Just a Step

by telephone to any distant city or town. The voice message is always satisfying and immediate.

Guarantee the Future of Your Children

Continue to them your own income. With a Union Central Policy on your life you can assure for your children a good education, a start in business, the maintenance of their home life.

THE UNION CENTRAL LIFE INSURANCE CO.

Todd, Mr. and Mrs. William R. (Elizabeth Pogue), *Uc. '91*, 527 Hale Avenue.

Messrs. Wm. R., Jr., *Uc. '24*; **Richard,** *Uc. '26.*

Toe Water, Mr. F. R., The Belvedere, Reading Road.

Toe Water, Mr. and Mrs. George Myers (Charlotte L. Shipley), 3983 Parker Place.

Topmoeller, Dr. and Mrs. William J. (Margo Voss), 211 Hearne Avenue.

Torrence, Miss Elizabeth F., 3526 Vista Avenue.

Towle, Mr. and Mrs. Mason (Loretta Donahoe), The Belvedere. Country home: Wilmington, Ill.

Juniors: Mr. John.

Trader, Miss Effie, 3000 Vernon Place.

Misses Georgie, Florence, Louise.

Trevor, Mrs. Joseph, 270 McGregor Avenue.

Trevor, Mr. and Mrs. Thomas Wilson (Mildred Johnston), 3024 Victoria Boulevard.

Tribbets, Mr. and Mrs. E. D., 2345 East Hill Avenue.

Trounstine, Mrs. Philip J. (Emma Sykes), 887 Clinton Springs Avenue, Avondale.

Mr. Sam H.

Trounstine, Mr. and Mrs. Philip J., 1020 Barry Lane.

Trounstine, Mr. and Mrs. Victor, 4 Greenwood Court.

Trowbridge, Mr. and Mrs. Nelson Gill, The Belvedere.

Juniors: Miss Joan; Messrs. Stephen, Robert.

True, Mr. and Mrs. Allen T. (Emma G. Eaton), 1415 Race Avenue, Denver, Colo.

Tuchfarber, Mr. and Mrs. Frank, 702 Delhi Avenue.

Mr. Howard F.

DODGE BROTHERS

Passenger Cars and Trucks

The Mason Towle Co.
Gilbert and Sinton Aves.

The
Baldwin
Piano

The Chicago Civic Opera has selected the BALDWIN as the official piano for their artists.

The Baldwin Piano Company
142 West Fourth Street

Tucker, Mr. and Mrs. Beverly St. George, 14 Haydock Bldg.
Tucker, Dr. and Mrs. David Andrew (Mary Louise Wilson), 3550 Holly Lane.
Tudor, Mr. and Mrs. Charles Edgar, Kemper Lane Apts.
Tullidge, Mr. and Mrs. Frank G. (Dorothy Ostrov), 54 Madison Court.
Turner, Mr. and Mrs. Don Henry L. (Nancy Bosart), 3300 Sheridan Road, Chicago, Ill.
Tuthill, Mr. Burnet C., *Cu.*, 2209 Auburn Avenue.

Mrs. Henry T. Hersey (Annie Louise Budlong).
Juniors: Miss Anne.

Tuttle, Mr. and Mrs. Frederick Crosby (Margaretta Muhlenberg Perkins), 3980 Rose Hill Avenue. Summer home: Lake Placid Club, N. Y.

Miss Margaretta M.
Juniors: Mr. Frederic Chanler.

Twachtman, Dr. and Mrs. Eric R. (Elizabeth Anderson), 920 Lenox Place.
Tyler, Rev. and Mrs. Samuel (Alice M. Smethurst), *Y' 95*, 261 Dartmouth Avenue, Rochester, N. Y. Summer home: Chester, Nova Scotia, Canada.

Miss R. T. Burroughs.
Juniors: Mr. Samuel, Jr.

Tyree, Mr. and Mrs. Victor Louis (Margaret Pogue), Hotel Alms.

Juniors: Miss Mary Isbella; Mr. Millard.

Tytus, Mrs. John (Thurston), Middletown, Ohio.

Mr. William.

The Loring Andrews Company

117 E. Fourth St.

Repousse Silver

Special pieces designed and executed to satisfy the taste of the most æsthetic

Old Age Has No Terrors

For the man or woman who during the productive years has provided a definite income for the future. Let us show you how this can be done most effectively.

THE UNION CENTRAL LIFE INSURANCE CO.

Unless you appoint a Trustworthy Guardian, your Heirs may suffer. Specify The Provident Savings Bank & Trust Co.

U

Ulmer, Mr. Charles E., 2569 Villa Lane.
Miss Anne McCormick.

Ungar, Mr. and Mrs. Bernard (Pauline Gidding), *Olp.*, 536 Camden Avenue.

Upson, Mr. and Mrs. Charles H. (Frances Simpson), 3539 Biddle Street.
Juniors: Misses Carol; Master Thomas.

Upson, Mr. and Mrs. Herbert C. (Virginia Anderson), 5712 Davey Avenue.
Mrs. Arthur G. Caldwell (Elizabeth Long), Elmwood Court, Berkeley, Calif.
Mr. Stewart Anderson, *Kn.*, St. Louis, Mo.
Mrs. Edwin L. Anderson.
Juniors: Messrs. Charles Seymour, David S.; Miss Virginia Dorsey.

Upson, Mr. and Mrs. Mark (Anne Bruner), 3633 Zumstein Avenue.
Juniors: Masters Mark, Jr., Stuart; Miss Anne.

Upton, Mr. and Mrs. George (Lorna Graydon), 9 Channing Street, Cambridge, Mass.
Miss Marion; Mr. Graydon.
Juniors: Miss Anne; Messrs. King, George, Jr.

Urner, Mr. Henry, 2244 Park Avenue.
Miss Eloise.

Urwick, Mr. and Mrs. Christopher (Lea—Marianne Pauly), 2343 Park Avenue.
Juniors: Lea, Miss Lida; Mr. Churchill P.

DODGE ❀ *Passenger Cars and Trucks* BROTHERS

The Mason Towle Co.
Gilbert and Sinton Aves.

Denton-Jonap's
415 Race Street

Accessories

Assembled for the Discriminating Woman.

Very small deposits consistently repeated make a large aggregate. The Provident Savings Bank & Trust Co.

V

Vail, Dr. and Mrs. Derrick T. (Dellah Harris), 3418 Hershel Avenue. Summer home: "Mandalay Cottage," Waukazoo, Holland, Mich.

Vail, Mr. and Mrs. Derrick, Jr. (Elizabeth Yeiser), 3418 Hershell Avenue.

Juniors: Master Derrick, III.

Vail, Dr. and Mrs. Harris Holmes (Adelaide Winship Brush), 3424 Paxton Road.

Juniors: Miss Charlotte.

Van Antwerp, Mr. and Mrs. Nicholas (Florence Reece), Vineyard Place and Tusculum Avenue. Summer home: Neah-ta-wanta, Mich.

Juniors: Misses Greta, Mary Lawrence.

Van Buren, Mr. and Mrs. Harold S., Fountain Avenue, Glendale, Ohio.

Vanderbilt, Mr. and Mrs. O. DeGray (Madelon E. Weir), "Twin Fires," Madeira, Ohio. Summer home: East Hampton, Long Island, N. Y.

Juniors: Misses Lefreda, Barbara; Mr. O. DeGray, Jr.

Van Hamm, Mrs. Caleb M. (Perkins), The Verona.

Van Lahr, Mr. and Mrs. Leo. J. (Herschede), 3793 Erie Avenue, Hyde Park.

Miss Mary Elizabeth.

Van Voast, Dr. and Mrs. Rufus A. *II'., Y'.* (Mildred Sherwood MacArthur), *Cr.*, 6226 Robinson Road.

Juniors: Messrs. James, Adrian, Peter.

THE CINCINNATI & SUBURBAN BELL TELEPHONE CO. BELL SYSTEM AMERICAN TELEPHONE & TELEGRAPH CO.

Who Has It?

Your wants supplied easily by referring to the "Where to Buy It" list of dealers in the Classified Business Section of the Telephone Directory.

We Are Proud That

most of the families listed in this book are protected by Union Central policies

THE UNION CENTRAL LIFE INSURANCE CO.

Van Voast, Miss Virginia R., 507 East Third.
Van Winkle, Mr. and Mrs. Edwin, Orchard Road, Ft. Mitchell, Ky.
Van Winkle, Mr. and Mrs. Frank D., 105 Orchard, Ft. Mitchell, Ky.

Miss Virginia, at Sweetbriar; Mr. John, *Cd.*

Van Wye, Prof. and Mrs. B. C., 3525 Biddle.
Vaughn, Dr. and Mrs. James, 81 Tudor Apts.

Juniors: Miss Shirley; Master Billy.

Venable, Mr. and Mrs. Bryant, 4 Peasenhall Lane.
Venable, Mr. and Mrs. Emerson, 3649 Vineyard Place.

Mr. R. Vernon; Miss Evelyn.

Verity, Mr. and Mrs. George, Middletown, Ohio.
Verkamp, Mr. and Mrs. Joseph Arnold (Mary Therese Poland), 1023 Valley Lane, Avondale.

Miss Mary Poland; Mr. Joseph Arnold.
Juniors: Misses Mary, Rhoda; Master Joseph.

Verkamp, Mr. and Mrs. Jos. B. (Clara Grever), 2815 Melrose Avenue, Walnut Hills.

Messrs. Walter F., *Uc.*; **Francis E.,** *Wc.*; **George H.,** *Mq.*; **J. Richard,** *H'*.

Verkamp, Mr. and Mrs. Paul Henry, 258 Greendale Avenue.

Mr. Paul.
Mr. and Mrs. Edward J. Babbitt.
Miss Clara Verkamp.
Juniors: Misses Mary, Elizabeth.

Vermilya, Mr. and Mrs. James N. (Gladys Beddoe), 1298 Michigan Avenue.

Juniors: Master Dan Beddoe Vermilya.

Versein, Mr. and Mrs. Rene (Stone—Eleanor M. Stone), 37 Rue du Rocher, Paris, France.

DODGE ❀ *Passenger Cars and Trucks*

BROTHERS

The Mason Towle Co.
Gilbert and Sinton Aves.

The
Baldwin
Piano

Over two hundred important radio stations have discovered that the purity and finer resonance of Baldwin tone appears to particular advantage when broadcasting their programs.

The Baldwin Piano Company
142 West Fourth Street

Vincent, Rt. Rev. Boyd, S. T. D., Bishop Emeritus of Southern Ohio, 1603 McMillan Street.
Viner, Mr. and Mrs. Jos. W. (Dasha Allen), 3125 Wold Avenue.

Juniors: Messrs. Joseph, Allen.

Volkert, Mrs. Philip (Catherine Dair), 3426 Hallwood Avenue.

Misses Ellen, Clara; Mr. Edward, Lyme, Conn; Mr. William, Cleveland, Ohio.

Volkert, Mr. and Mrs. Robert Morris (Roberta Stoehr), Madison, Wis.
Vondersmith, Mr. and Mrs. P. G., 344 Resor Avenue.
Von Goeben, Mr. and Mrs. Carl A. (Margaret Windisch), Lexington Avenue and 94th Street, New York City.
Von Hanstein, Count and Countess Wilhelm (Jeannette Kinney), Gratz, Austria.
Von Montbe, Mr. and Mrs. Manfried (Joice—Rowena Fauntleroy), Cleveland, Ohio.
Von Phul, Mrs. Wm. Henry, 1529 Burdette Court.

Mr. Clarence.

Von Seggern, Mr. and Mrs. Harry, 3100 Woodburn Avenue.
von Steinwehr, Mr. and Mrs. Frederick (Nellie Murdock), 2227 Grandin Road.

Juniors: Miss Elsa; Mr. Frederick, Jr.

von Weise, Mr. and Mrs. Louis Bradford, Jr. (Elizabeth Leyman), 7138 Forsythe Boulevard, St. Louis, Mo.
Voorhees, Mr. and Mrs. H. Beelin (Anderson—Grace Ferguson), Chicago, Ill. Cincinnati address: Care of Mr. A. F. Anderson, Camargo Club Drive, Indian Hill.
Voorheis, Mr. Louis E., Indian Hill, Ohio.

The Loring Andrews Company

Sterling Silver Flatware

A superb display of the most appealing designs

U7 E. Fourth St.

Some Day

Your heart will stop beating and your salary stop, but your family's appetite will keep right on. The best way to prepare for this event is with Life Insurance.

THE UNION CENTRAL LIFE INSURANCE CO.

Vosmer, Mr. and Mrs. Edward A., Drake Road, Indian Hill.

Mr. Edward, Jr.

Voss, Mr. and Mrs. George H., 3955 Beechwood Avenue.

Misses Loretta, Marie.

Voss, Mrs. Joseph H., 3447 Whitfield Avenue.

Voss, Mr. and Mrs. Raymond A. (Gertrude M. Cash), Middletown, Ohio.

We give advice to our patrons on all financial matters. The Provident Savings Bank & Trust Co.

W

Wachman, Mrs. David (Eda Ackerland), 3871 Dakota Avenue.

Wachman, Mr. and Mrs. John D, 2305 Salutaris Avenue.

Wagner, Dr. and Mrs. Edward A. (Gretchen Kruckemeyer), 3104 Jefferson Avenue.

Wagner, Mr. and Mrs. Edward (Edith F. Paddack), 579 Terrace Avenue.

Wagner, Mr. and Mrs. Ferdinand, 88 Reilly Road, Wyoming, Ohio.

Wagner, Mr. and Mrs. Ferdinand, Jr., 220 Elm Avenue, Wyoming, Ohio.

Waite, Mr. and Mrs. Henry Matson (Mary Mason Brown), of 105 East 53d Street, New York City. Cincinnati Country Club, Grandin Road.

Waite, Mr. and Mrs. Morison R. (Mary Resor), 356 Resor Avenue.

Misses Frances, Ione.

Walburg, Mr. and Mrs. Anthony H., Middletown, Ohio.

DODGE BROTHERS

Passenger Cars and Trucks

The Mason Towle Co.
Gilbert and Sinton Aves.

Denton-Jonap's
415 Race Street

Smart Foot Wear

Women's and Misses exclusive foot wear, expressing smart trends of style.

Wald, Mr. and Mrs. Richard H., 828 Glenwood Avenue.
Miss Betty.
Walker, Mrs. Edward Wood (Inez Hatfield), 2920 Observatory Road.
Walker, Mr. and Mrs. Kenneth C. (Elizabeth Crawford), Lancing, Tenn., R. F. D. No. 2.
Walker, Mrs. Paul (Dexter), Town address: First National Bank, Fourth and Walnut.
Mr. Paul, Stanford University, California.
Walker, Dr. and Mrs. Robt. E. (Ethel Kinney), *Uc.*, Asheville, N. C.
Walker, Mr. and Mrs. William G., 49 North Hamilton.
Wallace, Major Frederic C., U. S. A., and Mrs. (George Magoun), Ft. Sill, Okla.
Wallace, Mrs. H. P. (Helen Peters), *V'.*, *Cld.*, *Coc.*, *Wcc.*, *Wuc.*, 2123 Luray Avenue.
Messrs. John Moore, *P'.*, *Uvc.*, *Ccc.*, *Rg.*, *Bhc.*; **Charlton, Jr.,** *P'.*, **Care of Oak Ridge Oil Co., Santa Paula, Calif.**
Wallingford, Mr. and Mrs. Buckner Ashby (Nannie Longworth), 2480 Grandin Road.
Messrs. Buckner A., Jr., Nicholas Longworth, Landon.
Wallis, Mrs. Herbert J. F. (Charlotte Benedict), England.
Walsh, Mr. and Mrs. James Russell (Roberta Atlee White), 3028 Grand Avenue, Walnut Park, Calif.
Walsh, Mr. Nicholas J., Jr., Montreal, Canada.
Walter, Mr. and Mrs. C. Wood (Margaret Geier), 2200 Upland Place.
Juniors: Miss Woodra Louise.
Walter, Mr. and Mrs. Starr, 2035 Calvin Cliff.
Warburton, Mr. and Mrs. Rupert E. L. (Anne Taft Ingalls), London, England.

THE CINCINNATI & SUBURBAN BELL TELEPHONE CO. BELL SYSTEM AMERICAN TELEPHONE & TELEGRAPH CO.

Safety and Convenience

are present with intercommunicating telephone systems in large homes, with detached garages and servant quarters.

"Money Talks"

Does yours usually say "Goodbye?" Money deposited for a Union Central Policy will say "HERE I AM: USE ME" at one or the other emergencies, Old Age or Death.

THE UNION CENTRAL LIFE INSURANCE CO.

Ward, Mrs. Wm. Duncan (Marfield—Anne Davis),
168 North Street, Buffalo, N. Y.

Miss Margaret Marfield.

Wardle, Mr. and Mrs. H. Allen (Rowe—Estelle Ewing),
2282 Madison Avenue, Memphis, Tenn.

Wareham, Mr. John D., 3329 Morrison Avenue.

Warner, Mr. and Mrs. Douglas A. (Dorothy Hill),
1812 Dexter Avenue.

Juniors: Mr. Alexander; Miss Carolyn.

Warner, Mrs. Wm. R., 1526 Greenup Street,
Covington, Ky.

Messrs. Alexander, Hugh Macdonald.

Warrener, Mrs. Harrison Percy (Augusta Clark),
2346 Bedford Avenue.

Juniors: Master Harrison P.

Warrington, Mr. and Mrs. Geo. Howard (Elsie K. Holmes),
16 Elmhurst Place. Summer home: "Edgewood,"
Hot Springs, Va.

Juniors: Misses Caroline Virginia, Elsie Holmes;
Mr. John Wesley.

Warrington, Mrs. John Wesley (Bragg—Ella Spence),
Hotel Chatham, New York City.

Mr. Ross W. Bragg.

Wasson, Miss Florence, 1938 Cleneay Avenue,
Norwood, Ohio.

Miss Florence W. Dalzell, *Si.*

Waterman, Prof. and Mrs. Alan P. (Mary Mallon), *V'.*,
121 Thornton Avenue, New Haven, Conn.

Waters, Mr. and Mrs. Allan (Phyllis Collins),
1531 Virginia Street, Charleston, W. Va.

Waters, Mr. and Mrs. Barrett (Elizabeth Ann Bradford),
Betsy Boothe Mountain, Augusta, Ky.

DODGE BROTHERS

Passenger Cars and Trucks

The Mason Towle Co.
Gilbert and Sinton Aves.

Howard
Grand Piano
Only 4 Feet, 7 Inches Long

The New HOWARD Grand, built by the House of Baldwin, is offered to you with the assurance that no Grand Piano heretofore available, of similar size, has comparable quality and volume of tone or beauty of design. Standard and Period Designs. Ask for Free Floor Pattern.

The Baldwin Piano Company
142 West Fourth Street

Waters, Mr. and Mrs. Silas B., Edgecliff Road.
Watts, Mrs. Miles Taylor (Mary Stanbery),
2499 Madison Road.
Wayne, Miss Charlotte, 187 Twain Avenue.
Messrs. J. Lloyd, Harry Woods, Richard.
Weatherhead, Mr. R. H., 767 Ridgeway Avenue.
Webb, Mr. and Mrs. Ewing (Elizabeth Jackson),
Western Avenue, Lake Forest, Ill.
Webb, Mr. and Mrs. Leslie Webb, Jr. (Margaret Roth),
335 Beech Street, Wyoming, Ohio.
Webb, Miss Nancy, 2421 Highland Avenue.
Webb, Mr. and Mrs. J. Baxter (Judith Dollings),
111 Pendery, Wyoming, Ohio.
Webb, Mr. and Mrs. Leslie (Baxter),
210 Wentworth Avenue, Wyoming, Ohio.
Webb, Mr. and Mrs. Lewis M. (Kinsey),
609 Springfield Pike.
Webb, Mr. and Mrs. William Andrews,
694 Gholson Avenue.
Weber, Dr. and Mrs. Chas. (Mary L. McLeish),
2615 Erie Avenue.
Dr. Kenneth Lavin, *U.*, **Ass't Supt. Lima State Hospital, Lima, Ohio.**
Juniors: Misses Olive, Elaine.
Mrs. Olive Weber Pedretti.
Weber, Mr. and Mrs. Louis B., 4033 Rose Hill,
Avondale.
Juniors: Mr. Louis, Jr.
Webster, Mr. and Mrs. Edmund R. (Bertha F. Swinford),
2911 Reading Road.
Miss Webster; Mr. Edmund G.
Weil, Mr. and Mrs. B. S. (Florence Silberberg),
969 Marion Avenue.

The Loring Andrews Company
Stationery
Wedding Invitations and Announcements
Greeting and Anniversary Cards
117 E. Fourth St.

Your Widow's Income

Every prudent married man gives this matter serious attention. One thousand dollars invested at six per cent will produce less than sixteen cents per day. A UNION CENTRAL INCOME POLICY will give the maximum return to your dependents.

THE UNION CENTRAL LIFE INSURANCE CO.

Weil, Mr. and Mrs. Harry E., 928 Dana Avenue.
Juniors: Master Yates.

Weiskoff, Mr. and Mrs. D. K., New York City.
Juniors: Miss Denise.

Wells, Mr. and Mrs. R. E., The Verona Apts., Park Avenue.

Wells, Mrs. Samuel, 255 McGregor Avenue.
Misses Florence, Mabel; Mr. S. Percy.

Werk, Mr. and Mrs. Casimir M., LaFeuille Avenue.
Mr. Michael.
Juniors: Miss Sara Elaine.

Werk, Mr. and Mrs. Emile E. (Viola Godby), Rookwood Drive.

Werk, Mr. Louis, Werk Place. Wednesday.

Werthner, Mr. and Mrs. Philip (Gilbert), 2371 Kemper Lane.

Wessel, Mr. and Mrs. Homer A. (Louise Meyer), Briar Cliff Manor, New York City.

Wessel, Mrs. Kathryne M. Gaskill, The Clermont.

West, Mr. Robert H., 936 Dana Avenue. Winter home: Naples, Fla.

West, Mr. and Mrs. R. H., Jr., 944 Marion Avenue.
Juniors: Mr. Robert, III.

Westheimer, Mr. and Mrs. David F., 1032 Lenox Place.

Westheimer, Mr. and Mrs. Ferdinand L. (Edith Berstein), 3446 Brookline Avenue.

Westheimer, Mr. and Mrs. Irvin F. (Duffie F. Heinsheimer), 724 Clinton Springs Avenue.

Westheimer, Mr. and Mrs. Leo. F. (Delphine Ransohoff), 3707 Washington Avenue.
Miss Jean R.
Juniors: Miss Minnie.

DODGE BROTHERS

Passenger Cars and Trucks

The Mason Towle Co.
Gilbert and Sinton Aves.

Denton-Jonap's
415 Race Street

Lingerie and Robes

Dainty or dashing—as you will.

Wettengel, Mr. and Mrs. Karl E. (Laura Lee Benedict),
3576 Clarkswood Place.
Wetterer, Mr. and Mrs. Ferdinand J. (Boyle),
1511 Dixmont.

Miss Ada; Mr. Walter.

Whately, Miss Jessie, Hollywood, Calif.
Wheat, Mr. and Mrs. Robert H. (Ethel Duttenhofer),
149 East Mitchell.
Wheatley, Mrs. Thomas J., 2518 Highland Avenue.

Mr. Blackburn Wheatley, at the University of Michigan.

Wheeler, Mr. and Mrs. J. Columbus (Ruth Oliver),
821 South Kenmore Avenue, Los Angeles, Calif.
Wheeler, Mr. and Mrs. Leonard, Troy, Ohio.

Juniors: Miss Charlotte.

Whitaker, Mr. and Mrs. Henry D. (Katherine Tucker),
2805 Madison Road.
White, Mrs. A. P. (Alice Pendleton White),
Warrenton, Va.
White, Mr. and Mrs. Carl (Mary Harriette Mitchell),
"The Craggs," Mt. Lookout, Chattanooga, Tenn.

Messrs. Charles Bradford, *Y' 15, Shef.*; **Richard Mitchell.**

Juniors: Messrs. John Maunsel, IV, Paul Lincoln Mitchell.
Miss Mary Elizabeth, Religieuse of the Sacred Heart,
Albany, N. Y.

Mr. and Mrs. Charles E. Johnson (Nancy Miles White),
Raleigh, N. C.

Mr. and Mrs. Robert Swepson Cowan (Charlotte Mitchell
White), Nashville, Tenn.

White, Mr. and Mrs. G. G., 2613 Bellevue Avenue.
White, Mrs. Alfred R. (Edna Jeanne Dixon),
2324 Park Avenue.

A Round Trip

for one fare for two voices—any message over any distance by telephone. Use Long distance.

Call nearby towns through your regular operator.

"I can use my money to better advantage, than buying life insurance."

Possibly you can to your better PERSONAL advantage, but not to the better advantage of your dependents.

THE UNION CENTRAL LIFE INSURANCE CO.

White, Mrs. Mordecai Morris (Hanna A. Coffin), "Lone Oak," 2343 Auburn Avenue. Summer residence: Watch Hill, R. I.

Whiting, Mr. and Mrs. Bradford H. (Florence Warrington), 2 Pinehurst Lane.

Whiting, Mr. and Mrs. John T., Greenville Avenue, Glendale, Ohio.

Whitney, Mr. and Mrs. N. R., Fountain Avenue, Glendale, Ohio.

Whittaker, Mr. and Mrs. Hugh (Dorothy Anderson Woods), 491 Missouri Avenue.

Juniors: Messrs. Hugh, Jr., Harry; Misses Janet, Constance.

Whittaker, Mr. James, The Yale Club, New York.

Whittaker, Mrs. Jas. T. (Virginia Lee Joy), Vernon Manor. Summer home: Bass River, Cape Cod, Mass.

Miss Virginia Joy.

Whittaker, Mr. and Mrs. Wallace Seely (Martha Taylor Davis), *Y' 14*, Thurston Boulevard, Dayton, Ohio.

Wiborg, Mr. Frank B., *Qc.*, 756 Park Avenue, New York City. Summer home: East Hampton, Long Island, N. Y.

Miss Mary Hoyt.

Wiborg, Mr. and Mrs. Henry P. (Mary Proudfit Canarro), 3420 Cornell Place.

Wickersham, Mr. and Mrs. Corwin (May Lysle Chase), Otis Street, Hingham, Mass.

Juniors: Master Corwin, Jr.

Wickersham, Mr. and Mrs. Morris (Iva Kennedy), 184 East McMillan.

Wiedemann, Mrs. Charles Frederick (Alice E. Mellinger), Tenth and Park Avenue, Newport, Ky.

Mr. Carl Wiedemann.

DODGE ❀ *Passenger Cars and Trucks*

The Mason Towle Co.
Gilbert and Sinton Aves.

BROTHERS

The
Baldwin
Piano

The BALDWIN reputation for integrity is the result of 67 years of honorable business progress. World's highest honors—Paris, 1900; St. Louis, 1904; London, 1914.

The Baldwin Piano Company
142 WEST FOURTH STREET

Wiggers, Dr. Edwin S., 2513 Park Avenue.
Wiggers, Dr. and Mrs. H. H. (Elsa Doepke),
2406 Auburn Avenue.
Misses Harriet, Jean.

Wilby, Mr. Mitchell, 2142 Alpine Place.
Summer home: Biddeford Pool, Me.
Miss Mary.

Wilby, Mr. and Mrs. Clark (Janet H. Wallace),
3530 Shaw Avenue.
Wilby, Mr. Joseph, 1441 East McMillan.
Summer home: Wianno, Mass.
Misses Eleanore; Louise.

Wilcox, Mr. and Mrs. George H. (Frances Isham),
Atlanta, Ga.
Miss Frances; Mr. George Ansley.

Wilcox, Mr. and Mrs. Walter Dwight (Nana W. Lawson),
1526 New Hampshire Avenue, Washington, D. C.
Wilder, Mr. and Mrs. Charlton, *H'*. (Mary McOwen),
1107 Hershel Avenue.
Juniors: Misses Mary, Nancy, Elizabeth.

Wilder, Mr. and Mrs. Stephen H. (Edith Carson),
2112 Auburn Avenue.
Mr. Parker H. Wilder.

Wilder, Mr. and Mrs. Thos. Gaff (Elizabeth St. John Jones),
Ocean Dunes, Daytona Beach, Fla.
Wiley, Mr. and Mrs. W. F. (Florine Arnold),
Baker Place.
Mr. William Urner; Miss Margaret Eleanor;
Mr. Andrew Foust, *Wi. '25.*
Mr. and Mrs. Donald Arnold, Washington, D. C.
Juniors: Miss Margaret.

117 E. Fourth St.

The Loring Andrews Company

TIFFANY BRONZES
Desk Sets, Table and Floor Lamps
Tiffany Favrile Glass

Do Not Procrastinate

Guarantee the future welfare of your family with life insurance NOW. More harm has come from INDECISION than WRONG DECISION. Obey that impulse today.

THE UNION CENTRAL LIFE INSURANCE CO.

Wilkinson, Dr. and Mrs. Ralph R. (Jane Scott),
952 Marion Avenue.
Williams, Mrs. Americus V. (Caroline Rieder),
325 McGregor Avenue.

Miss Williams; Miss Clara.

Williams, Mr. and Mrs. Charles F. 43 West Southgate,
Ft. Thomas, Ky.

Misses Mary E., Margaret W.

Williams, Miss Violet Gest, 953 Burton Avenue.

Mrs. Greta Bartow Williams.

Williams, Mr. and Mrs. D. T., 1903 Scott Street,
Covington, Ky.
Williams, Mr. and Mrs. George Lathrop (Elsie G. Burkham),
Cincinnati Country Club.

Miss Bernice.

Juniors: Mr. John Pattison.

Williams, Mrs. Llewellyn (Juell), 448 Purcell Avenue.

Miss Williams.

Williams, Mr. and Mrs. Lawrence (Margaret S. Hooker),
55 Edgewood Avenue, Larchmont, N. Y.
Williams, Mr. and Mrs. Llewellyn, Jr.,
501 Purcell Avenue.
Williams, Mr. and Mrs. Oliver Cromwell (Clara A. Zahner),
2 Dexter Lane.

Miss Louise A. C.

Williams, Mr. and Mrs. Wm. J. (Emma Morris),
2401 Ingleside Place. Summer home: Amelia, Ohio.

Mr. Frank.

Mrs. Loretta Cook Williams; Miss Louise A. Hack.

Juniors: Misses Emma Lorretta, Marie Geraldine.

DODGE ❀ *Passenger Cars and Trucks* • • •

The Mason Towle Co.
Gilbert and Sinton Aves.

BROTHERS

Denton-Jonap's
415 Race Street

Well Known Hosiery

Exquisite Hosiery, of excellent make.

Williams, Mr. and Mrs. Wm. Lloyd Garrison (Anne Sykes), The Tallewanda, Oxford, Ohio.

Williams, Dr. and Mrs. William M. (Veitch—Indiana Mitchell), Delaware, Ohio.

Williamson, Mr. and Mrs. A. Wilson (Bessie Coffin), 1936 Madison Road.

Williamson, Mr. and Mrs. Horace G. (Estelle V. McGliesson), 1306 Park Ridge Place. Summer home: Lake of Bays.

Mr. Richard; Miss Grace.
Juniors: Mr. Walter.

Williamson, Mr. and Mrs. Lawrence J., 507 South Ft. Thomas Avenue, Ft. Thomas, Ky.

Williamson, Mr. W. C., 2142 Sinton Avenue.

Williamson, Mr. Wm. H., 3561 Zumstein Avenue.

Willison, Mr. and Mrs. Robert Dagg (Marie L. Kupferschmid), 3523 Vista Avenue.

Wilshire, Mrs. Frances K., 125 Garrard, Covington, Ky.

Wilshire, Mr. and Mrs. George (Florence C. L. Baker), 97 Livingston, New Haven, Conn.

Juniors: Miss Marjory; Mr. Remzie.

Wilshire, Mr. and Mrs. Joseph (Helen Payne), *Bf.*, Round Hill Road, Greenwich, Conn.

Mr. Joseph, Jr.

Wilshire, Mrs. Joseph W. (Ada Van Hamm), Vernon Manor.

Wilshire, Mr. and Mrs. Van Hamm (Alice Whittaker), Ridgeway Road, Dayton, Ohio.

Juniors: Miss Alice.

Wilson, Mrs. Calvin D., Fountain Avenue, Glendale, Ohio.

Mr. Maurice.

THE CINCINNATI & SUBURBAN BELL TELEPHONE CO. BELL SYSTEM AMERICAN TELEPHONE & TELEGRAPH CO.

Servants and Service

Telephone service is the handy and economical servant, always ready, when and where you want it.

Grow Old Gracefully

This is easy if your financial future is assured. A Union Central Income policy will relieve your mind of worry. Let us explain this policy to you.

THE UNION CENTRAL LIFE INSURANCE CO.

Wilson, Mr. and Mrs. Charles E. (Florence C. Holden),
1901 Madison Road.

Miss Helen.

Wilson, Mr. and Mrs. C. M. (Annabel Bradstreet),
295 Venetia Apts., 116 Lake Street, Oakland, Calif.
Wilson, Mrs. Dan. F. (Lida Elliott),
74 East Hollister.
Wilson, Mr. and Mrs. Elliott (Lida Adele Mitchell),
166 East 96th Street, New York City.
Wilson, Mrs. Frank White (Juliet Guthrie),
311 B Avenue, Coronado, Calif.

Mr. Frank Guthrie.

Wilson, Mr. and Mrs. George B. (Aurelia Cheseldine),
Garden Place, Madison Road and Vista Avenue.
Summer home: 5 Nashwena Park, Oak Bluffs, Mass.
Wilson, Mr. and Mrs. Holden (Caroline Painter),
2530 Handasyde Court.

Juniors: Miss Martha; Master Holden, Jr.

Wilson, Mr. and Mrs. Paul M. (Helena Perin),
3452 Ruther Avenue.

Juniors: Miss Laura Perin.

Wilson, Mr. and Mrs. Robert R., *Y'*.
Clarksburg, W. Va.
Wilson, Mr. and Mrs. Russell (Elizabeth Baldwin Smith),
2726 Johnstone Place. Summer home: Mount Desert, Me.
Wilson, Mr. Samuel T., See Mr. C. C. Aler.
Winans, Mr. and Mrs. Wm. B. (Louise Woodmansee Church),
1315 Michigan Avenue.

Juniors: Master William, Jr.

DODGE BROTHERS

Passenger Cars and Trucks

The Mason Towle Co.
Gilbert and Sinton Aves.

Howard
Grand Piano
Only 4 Feet, 7 Inches Long

The New HOWARD Grand is the smallest Grand Piano ever built by the House of Baldwin. It is entirely new in every respect, made possible by unlimited resources of fine materials and workmanship.

The Baldwin Piano Company
142 WEST FOURTH STREET

Windisch, Mr. and Mrs. Charles Frederick (Amanda Muhlhauser), 2545 Handasyde Court.
Windisch, Mr. and Mrs. Frederick C., 52 Gramercy Park, N. Y.
Windisch, Mr. and Mrs. Richard P. (Margaret Humphrey), New York City.
Windisch, Mrs. William A., 210 Glenmary Avenue.

Miss Gertrude, *Sm.*
Miss Marian Linda, Jr.; Miss Jane Elsie.

Winslow, Capt. John Stevenson, U. S. A., and Mrs. (Elsie L. Gunther), Richmond, Va.
Winsor, Mr. and Mrs. Frederick, Jr. (Mary Elizabeth Ritchey), Louisburg Square, Boston.
Wisnewski, Mr. and Mrs. Frank E. (Gladys Carew), Amhurst Avenue, Terrace Park.
Withenbury, Mr. and Mrs. Russell Newton (Virginia K. Thomas), Oak Ave., Glendale, Ohio.

Juniors: Master Russel, Jr.

Withenbury, Mr. and Mrs. Russel N., Oak Ave., Glendale, Ohio.
Withrow, Dr. and Mrs. John M. (Sarah Hickenlooper), Erie Avenue.

Mr. Andrew Hickenlooper.

Withrow, Mr. and Mrs. John A. (Elizabeth Raymond), 10 South Catherine Street, Plattsburg, N. Y.
Witten, Mr. and Mrs. Laurence Claiborne (Julia E. McLaren), Spring Hill Lane.

Juniors: Messrs. Daniel McLaren, Lawrence C., Jr.

Wolfe, Mr. and Mrs. John William, 524 Forest Avenue.
Wolfstein, Dr. and Mrs. David I. (Scheuer), 965 Burton Avenue.

117 E. Fourth St.

The Loring Andrews Company
JEWELERS IMPORTERS SILVERSMITHS
A Choice Collection of Antique Furniture and Reproductions
Aubusson Rugs and Tapestries

An Education Is the Best Legacy

Every thoughtful parent realizes that a few thousand dollars invested in a child's education are worth infinitely more than many thousands later in life. Many prudent parents are guaranteeing the education of their children by means of life insurance. Parents are grateful when this idea is explained to them.

THE UNION CENTRAL LIFE INSURANCE CO.

Wohlgemuth, Mr. and Mrs. Edward Jay (Stella E. Goss), *U. M., Sm.*, 937 Lexington Avenue. Summer home: Crow Island, Gananoque, Ontario, Canada.

Juniors: Miss Betty.

Wolkowski, Mr. and Mrs. Tadeusz S. (Stahl—Ruth Allen), *Rc.*, 120 West 12th Street, New York City.

Wood, Prof. and Mrs. Charles Estes (Anne M. Owens), 5721 Wyatt, Kennedy Heights.

Mrs. Ruth C. Wood.

Wood, Mr. and Mrs. Charles H., 1141 Atwood Avenue. College Hill.

Wood, Mr. and Mrs. Edmund Palmer (Barbara Hunt), 345 Wood Avenue.

Wood, Mr. and Mrs. Harry, Lebanon Pike, Sharonville, Ohio.

Wood, Mr. and Mrs. John C. (Geneva Lane), 1090 Forest Cliff Drive, Cleveland, Ohio.

Wood, Mr. and Mrs. William R. (Alice Palmer), 3521 Cornell Place, Clifton.

Woodhull, Mr. and Mrs. James R. (Helen C. Peters), 317 North Boulevard, Dayton, Ohio.

Woodmansee, Mrs. A. S. (Carew—Alice E. Stewart), 1849 Madison Road. Summer home: "Fairview," Wequetoning, Mich.

Woodrough, Mr. and Mrs. Jas. R., 3828 Reading Road.

Woodrough, Mr. Louis D., 5 North Warwick Bldg., Avondale.

Mrs. Julia Woodrough.

Woodrow, Mr. and Mrs. Clifford T. (Margie Tillman), 186 East McMillan, Walnut Hills.

Woodrow, Mr. and Mrs. Wm. T. (Katharine S. Dean), 1770 East McMillan.

DODGE ❀ *Passenger Cars and Trucks* • • •

The Mason Towle Co.
Gilbert and Sinton Aves.

BROTHERS

Denton-Jonap's
415 Race Street
Vogish Apparel for the Smart Little Miss

Woods, Mr. and Mrs. Harry Fowler (Katherine Anderson), 2519 Grandin Road.

Miss Beatrice; Mr. Edward Anderson.

Woods, Mr. and Mrs. John C. (Blanche Roberts), 2230 Highland Avenue, Mt. Auburn.

Woods, Mr. and Mrs. John Ewing (Mary Morgan Reed), Schenley Hotel, Pittsburgh, Pa.

Woodward, Mr. and Mrs. Alfred T., 3522 Mooney Avenue.

Woodward, Mr. and Mrs. Clifford B. (Martha Westerman), 14 Interwood Place.

Woodward, Mr. and Mrs. E. C., South Main Street, Middletown, Ohio.

Mr. Thomas.

Woodward, Mr. and Mrs. George S. (Charlotte Hanna), 36 Central Terrace, Wyoming, Ohio.

Woodward, Dr. and Mrs. Henry Lynde (Estelle Wiley Nixon), 2922 Fairfield Avenue.

Mr. and Mrs. Cleveland L. Woodward (Emily Proctor Crosby), 3 The Haydock Apts., Walnut Hills.
Juniors: Mr. Henry L., Jr., *Cr.*

Woodward, Mr. and Mrs. Morton (Charlotte Allen), 30 Central Terrace, Wyoming, Ohio.

Woodward, Mrs. Warren R., 2330 Auburn Avenue.

Woodward, Mr. and Mrs. Warren R. (Jeannette Rawson), 22 Rawson Woods Lane.

Woody, Mr. and Mrs. Marion Holmes (Mary V. Foster), 222 Sterrett Avenue, Covington, Ky.

Mrs. Ida Victor Foster, *Dhc., Mlc.*
Juniors: Misses Marion, Mary.

Woolley, Mr. and Mrs. Daniel Pittinger (Yerkes—Ethel L. Patterson), Arleigh Road, Kensington, Great Neck, Long Island, N. Y.

THE CINCINNATI & SUBURBAN BELL TELEPHONE CO. BELL SYSTEM AMERICAN TELEPHONE & TELEGRAPH CO.

Evening Visits

by telephone are satisfying and the rates for messages on station-to-station (telephone to telephone) calls are lower after 7 P. M. and still lower after 8.30 P. M., than day rates.

If You Don't Die You Will Live To Be Old

At first glance this seems foolish, but it is axiomatic. Have you made any provisions for EITHER contingency? You can provide for BOTH at small cost with a Union Central Policy. Our large corps of trained life insurance men and women gladly explain how. Woman assisant for examination of women applicants.

THE UNION CENTRAL LIFE INSURANCE CO.

Woolley, Dr. and Mrs. Paul G., Detroit, Mich.
Worcester, Mr. and Mrs. Harry A. (Elizabeth H. Whiting), *Ccc.*, *Gc.*, *Qc.*, "Orchard Farm," Drake Road, Indian Hill, Ohio.
Works, Mr. and Mrs. Nelson, Ivy Avenue, Glendale, Ohio.
Workum, Miss Clara, 946 Dana Avenue.
Workum, Mrs. David J., Belvedere Apts.
Workum, Mr. and Mrs. J. Clarence, Rose Hill Apts.
Workum, Mr. and Mrs. Theodore (Ruth Iglauer), 4003 Beechwood Avenue, Rose Hill.
Worthington, Misses Julia and Louise S., 2963 Annwood.

Miss Helen, 10 York Place Mansion, London, England.

Wright, Mrs. Abigail Harmon, 2957 Annwood.
Wright, Miss Charlotte, Orillia, Canada.
Wright, Mrs. Clifford B. (Virginia Ramsey), 6 Dexter Place.

Ramsey, Misses Harriet Tuttle and Christine.
Mr. and Mrs. Howard Bourne Luther (Ethel Wright).
Juniors: Luther, Miss Frances Ramsey.

Wright, Mr. and Mrs. Clifford R. (Marjorie Langdon), 7 Annwood Lane, Walnut Hills.

Juniors: Miss Eleanore.

Wright, Mr. and Mrs. Edmund H., Jr. (Charlotte V. Von Winkler), Buenos Ayres, South America.
Wright, Mr. and Mrs. Frank G. Winton and Riddle Roads, Wyoming, Ohio.
Wright, Mr. and Mrs. J. Gano, 324 Warren Avenue.
Wright, Mr. George C., 3301 Stettinius Avenue.

DODGE ❀ *Passenger Cars and Trucks* • • •

The Mason Towle Co.
Gilbert and Sinton Aves.

BROTHERS

Howard
Grand Piano
Only 4 Feet, 7 Inches Long

For the first time in the history of fine Piano making, you may have a Grand Piano of the smallest dimensions—four feet, seven inches in length—of finest tone quality, rich, full, and enduringly satisfactory.

The Baldwin Piano Company
142 West Fourth Street

Wright, Mrs. J. Gordon R.,
Observatory and Berry Avenues.
Mr. and Mrs. Smith Hickenlooper (Bailey Wright).
Wright, Mrs. Jenk Evans (Elise U. O'Hara),
Chariton, Iowa.
Wright, Mr. and Mrs. John McClune (Carrie Morgan),
Southwest corner Wold and Dexter Avenues.
Miss Marjorie.
Juniors: Miss Virginia.
Wright, Mrs. Julian Vallette, 2352 Stratford Avenue.
Wright, Mrs. Madelaine Maury, 870 Glenwood Avenue.
Wright, Mr. and Mrs. Merrill (Laura Pearce),
Pittsburgh, Pa.
Wright, Mr. and Mrs. Neil (Alma Kelly), *Uc.*, *Nw.*,
1152 Inglenook Place.
Juniors: Mr. Neil William.
Wright, Mr. and Mrs. Preston Y. (Helen P. Tillman),
2873 Linwood Road.
Monday.
Juniors: Miss Mary.
Wright, Mr. and Mrs. R. Sayler, 2227 Highland Avenue.
Wright, Mr. and Mrs. Thos. G. (Emma P. White),
2610 Highland Avenue.
Mr. Gregory, *Dth.*; **Miss Lucy,** *Uc.*
Juniors: Mr. Jackson W.
Wulsin, Mr. and Mrs. Frederick R. (Jane Elliott) *Qc.*, *H'.*,
Carr Road, Concord, Mass.
Wulsin, Mr. and Mrs. Lucien (Margaret Hager), *H'.*,
2444 Madison Road.
Mme. Lucien Wulsin (Katharine E. Roelker), 6 Place du Palais Bourbon, Paris, France.
Juniors: Misses Katherine, Peggy; Messrs. Lucien, Jr., John, Eugene, Tommy.

The Loring Andrews Company
American Chelsea Ship's Bell
and Waltham Clocks
French Crystal and Folding Clocks
117 E. Fourth St.

Guarantee the Future of Your Children

Continue to them your own income. With a Union Central Policy on your life you can assure for your children a good education, a start in business, the maintenance of their home life.

THE UNION CENTRAL LIFE INSURANCE CO.

Wurlitzer, Mrs. Howard E. (Helene V. Billing),
6 Beech Crest Lane.

Mrs. Gustav Billing (Henriette Schneider).

Wurlitzer, Mrs. Leonie, The Auburndale,
Mt. Auburn.

Wurlitzer, Mr. and Mrs. Raimund B. (Pauline Pabst), *Ccc.*, *Gc.*, 6 Beechcrest Lane.

Wurlitzer, Mr. and Mrs. Rudolph H. (Marie Richard),
2147 Madison Road.

Miss Natalie; Mr. Rembert.
Juniors: Miss Annette.

Wyeth, Mr. and Mrs. Nathan Corwith (Dorothy Lawson),
2022 R Street, Washington, D. C.

Wyler, Mrs. Isaac A., Crescent Apts.

Mr. Arthur L.

Wyler, Mrs. Jesse S. (Florence Iglauer),
3966 Rose Hill Avenue.

Wyman, Mr. and Mrs. Philip (Frances Smith),
Vineyard Place.

Juniors: Miss Edith.

Youth must be taught to save. The Provident Savings Bank & Trust Co.

Y

Yeatman, Mr. and Mrs. W. Meredith (Bauer),
1825 Hewitt Avenue.

Yeiser, Mr. and Mrs. Henry Craig (Anna Thiesing),
2950 Wold Avenue. Summer home: Harbor Point, Mich.

Mr. Frederick T., *P' 20.*

DODGE BROTHERS

Passenger Cars and Trucks

The Mason Towle Co.
Gilbert and Sinton Aves.

Denton-Jonap's
415 Race Street

Baby's Shop

For dainty, charming little garments.

Yeiser, Mr. and Mrs. Henry C., Jr. (Louise Fleischmann), 3043 Wold Avenue. Summer residence: Old Indian Hill Road, Indian Hill.
Juniors: Messrs. Henry C., III, Craig.

Yoakley, Prof. John, 3792 Hyde Park Avenue.
Mrs. Lillian Y. Gunn.
Mr. and Mrs. John Yoakley, Jr. (**Statira Marie Behymer**).

Yost, Mrs. Anna B., 133 Woolper Avenue.
Miss Clara M.

Yost, Miss L. C., 9 Rutland Apts.

Youtsey, Mr. and Mrs. Wright, Lexington Pike, Ft. Mitchell, Ky.

Young, Mr. and Mrs. William R. (Thyra Martin), 3052 Springer Avenue.

Zeal in saving always wins. Open an account with The Provident Savings Bank & Trust Co.

Z

Zeller, Mrs. Charles, Brooklyn, N. Y.
Miss Ada C.

Zenner, Dr. and Mrs. Phillip, 2947 Gilbert Avenue.
Miss Rose Zenner.

Zimmerman, Mr. and Mrs. J. P., Jr., 2500 Harris Avenue, Norwood.

Zuber, Mr. and Mrs. C. H., 613 Lexington Avenue, Newport, Ky. Lake Shore Drive Hotel, Chicago, Ill.
Mr. Lytle Zuber, *H'., Wi.*, **Columbus, Ohio.**

Zumstein, Mr. and Mrs. Frank C. (Warman), 2346 East Hill Avenue.

Zumstein, Mrs. F. M. (Isabel Betker), 3544 Edwards Road.

THE CINCINNATI & SUBURBAN BELL TELEPHONE CO. BELL SYSTEM AMERICAN TELEPHONE & TELEGRAPH CO.

Count the Cost

in time and energy, in a personal shopping tour, and then try a telephone tour. The Classified Buziness Section of your Telephone Directory tells "Where to Buy It."

at Rogers

The Woman's Shop

Fashionable Apparel

Coats, Wraps, Gowns,
Millinery, Sportswear,
and Furs

Reasonably Priced

Pearl Market Bank Bldg.,
Seventh and Race Sts.

The DUO-ART

IN THE

STEINWAY, WEBER, STECK,
and STROUD PIANOS

The Otto Grau Piano Co.

224 West Fourth Between Elm & Plum

LINCOLN

MOTOR CARS

1401 READING ROAD CANAL 4665-66

Taxicab responsibility-
ZUMSTEIN TOWN TAXI
CANAL 2100

Bicycle Bridge Playing Cards

Narrow Size

Are now supplied in the *NEW*

U. S. DUPLICATE BRIDGE SETS

Pat. May 12, 1925, U. S. P. C. Co.

Four boards numbered one to four and four packs are neatly and compactly put up as illustrated

Size of set may be increased with the purchase of additional units of four boards and four packs. Numbered stickers are provided for this purpose.

THE U. S. PLAYING CARD CO.
Cincinnati, O. - - Windsor, Ont.

Old Age Has No Terrors

For the man or woman who during the productive years has provided a definite income for the future. Let us show you how this can be done most effectively.

THE UNION CENTRAL LIFE INSURANCE CO.

THE JUNIOR LEAGUE OF CINCINNATI

Meets at Cincinnati Country Club
First Monday of the Month, October to June

OFFICERS

Miss Katherine Ernst ..... *President*
Mrs. Derrick Vail ..... *First Vice-President*
Miss Cherry Greve ..... *Second Vice-President*
Mrs. Wm. Bahlman ..... *Secretary*
Mrs. Charles Thomas ..... *Clerical Secretary*
Mrs. Morgan Stewart ..... *Treasurer*

STANDING COMMITTEES

CLINIC

Mrs. William Ernst, Chairman — Mrs. Carl Jacobs, Vice-Chairman

CLOVERNOOK

Mrs. Frederick Geier

GENERAL HOSPITAL

Miss Eleanor Rapp

CHILDREN'S HOSPITAL

Miss Mary Roberts

CITY EDITOR AND PUBLICITY
(Combined for the first time)

Miss Dorothy Holloway, Chairman — Mrs. Frank H. Shaffer, Jr., Vice-Chairman

PLAYERS'

Mrs. James Coombe, Chairman — Mrs. Ben Tate, Vice-Chairman

ARTS AND INTERESTS

Mrs. Erwin Bosworth — Mrs. Allison Bishopric, Jr.
Vice-Chairman and Chairman of the "Junior League Follies of 1929"

DODGE ❀ *Passenger Cars and Trucks* BROTHERS

The Mason Towle Co.
Gilbert and Sinton Aves.

The
Baldwin
Piano

The Chicago Civic Opera has selected the BALDWIN as the official piano for their artists.

The Baldwin Piano Company
142 West Fourth Street

Sewing
(Which dresses dolls for the Fresh Air Farm)
Mrs. Nicholas Van Antwerp

Church and Credit
Mrs. Ralph Carruthers

Secretary of the Board
Miss Elizabeth Sutphin

Members

Allen, Mrs. Douglas.
Ault, Mrs. Bromwell.
Badham, Mrs. Robert.
Bahlmann, Mrs. Wm. T.
Baker, Mrs. C. W., Jr.
Balch, Mrs. De Witt.
Barnes, Mrs. George.
Bayless, Mrs. Herman.
Benedict, Miss Mary.
Bishopric, Mrs. Allison, Jr.
Black, Mrs. Robert.
Boswell, Mrs. Paul
Bosworth, Mrs. Erwin.
Bouscaren, Miss Gabrielle.
Brookfield, Mrs. Edward.
Brown, Mrs. Audley H.
Buhr, Mrs. J. Arthur.
Bullock, Mrs. Anthony.
Burchenal, Mrs. Charles.
Burchenal, Mrs. William
Burton, Mrs. Clarence.
Burton, Miss Emily
Carothers, Mrs. Ralph.
Chatfield, Mrs. Albert.
Chatfield, Mrs. W. Hayden.
Clacey, Mrs. Power
Clark, Mrs. Jesse.
Coombe, Mrs. James.
Coursey, Mrs. George.
Crabbs, Mrs. Roscoe B.
Curtice, Mrs. Norman.
Dale, Mrs. Harvey.
Davidson, Mrs. Thomas.
Davis, Mrs. Chase.
DeCamp, Mrs. James.
DeCamp, Mrs. Middleton.
Denison, Mrs. A. C.
Dickson, Mrs. Carl.
Dorsel, Mrs. Sylvester.
Eaton, Mrs. Chester.
Ellis, Mrs. Wm., Jr.
Ernst, Miss Katharine.
Ernst, Mrs. Wm.
Faran, Mrs. James
Fenley, Mrs. Green, Jr.
Fisk, Miss Isabel.
Flach, Mrs. Frederick.
Fleming, Mrs. Malcolm
Fox, Miss Catherine.
Fuller, Mrs. Wm. J.
Gates, Mrs. John.
Geier, Mrs. Frederick.
Gest, Mrs. Henry.
Gholson, Miss Eleanor.
Gilmore, Mrs. James.
Goodall, Mrs. William, Jr.
Goodman, Mrs. Timothy
Goodwin, Mrs. Ralph.
Goodyear, Mrs. Henry.
Gordon, Mrs. Harry, Jr.

The Loring Andrews Company

Jewelers Silversmiths

Intaglio and Crystal Glass
Table Services

117 E. Fourth St.

We Are Proud That

most of the families listed in this book are protected by Union Central policies

THE UNION CENTRAL LIFE INSURANCE CO.

Greve, Miss Cherry.
Hake, Miss Dorothea.
Hall, Mrs. Virginius.
Harrison, Mrs. Carl, Jr.
Harrison, Mrs. Francis.
Hart, Mrs. Howard.
Hatfield, Miss Louise.
Hatfield, Miss Virginia.
Haydock, Mrs. Carmichael.
Haydock, Miss Elizabeth.
Herron, Mrs. Andrew.
Herron, Mrs. James.
Heyl, Mrs. John K.
Hoadley, Mrs. George, Jr.
Hobart, Mrs. Robert.
Hofer, Miss Leonora.
Hoffman, Mrs. Herbert.
Holden, Mrs. Ira.
Holden, Mrs. R. A., Jr.
Hollister, Mrs. John.
Holloway, Miss Dorothy.
Holmes, Miss Harriet.
Holters, Mrs. John.
Hooper, Mrs. William D.
Hopple, Mrs. William.
Howard, Mrs. Jerome.
Ives, Mrs. Robert.
Jacobs, Mrs. Carl.
Jones, Mrs. Breckenbridge.
Kittridge, Miss Virginia.
Knowles, Mrs. Harvey.
Kroger, Mrs. Chester.
Lamson, Mrs. Benjamin.
Lawson, Mrs. Stanley, Jr.
LeBlond, Mrs. Harold.
LeBlond, Mrs. Richard.
Leyman, Miss Grace.
Lillard, Mrs. Parlin.
Lincoln, Miss Natalie.
Lindenberg, Mrs. Leo.
Lippincott, Miss Laura.
Lippincott, Miss Sarah.
Lunken, Mrs. Eshelby.
Mackoy, Miss Margaret.
McEwen, Mrs. Frank P.
Merrell, Mrs. Thurston.
Millard, Miss Elizabeth.
Mitchell, Mrs. Francis.
Mitchell, Miss Lida.
Mitchell, Miss Mary.
Mitchell, Mrs. P. Lincoln.
Orr, Mrs. Edward.
Pauly, Mrs. R. Corwin.
Payne, Mrs. Harold.
Picton, Mrs. Pendleton.
Pogue, Mrs. Henry.
Pogue, Mrs. John C.
Pogue, Miss Mabel.
Pogue, Miss Russell.
Quackenbush, Mrs. Hiram.
Rapp, Miss Eleanore.
Rawson, Miss Dorothy.
Rawson, Miss Gwendolyn.
Ray, Mrs. Victor, Jr.
Reid, Mrs. Horace.
Resor, Miss Mary.
Richardson, Miss Medora.
Richardson, Mrs. Roland.
Roberts, Miss Mary.
Rouse, Miss Shelley.
Rowe, Mrs. Stanley.
Rowe, Mrs. Wm. Wallace.
Sarran, Mrs. Wallace.
Semple, Miss Virginia.
Shaffer, Mrs. Bakewell.
Shaffer, Mrs. Frank.
Shaffer, Mrs. Frederick.
Shaw, Mrs. Bruce.
Sheffield, Mrs. S. S.
Shinkle, Miss Frances.
Simpson, Mrs. Harold.
Simrall, Mrs. Wm.
Smith, Mrs. Harrison.
Smith, Mrs. Lawrence.
Smith, Mrs. Leonard, Jr.
Stephenson, Mrs. Samuel.

DODGE ❀ *Passenger Cars and Trucks*

The Mason Towle Co.
Gilbert and Sinton Aves.

BROTHERS

Denton-Jonap's
415 Race Street

Toiletries

Subtle toiletries of only the finest quality.

Stephenson, Miss Virginia.
Stewart, Mrs. Morgan.
Stites, Mrs. Sells.
Straehley, Mrs. Clifford.
Strange, Mrs. Thomas.
Strobridge, Mrs. James.
Strobridge, Mrs. John.
Suire, Miss Frances.
Sutphin, Miss Elizabeth.
Taft, Mrs. Charles P.
Taft, Miss Katherine.
Tate, Mrs. Ben.
Thomas, Mrs. Charles.
Thomson, Mrs. Logan.
Thomson, Mrs. Peter, Jr.
Toe Water, Mrs. George.
Upson, Mrs. Charles.
Urner, Miss Eloise.
Vail, Mrs. Derrick.
Van Antwerp, Mrs. Nicholas.
Vanderbilt, Mrs. O. DeGray.
Viner, Mrs. Joseph.
Waite, Miss Ione.
Warner, Mrs. Douglas.
Whitaker, Mrs. Henry.
Whitaker, Miss Virginia.
Wilby, Mrs. Clark.
Wilby, Miss Louise.
Wilder, Mrs. Charlton.
Wilkinson, Miss Jean.
Wilson, Miss Virginia.
Witten, Mrs. Lawrence.
Wright, Mrs. Clifford.
Wright, Mrs. Preston.
Wulsin, Mrs. Lucien, Jr.
Yeiser, Mrs. Henry, Jr.

MEMBERS ADMITTED APRIL, 1929

Anderson, Miss Jane.
Andrews, Miss Margaret.
Bell, Miss Lida.
Benedict, Miss Sara.
Bernard, Miss Jane.
Carruthers, Miss Elizabeth.
Davis, Miss Virginia.
Dunham, Miss Amelia.
Field, Mrs. Richard.
Fleischmann, Mrs. Julius.
Galbraith, Miss Josephine.
Galt, Miss Harriet.
Green, Mrs. Matthew Addy.
Guthrie, Mrs. Clyde.
Hawley, Miss Eleanor.
Haydock, Miss Atha.
Hollister, Mrs. George.
Hoppe, Miss Rosemary.
Hunt, Miss Frances.
Kunkel, Miss Martha.
Livingood, Miss Elizabeth.
McOwen, Mrs. Wm.
Morrill, Miss Elizabeth.
Pattison, Miss Jane.
Reid, Mrs. Mont.
Resor, Miss Isabelle.
Resor, Mrs. Joseph.
Scudder, Miss Betty.
Upson, Mrs. Mark.
Walsh, Miss Suzanna.
Williams, Miss Bernice.
Wright, Miss Marjorie.
Wurlitzer, Miss Natalie.

TRANSFERS

Woodrow, Mrs. W. T.
Hier, Mrs. Frank.
Layne, Mrs. Lucien.

THE CINCINNATI & SUBURBAN BELL TELEPHONE CO. BELL SYSTEM AMERICAN TELEPHONE & TELEGRAPH CO.

A Good Book

A comfortable chair and the handy telephone—pleasure, comfort and convenience, and the evening is yours for contentment.

Some Day

Your heart will stop beating and your salary stop, but your family's appetite will keep right on. The best way to prepare for this event is with Life Insurance.

THE UNION CENTRAL LIFE INSURANCE CO.

Associate Members

Avery, Mrs. C. Hammond, Jr.
Brown, Mrs. Franklin.
Cox, Mrs. Wm. Howard.
Dittmann, Miss Ruth.
Gholson, Miss Edith.
Herron, Miss Eleanor.
Hicks, Miss Madeline.
Huebscher, Mrs. C. P.
Kelly, Mrs. Harper.
Kerber, Mrs. Wm.
Laws, Mrs. Langdon.
Nichols, Mrs. Harold.
Peckham, Mrs. Henry.
Scallan, Mrs. Paul.
Stein, Miss Mary.
Stem, Miss Mary.
Taft, Mrs. Robert.
Willison, Mrs. Robert.

Sustaining Members

Anderson, Miss Julia.
Schoepf, Mrs. Albin.
Wyman, Mrs. Philip.

Professional Members

Allen, Miss Bertha.
Chatfield, Mrs. W. Henry.
Delaplaine, Mrs. Lincoln.
Faran, Miss Angie.
Green, Mrs. Robert.
Olmstead, Mrs. Avis.
Pendleton, Miss Isabella.
Rawson, Miss Marion.
Shepherd, Miss Anne.
Stephenson, Miss Grace.
Wilby, Miss Eleanor.

Transfers

Barker, Mrs. Joseph.
Cambell, Mrs. E. T.
Carruthers, Mrs. Thomas, Jr.
Conroy, Mrs. Thomas.
Evans, Mrs. Hooper.
Finley, Mrs. W. W.
Fisher, Mrs. Teasdale.
Graeser, Mrs. A. Otis.
Howe, Mrs. George.
Huffman, Lucy.
Kerber, Mrs. William.
Luster, Mrs. Robert.
Rapp, Mrs. George.
Taft, Mrs. W. H.
Tucker, Mrs. Beverly St. George
Wales, Mrs. Margaret.

Out-of-Town Members

Brown, Mrs. Harry W., Jr.
McCaw, Miss Margaret.
Perry, Mrs. Henry.

DODGE ❀ *Passenger Cars and Trucks* BROTHERS

The Mason Towle Co.
Gilbert and Sinton Aves.

The
Baldwin
Piano

Over two hundred important radio stations have discovered that the purity and finer resonance of Baldwin tone appears to particular advantage when broadcasting their programs.

The Baldwin Piano Company
142 West Fourth Street

THE CINCINNATI PRINT AND DRAWING CIRCLE

Meets at Intervals at Homes of Members

Officers

Mrs. George W. Warrington ..... *President*
Dr. Allyn C. Poole ..... *Vice-President*
Mr. Alfred M. Cressler ..... *Secretary*
Mr. Charles H. Stephens, Jr. ..... *Treasurer*

Executive Committee

Miss Ruth Harrison.
Mrs. George H. Warrington.
Mr. Herbert G. French.
Dr. Allyn C. Poole.
Mr. Charles H. Stephens, Jr.
Mr. Alfred M. Cressler.

Members

Anderson, Mrs. C. L.
Anderson, Mrs. Davis.
Anderson, Mrs. Vachel W.
Anderson, Mr. Alexander.
Ault, Mrs. L. A.
Berne, Mr. and Mrs. Albert.
Black, Mr. and Mrs. Robert L.
Chatfield, Mrs. Albert H.
Cressler, Mr. and Mrs. Alfred M.
Davis, Mr. and Mrs. Chase H.
Deveraux, Miss Marion.
Edwards, Mr. and Mrs. E. W.
Esselborn, Mr. Paul.
Fischer, Dr. and Mrs. Martin H.
French, Mr. Herbert G.
Gest, Mr. Joseph H.
Greene, Mr. and Mrs. Orland S.
Hall, Mr. and Mrs. Virginius C.
Hanna, Miss Mary.
Harrison, Miss Ruth.
Hoadly, Mr. and Mrs. George.
Hofer, Mrs. Charles F.
Jones, Mrs. Charles D.
Kupferschmid, Mrs. Hugo L.
Livingood, Mr. and Mrs. Chas. T.
Luther, Mr. and Mrs. Howard B.
Neave, Mrs. Joseph S.
Perkins, Mrs. James H.
Poole, Dr. Allyn C.
Poole, Miss Emily.
Paxton, Mr. and Mrs. Thomas B.
Sattler, Mrs. Robert.
Schneider, Dr. and Mrs. Herman
Skinner, Mrs. Samuel W.
Stephens, Mr. Charles H., Jr.
Taft, Mr. and Mrs. Robert.
Voorhees, Mr. and Mrs. H. Belin.
Woods, Mrs. Harry F.
Woods, Miss Beatrice.
Warrington, Mr. and Mrs. Geo. H.

The Loring Andrews Company

Jewelers Silversmiths

Our stock is replete with articles appropriate for gifts for every occasion

117 E. Fourth St.

"Money Talks"

Does yours usually say "Goodbye?" Money deposited for a Union Central Policy will say "HERE I AM: USE ME" at one or the other emergencies, Old Age or Death.

THE UNION CENTRAL LIFE INSURANCE CO.

THE COMMERCIAL CLUB

Officers 1929-30

Walter A. Draper ..... *President*
Lucien Wulsin ..... *Vice-President*
Alfred C. Cassatt ..... *Secretary*
Bolton S. Armstrong ..... *Treasurer*

Executive Committee

Mr. Edwin C. Gibbs.
Mr. Frederick H. Chatfield.
Mr. George H. Warrington.

Active Members

Anderson, Wm. Harvey.
Anderson, W. P.
Anderson, A. E.
Armstrong, G. W.
Armstrong, Bolton S.
Atkins, C. H. M.
Ault, L. A.
Cassatt, Alfred C.
Chatfield, F. H.
Chatfield, Wm. H.
Crabbs, George D.
Davis, Thomas J.
Doan, J. B.
Draper, Walter A.
Dupuis, Chas. W.
Edwards, E. W.
Field, Tylor.
Freeman, W. W.
French, Herbert G.
Geier, F. A.
Gibbs, E. C.
Green, Jas. A.
Harrison, C. L.
Hickenlooper, Smith.
Hutton, J. M.
LeBlond, Richard K.
Livingood, C. J.
Meacham, D. B.
Morgan, Arthur R.
Nichols, Harold W.
Omwake, John.
Orr, James P.
Peck, John Weld.
Procter, Wm. Cooper.
Puchta, Geo.
Rowe, John J.
Shinkle, A. Clifford.
Stanley, E. B.
Strobridge, Nelson W.
Sutphin, Stuart B.
Taft, Charles P.
Taft, Hulbert.
Thomson, Peter G.
Wareham, John D.
Warrington, George H.
Wiley, Wm. F.
Wilson, Geo. B.
Worcester, Harry A.
Wulsin, Lucien.
Wright, Clifford R.

DODGE ❀ *Passenger Cars and Trucks* . . .

The Mason Towle Co.
Gilbert and Sinton Aves.

BROTHERS

Denton-Jonap's
415 Race Street

Silks

With a reputation for outstanding quality.

HONORARY MEMBERS

William Howard Taft — Frank H. Nelson
Herman Schneider

RETIRED MEMBERS

Frank A. Lee — Henry C. Yeiser

NON-RESIDENT MEMBERS

S. M. Felton. — W. E. McCaw.

CINCINNATUS ASSOCIATION

OFFICERS

Laurence C. Witten.....*President*
Harvey Knowles.....*Vice-President*
W. P. Lillard.....*Secretary-Treasurer*

EXECUTIVE COMMITTEE

W. T. Bahlman
Paul W. Boswell
John C. Pogue
Julian A. Pollak
John M. Wallace
Herbert Shaffer

MEMBERS

Allen, Douglas M.
Anderson, A. E.
Ault, Bromwell.
Ault, L. A.
Bahlman, W. T.
Barnard, Reginald.
Bayless, Herman A.
Bentley, Henry.
Black, Robert L.
Boswell, Paul W.
Briol, Paul A.
Bullock, Anthony D.
Burchenal, Charles
Caldwell, Ralph R.
Carothers, Dr. Ralph G.
Chatfield, Albert H., Jr.
Chatfield, Frederick.
Clark, Jerome.
Cressler, Alfred M.
Dickerson, Richard T.
Dinsmore, Joseph C.
Ellis, John D.
Emery, John J.
Fitzwilson, Charles H.
Fleming, Malcolm.
Fries, Elmer P.

THE CINCINNATI & SUBURBAN BELL TELEPHONE CO. BELL SYSTEM AMERICAN TELEPHONE & TELEGRAPH CO.

Within Easy Reach

by telephone are many cities and towns. Nearby points can be reached through your own operator by calling the distant number.

Your Widow's Income

Every prudent married man gives this matter serious attention. One thousand dollars invested at six per cent will produce less than sixteen cents per day. A UNION CENTRAL INCOME POLICY will give the maximum return to your dependents.

THE UNION CENTRAL LIFE INSURANCE CO.

Galbreath, W. T.
Geier, Frederick V.
Halsey, Rev. Jesse.
Hannaford, H. Eldridge.
Heintz, Victor.
Heuck, Robert.
Hoehler, Fred H.
Hoge, E Clyde.
Holden, Ira S.
Hollister, George.
Hollister, John B.
Holterhoff, Ralph.
Ives, Robert F.
Keagy, Walter R.
Kerber, William.
Knowles, Harvey.
Koch, Herbert F.
Kreimer, Ralph A.
Lanier, Ike.
Lewin, Lewis P.
Lillard, W. P.
Lowenberg, Laurent.
Lowrie, Dr. S. Gale.
Maescher, John V.
Malick, Rev. John
Marquette, Bleecker.
Marx, August.
Marx, Erwin.
Meachem, Standish.
Merkel, Henry W.
Mitchell, John L.
Merrill, Albert H.
Morrow, Judge Thos. H.
Orr, E. C.
Pogue, John C.
Pollak, Julian A.
Rhame, Frank P.
Robinson, Harry S.
Rowe, Stanley M.
Schmidt, Walter S.
Seasongood, Murray.
Senior, Robt. M.
Shaffer, Herbert.
Shell, West.
Smith, Leonard S., Jr.
Smith, Starbuck.
Stacey, Wayne.
Stanley, Taylor.
Stern, Alfred.
Stites, Sells.
Strobridge, James G.
Taft, Charles P. II.
Taft, Hulbert.
Taft, Robert A.
Taylor, James J.
Thomas, Charles L.
Tuthill, Burnet C.
Urner, Henry.
Van Fossen, Robert.
Vondersmith, Phillip C.
Wallace, John M.
Warner, Douglas A.
Wilby, Clark.
Wilson, Russell R.
Withrow, Dr. J. M.
Witten, Laurence C.
Wright, Joseph T.

DODGE ❀ Passenger Cars and Trucks • • •

BROTHERS

The Mason Towle Co.
Gilbert and Sinton Aves.

Howard
Grand Piano
Only 4 Feet, 7 Inches Long

The New HOWARD Grand, built by the House of Baldwin, is offered to you with the assurance that no Grand Piano heretofore available, of similar size, has comparable quality and volume of tone or beauty of design. Standard and Period Designs. Ask for Free Floor Pattern.

The Baldwin Piano Company
142 West Fourth Street

THE COMMONWEALTH CLUB

Officers

Cecil Gamble ..... *President*
Walter Draper ..... *Vice-President*
C. R. Wright ..... *Secretary*
T. J. Davis ..... *Treasurer*

Executive Committee

T. S. Goodman
Clyde P. Johnson
Russell Wilson

Members

Anderson, A. E.
Anderson, W. P.
Blaine, J. E., Jr.
Bosworth, E. P.
Cassatt, A. C.
Chatfield, F. H.
Chatfield, W. H.
Conroy, Thomas M.
Coombe, Jas.
Crabbs, G. D.
Crisler, C. G.
Davis, T. J.
Deupree, R. R.
Doan, J. B.
Draper, W. A.
Dupuis, C. W.
Dwight, R. S.
Emerson, H. T.
Ernst, E. H.
Emery, J. J.
Field, R. E.
Field, T.
Flach, F. J.
Freeman, W. W.
Gamble, C. H.
Goodman, T. S.
Graydon, J. S.
Green, R. M.
Greene, C.
Harrison, C. L.
Hawley, J. B.
Haydock, G. S.
Hickenlooper, Judge.
Hollister, J. B.
Holters, J. G.
Huffman, O. C.
Hutton, J. M.
Iredell, C. J.
Johnson, C. P.
Jones, C. D.
Krippendorf, C. H.
Lamson, B. W.
Lea, Este M.
Lunken, E. F.
Melish, T. G.
Millard, C. S.
Mitchell, M. L.
Mitchell, P. L.
More, L. T.
Morgan, A. R.
Morrison, J.
Nelson, Rev.
Nichols, H. W.
Phinney, F. D.

The Loring Andrews Company
Sole Agents
For
MacMonnies Bronzes
117 E. Fourth St

"I can use my money to better advantage, than buying life insurance."

Possibly you can to your better PERSONAL advantage, but not to the better advantage of your dependents.

THE UNION CENTRAL LIFE INSURANCE CO.

Pogue, R. W.
Pollak, Julian A.
Richardson, W. H.
Rogan, R. K.
Rowe, J. J.
Shillito, John.
Shinkle, A. C.
Sutphin, S. B.
Taft, C. P., II.
Taft, Hulbert.
Taft, R. A.
Thomson, Alex.
Vanderbilt, O. DeG.
Wallingford, B. A.
Wareham, J. D.
Wilson, Russell.
Wohlgemuth, E. J.
Wright, C. R.
Wulsin, Lucien.
Wyman, Philip.

NON-RESIDENT MEMBERS

Hargrave, Newell H.
Hooker, Kenneth R.
Meacham, Standish.
Mitchell, W. Ledyard.
Neff, Richard W.

CINCINNATI COUNTRY CLUB

Club House, Grandin Road

OFFICERS

John Omwake . . . . . *President*
Stanley G. Burt . . . . . *Vice-President*
W. W. Stone . . . . . *Secretary*
E. U. Irwin . . . . . *Treasurer*

BOARD OF GOVERNORS

Terms Expiring 1929

E. U. Irwin
H. W. Nichols
Carl M. Jacobs
H. Belin Vorhees
Richard Deupree

Terms Expiring 1930

John Omwake
Este Lea
C. M. Robertson
Stanley G. Burt
W. W. Stone

Terms Expiring 1931

C. J. Iredell
James Morrison
W. F. Wiley
F. W. von Steinwehr
Frederick R. Rhodes

DODGE BROTHERS

Passenger Cars and Trucks

The Mason Towle Co.
Gilbert and Sinton Aves.

Denton-Jonap's
415 Race Street
Foundation Garments
Expert modern fitting.

MEMBERS

Abbott, Clyde M.
Albert, C. E.
Albert, Mrs. Edna G.
Alexander, W. J. R.
Allen, F. L.
Allen, John H.
Anderson, A. E.
Anderson, B. W.
Anderson, Mrs. C. L.
Anderson, C. H.
Anderson, Mrs. Larz.
Anderson, V. W.
Anderson, W. H.
Anderson, W. P.
Andrews, A. K.
Armstrong, B. S.
Assur, Samuel.
Atkins, C. H. M.
Atkins, Frank P.
Atkins, Warner L.
Ault, L. A.
Avery, Coleman.
Baackes, Frank.
Bahlman, Mrs. F. E.
Baker, C. W., Jr.
Balch, D. W.
Balch, George R.
Baldwin, Hadley.
Balke, R. F.
Ballman, F. H.
Banning, H. B.
Banning, L. G.
Barnard, R. C.
Barnes, Geo. H.
Barnes, Geo. K.
Barr, Maj. Robert S.
Barrett, C. F.
Barrett, O. F.
Bartlitt, Ralph H.
Bauer, Jacob.
Bayless, H. A.
Beinkamp, F. B.
Best, Rawlins D.
Biles, Mrs. W. C.
Billings, Mrs. H.
Bishopric, Allison.
Black, Claude V.
Black, Robert L.
Blaine, J. E.
Blake, Mrs. C. G.
Bonnyman, James.
Boswell, Paul
Bosworth, C. A.
Bosworth, E. P.
Boye, F. W., Jr.
Bragdon, Charles R.
Bragg, Caleb S.
Brasher, Charles V.
Breneman, C. W.
Breneman, H. C.
Breet, James A., Jr.
Brister, C. J.
Brown, A. L.
Brown, Harry W.
Brown, Dr. Mark A.
Buchanan, Ward.
Bullock, Mrs. James W.
Burchenal, Mrs. J. J.
Burckhardt, H. W.
Burlingham, P. H.
Burlingham, Wm.
Burroughs, G. C.
Burt, Stanley G.
Burton, C. H.
Burton, Miss Emily J.
Buzby, Stockton.
Caldwell, R. R.
Campbell, Miss Amy.
Campbell, Mrs. B. W.
Campbell, John V.
Campbell, Wendell B.
Carter, Dr. B. N.

THE CINCINNATI & SUBURBAN BELL TELEPHONE CO.
BELL SYSTEM
AMERICAN TELEPHONE & TELEGRAPH CO.

What Ever It Is

that you need, the "Buyers Guide" will tell you "Where to Buy It." See the Classified Business Section in your telephone directory.

Do Not Procrastinate

Guarantee the future welfare of your family with life insurance NOW. More harm has come from INDECISION than WRONG DECISION. Obey that impulse today.

THE UNION CENTRAL LIFE INSURANCE CO.

Cartwright, Mrs. W. Y.
Carver, W. W.
Case, Dr. F. W.
Cassatt, A. C.
Castleberry, Rev. J. J.
Chandler, F. W.
Chapman, H. S.
Chatfield, Mrs. A. H.
Chatfield, F. H.
Chatfield, Wm. H.
Cherrington, John D.
Christie, Mrs. C. J.
Church, John F.
Clark, Mrs. Jesse R.
Cleneay, H. Q.
Cline, Robert A.
Closson, A. B.
Closson, H. B.
Cogar, R. Quinn.
Collier, Mrs. Allen.
Collins, W. R.
Cone, Philip H.
Conkling, E. A.
Conroy, Dr. F. D.
Conroy, T. M.
Coombe, H. E.
Cooper, I. J.
Cooper, James G.
Coursey, George E.
Cox, Wm. H.
Crabbs, Geo. D.
Crabbs, Roscoe B.
Cramer, Mrs. N. B.
Crawford, Frank E.
Crisler, Dr. C. G.
Crocker, S. A., Jr.
Crosley, Powell, Jr.
Cross, F. B., Jr.
Cross, Sumner M.
Crothers, R. P.
Cunningham, Mrs. B. S.
Cushing, Wade.
Dale, B. B.
Daniels, E. M.
Danson, Mrs. E. B.
Davidson, Thomas W.
Davis, Augustine, Jr.
Davis, T. J.
Dawes, B. G., Jr.
De Bus, L. K.
De Camp, W. A.
Deupree, R. R.
Dickson, C. F.
Devereux, Miss Marion.
Dinsmore, F. F.
Dinsmore, J. C.
Doan, James B.
Doepke, Wm. L.
Dohrman, T. S.
Doughty, Dr. Wm. M.
Douglass, E. L.
Draper, Walter A.
Dunlop, Rev. Geo. C.
Droppleman, R. F.
Dunham, Dr. Kennon.
Duttenhofer, John.
Duttenhofer, Val., Jr.
Dwight, Russell S.
Eaton, Chester S.
Edwards, E. W.
Edwards, H. W.
Egan, C. P.
Elliott, C. A.
Emerson, H. T.
Emery, J. J.
Enger, John F.
Ernst, E. H.
Ernst, Richard P.
Eschelby, James.
Esselborn, Paul.
Eustis, Mrs. Geo. D.
Eustis, H. C.
Fabel, Mrs. F. C.
Farny, Mrs. H. F.
Fenley, Greene, Jr.
Ferguson, Col. Harley.

DODGE BROTHERS

Passenger Cars and Trucks

The Mason Towle Co.
Gilbert and Sinton Aves.

The
Baldwin
Piano

The BALDWIN reputation for integrity is the result of 67 years of honorable business progress. World's highest honors—Paris, 1900; St. Louis, 1904; London, 1914.

The Baldwin Piano Company
142 WEST FOURTH STREET

Field, Tylor.
Field, Mrs. W. H.
Fillmore, W. H.
Finley, W. W., Jr.
Flach, F. J.
Fleischmann, Julius.
Fleischmann, Mrs. L.
Fleming, Malcolm.
Foraker, Mrs. J. B.
Forchheimer, L. L.
Ford, B. N.
Forker, David.
Franz, Mrs. W. G.
Freeman, W. W.
French, H. G.
Fry, Emmet M.
Fuller, Wm. M.
Galbraith, E. M.
Gamble, C. H.
Garber, F. W.
Gates, Mrs. James H.
Gates, John L.
Gayer, Harry L.
Geary, Col. John T.
Geier, F. A.
Geier, F. V.
Geier, Dr. Otto P.
Geier, Phillip O.
Geier, Walter H.
Geilus, Gordon L.
Gest, Joseph H.
Gholson, Edwin.
Gibson, James R.
Gilmore, James.
Goble, Monte J.
Goodyear, Dr. Henry M.
Goshorn, Miss Lorenia.
Gray, Wallace M.
Graydon, Joseph S.
Greene, O. S.
Greene, Clifford.
Griess, Ernst.
Griess, Dr. W. R.
Griest, George G.
Greiwe, Dr. J. E.
Groesbeck, G. B.
Hackney, L. J.
Hagemeyer, Hall.
Haile, R. V.
Hake, Harry.
Hall, Dr. J. A.
Hall, W. P.
Halsey, Rev. Jesse.
Hanna, Miss Mary.
Hargitt, Robert.
Harper, George D.
Harrison, C. L.
Harrison, F. G.
Harrison, Mrs. Geo. T.
Harrison, L. B.
Harrison, Ruth.
Harrison, Wm. H.
Hart, Howard M.
Hartzell, L. M.
Hauck, Cornelius J.
Hauck, F. A.
Hawley, J. B.
Haydock, George S.
Hazen, A. T.
Headley, S. A.
Heekin, J. J.
Heekin, Robert E.
Henry, Mrs. C. W.
Herman, Rev. Jesse
Herron, A. W.
Heuer, Dr. G. J.
Hickenlooper, Smith.
Hill, A.
Hill, A. R.
Hill, D. Y.
Hill, Douglas W.
Hill, J. Stacey.
Hill, Kenneth P.
Hill, Norman S.
Hilton, Mrs. Robert W.
Hines, Dr. H. H.

The Loring Andrews Company

SILVERWARE

American, English and Dutch Productions

Creations of Monograms in original designs

117 E. Fourth St.

Grow Old Gracefully

This is easy if your financial future is assured. A Union Central Income policy will relieve your mind of worry. Let us explain this policy to you.

THE UNION CENTRAL LIFE INSURANCE CO.

Hinkle, Mrs. A. H.
Hinsch, Mrs. C. A.
Hoadley, Geo. A.
Hills, Rev. G. H.
Hofer, W. B.
Hoffman, H. H.
Holden, Ira S.
Holden, R. A.
Hollister, B. P.
Hollister, John B.
Homes, Mrs. D. H.
Holmes, Mrs. J. R.
Holterhoff, Ralph.
Holters, John G.
Hoppe, Dr. H. H.
Homan, Rudolph.
Hommeyer, Paul.
Hopple, W. H.
Hosea, Wm. G.
Howe, W. W.
Huff, C. J.
Huffman, O. C.
Hunt, G. P.
Hunt, Wm. P.
Hunter, Wm. T.
Hutton, J. M.
Hyatt, Mrs. Alma Egan.
Iglauer, Dr. Samuel.
Iredell, C. J.
Irvine, R. G.
Irwin, E. U.
Ives, R. F.
Jacob, Mrs. Nellie C.
Jacobs, Carl M., Jr.
Johnson, Clyde P.
Jones, Breckenridge.
Jones, E. Lawrence.
Jones, Mrs. John Hall
Jones, Walter St. John.
Julian, W. A.
Kaiper, E. I.
Kelly, G. E.
Kent, Mrs. S. B.
Keplinger, L. B.
Keplinger, W. E.
Kerper, Edmund.
Kidd, Robert B.
Kilgour, B. L.
King, Dr. Clarence.
King, Dr. Edward.
King, Rufus.
Kinney, Mrs. Chas. D.
Kinney, H. W.
Kinney, Mrs. Louise M.
Kinsey, Miss Martha.
Kirgan, Dr. J. W.
Kirkpatrick, V. B.
Kittridge, Miss Anne
Knowles, H. C.
Kohlsaat, J. E. C.
Kreimer, A. T.
Krippendorf, Albert.
Krippendorf, Carl H.
Kroger, B. H.
Kroger, Chester F.
Kroger, R. J.
Krug, C. F. H.
Kunkel, F. H.
Kupferschmidt, Mrs. H. L.
Lackman, Mrs. H. W.
Lackner, Joseph L.
Lamb, Dr. Frank H.
Lamson, B. W.
Lane, H. M.
Lanier, Ike.
Larkby, Oliver S.
Laws, Mrs. H. L.
Laws, H. L.
Lea, Este M.
LeBlond, R. E.
LeBlond, R. K.
LeCain, C. F.
Lehmer, Miss F. B.
Levy, H. M.
Lewis, Charles
Lewis, Geo. W.

DODGE BROTHERS

Passenger Cars and Trucks

The Mason Towle Co.
Gilbert and Sinton Aves.

Denton-Jonap's
415 Race Street

Frocks

Frocks of Parisian inspiration for every occasion.

Lewis, Stanley W.
Leyman, H. S.
Lincoln, Miss C.
Lincoln, Mrs. J. L.
Lindenberg, Leo.
Link, C. V.
Lippincott, J. T.
Lippincott, Morss.
Livinggood, C. J.
Lloyd, Mrs. N. A.
Long, G. B.
Longworth, Nicholas.
Lunken, E. F.
Luther, H. B.
Lyon, J. D.
McAvoy, Malcolm.
McCleary, Dr. J. R.
McKenzie, Wm. S.
McKim, Dr. Gordon F.
McLean, E.
McVeigh, R. S.
MacCrellish, W. H.
Manss, H. M.
Marx, August.
Marx, Erwin.
Marx, Henry.
Meacham, D. B.
Meader, Caroline S.
Mecke, Robert.
Melish, T. G.
Mendenhall, Walter S.
Merkel, H. W.
Merrell, Mrs. Stahley.
Millard, C. S.
Miller, H. H.
Miller, L. E.
Miller, Miss Merle G.
Miller, Miss Reba.
Millikan, James R.
Mills, Geo. E.
Milnor, L. T.
Minor, Mrs. W. E.
Mitchel, T. W.
Mitchell, P. L.
Mitchell, Robert.
Monroe, James.
Morgan, A. R.
Morris, Dr. Roger S.
Morrill, A. H.
Morrison, James.
Mosher, C. F.
Moulinier, E. P.
Munson, J. B.
Murdock, Carlisle.
Murdock, Mrs. E. H.
Murray, Walter F.
Myers, G. D.
Neave, Mrs. Jos.
Neff, C. Gordon.
Neilson, E. L.
Nicholas, T. P.
Nichols, H. W.
Nottingham, W. K.
Noyes, George W.
O'Connell, J. H.
O'Hara, J. W.
Olmsted, Mrs. Avis.
Omwake, John.
O'Neil, John R.
Orr, E. C.
Orr, James P.
Osborn, L. E.
Outcalt, Wm. M.
Palmer, Dr. D.
Pattison, H. S.
Pattison, J. W.
Paxton, T. B.
Pease, I. M.
Peckham, H. A.
Peebles, E. C.
Peebles, C. A.
Perin, F. L.
Phillips, Roy B.
Pogue, Henry.
Pogue, John C.
Pogue, Robert W.

THE CINCINNATI & SUBURBAN BELL TELEPHONE CO.
BELL SYSTEM
AMERICAN TELEPHONE & TELEGRAPH CO.

Upstairs—Downstairs

all around the home, telephone calls can be made with an intercommunicating telephone system. The larger home is incomplete without it.

An Education Is the Best Legacy

Every thoughtful parent realizes that a few thousand dollars invested in a child's education are worth infinitely more than many thousands later in life. Many prudent parents are guaranteeing the education of their children by means of life insurance. Parents are grateful when this idea is explained to them.

THE UNION CENTRAL LIFE INSURANCE CO.

Pogue, Patterson.
Pogue, Thos. L.
Pollock, J. K.
Powell, Mrs. Susan.
Price, V. T.
Procter, Wm. C.
Puchta, George.
Pugh, A. H., Jr.
Pund, Frank X.
Quackenbush, H.
Quigley, H. N.
Radcliffe, W. J.
Ranschoff, Mrs. Jos.
Rapp, Walter L.
Rawson, Miss Dorothy.
Rawson, Mrs. Joseph.
Ray, Dr. Victor.
Ray, Dr. Victor, Jr.
Reid, Dr. Mont. R.
Renner, Gordon.
Renner, Mrs. O. J.
Resor, Robert L.
Rhodes, Frank R.
Richards, Warren E.
Richardson, J. C.
Richardson, J. M.
Richardson, Paul.
Ritter, C. A.
Robbins, Sabin, Jr.
Roberts, J. Nevin.
Robertson, C. M.
Robertson, S. F.
Robinson, James P.
Rogan, Ralph F.
Rogan, R. K.
Rogers, J. F.
Rowe, Mrs. Casper H.
Rowe, J. J.
Rowe, W. W.
Ryan, Joseph.
Sattler, Blanche W.
Saunders, H. T.
Sawyer, G. A.
Scarborough, Alice.
Schaefer, H. F.
Schell, S. E.
Schindel, John R.
Schmidlapp, Mrs. J. M.
Schmidt, Walter S.
Schoepf, T. H.
Schoepf, Albin K.
Schott, Dr. C. H.
Seely, Mrs. W. W.
Shaffer, F. H., Jr.
Shaffer, Herbert.
Shaffer, Wm. B.
Shell, West.
Sherick, Harry C.
Sherrill, C. O.
Shillito, Miss B.
Shinkle, A. C.
Shipley, Murray.
Shipley, Murray, Jr.
Shipley, C. W.
Shuff, John L.
Slaughter, W. P.
Smith, C. Kenneth.
Smith, C. Stanley.
Smith, Harrison B.
Smith, Dr. H. T.
Smith, Mrs. L. S.
Smith, L. S., Jr.
Smith, Mrs. R. B.
Smith, S. W., Jr.
Stanley, E. B.
Stanley, Taylor
Stephens, C. H.
Stephenson, Mrs. E. L.
Stephenson, S. F.
Stevenson, Rev. F. H.
Stewart, James G.
Stewart, Morgan L.
Stilwell, Dr. F. S.
Stites, Sells.
Stoehr, Oscar.
Stokes, E. E.

DODGE ❀ *Passenger Cars and Trucks*

The Mason Towle Co.
Gilbert and Sinton Aves.

BROTHERS

Howard
Grand Piano
Only 4 Feet, 7 Inches Long

The New HOWARD Grand is the smallest Grand Piano ever built by the House of Baldwin. It is entirely new in every respect, made possible by unlimited resources of fine materials and workmanship.

The Baldwin Piano Company
142 WEST FOURTH STREET

Stone, W. W.
Strader, J. J.
Stricker, S. G.
Strobridge, N. W.
Strong, E. W.
Sutphin, Mrs. D. V.
Sutphin, S. B.
Swing, Mrs. P. C.
Sykes, G. S.
Taft, Charles P.
Taft, Charles P., II.
Taft, Hulbert.
Talbert, Wm. E.
Tangeman, W. W.
Tarbill, J. W.
Tate, B. E.
Taylor, A. P.
Taylor, W. S.
Thomson, Logan.
Thomson, Peter G.
Thomson, Peter G., Jr.
Tietig, Rudolph.
Todd, James S.
Towle, Mason.
Tribbet, E. D.
Tuttle, Walter H.
Twitchell, E.
Tyree, Victor L.
Tyree, Mrs. Millard.
Upson, Mark.
Vail, Dr. H. H.
Valentine, E.
Van Antwerp, N. J.
Vanderbilt, O. De G.
Vant, Geo. H.
Viner, Jos. W.
Von Steinwehr, F. C.
Voorhees, H. B.
Waite, M. R.
Waite, H. M.
Wallace, Mrs. H. P.
Wallace, J. Moore.
Wallingford, B. A.
Walter, C. Wood.
Wareham, J. D.
Warner, D. A.
Warrington, Geo. H.
Way, Dr. T. I.
Wessel, H. A.
Wessel, H. A., Jr.
Wheatley, J. A.
Whitaker, Henry D.
White, Lieut. L. A.
White, Mrs. M. M.
Whiting, B. H.
Whittaker, Mrs. J. T.
Whittaker, J. M.
Wiborg, H. P.
Wiedemann, Mrs. Chas.
Wiggers, Dr. H. H.
Wilby, Jos.
Wiley, W. F.
Wilkinson, Dr. R. R.
Williams, C. F.
Williams, Floyd C.
Williams, F. R.
Williams, Geo. L.
Williams, Oliver C.
Williams, W. J.
Williamson, A. W.
Williamson, W. C.
Williamson, Lieut. T. H.
Williamson, W. H.
Wilshire, Mrs. J. W.
Wilshire, Wm. M.
Wilson, Holden.
Wilson, Russell.
Windisch, Mrs. A. K.
Windisch, C. F.
Withrow, Dr. J. M.
Witten, L. C.
Wohlgmuth, E. J.
Wood, Geo. R.
Wood, Frank E.
Wood, T. J.
Woodmansee, D. D.

The Loring Andrews Company

JEWELERS SILVERSMITHS

Cigarette Cases with jeweled monograms

Men's Gold Wrist Watches

117 E. Fourth St.

If You Don't Die You Will Live To Be Old

At first glance this seems foolish, but it is axiomatic. Have you made any provisions for EITHER contingency? You can provide for BOTH at small cost with a Union Central Policy. Our large corps of trained life insurance men and women gladly explain how. Woman assisant for examination of women applicants.

THE UNION CENTRAL LIFE INSURANCE CO.

Woodrough, James R.
Woodrough, L. D.
Woodrow, Wm. T.
Woods, H. F.
Woodward, Dr. H. L.
Worthington, Julia
Wright, Mrs. A. H.
Wright, C. R.
Wright, Mrs. John M.
Wright, Preston.
Wright, J. Merrell.
Wulsin, Lucien.
Wurlitzer, Mrs. H. E.
Wurlitzer, R. H.
Wyman, Philip.
Yeizer, F.
Yeiser, H. C., Jr.
Yeiser, H. C.
Ziegler, Chas. J.

THE RIDING CLUB OF CINCINNATI

Club House and Stables, Reading Road and Asmann Avenue

OFFICERS

Hulbert Taft.....*President*
T. M. Conroy.....*First Vice-President*
T. S. Goodman.....*Second Vice-President*
L. S. Smith, Jr.....*Third Vice-President*
J. W. Viner.....*Secretary*
T. J. Davis.....*Treasurer*

Members

Albers, William H.
Albert, C. E.
Allen, F. L.
Anderson, W. G.
Andrews, A. K.
Andrews, Joseph B.
Andrews, Joseph G.
Armstrong, Bolton S.
Atkins, Warner.
Ault, Lee A.
Avery, Coleman.
Balch, De Witt W.
Ballmann, Frank H.
Banning, Leland G.
Barney, Miss Clara L.
Bartlit, Miss Mary Elizabeth.
Bayless, H. A.
Benjamin, Dr. Julian E.
Billing, Miss Henriette.
Bishopric, Allison, Jr.
Black, Robert L.
Blake, Mrs. C. G.
Bosworth, E. P.
Bouscaren, Miss Gabrielle.
Breneman, Harry C.
Bullock, George.
Burckhardt, H. W,
Burkhardt, K. F.
Burlingham, Miss Betty.
Burton, Miss Emily.

DODGE BROTHERS

Passenger Cars and Trucks

The Mason Towle Co.
Gilbert and Sinton Aves.

Denton-Jonap's
415 Race Street

Coats

Luxurious fur trimmed Coats, or Sports Coats--all correctly smart.

Campbell, W. B.
Carothers, Mrs. Ralph G.
Chapman, Henry S.
Chatfield, Wm. H.
Clark, J. R., Jr.
Closson, A. B., Jr.
Cloud, Miss Marion F.
Cogar, Mrs. R. Quinn.
Collins, W. R.
Colston, Miss Judith B.
Conkling, E. A.
Conroy, T. M.
Crabbs, George D.
Crabbs, R. B.
Coombe, Harry E.
Crocker, Mrs. Alfred A.
Crosley, Powel, Jr.
Cunningham, Mrs. Briggs Swift.
Danson, Mrs. Anne Allen.
Davis, T. J.
Davis, Mrs. T. J.
De Camp, Mrs. Anne G.
Dolle, L. J.
Dorsel, S. J.
Douglass, Miss Elizabeth.
Edwards, Edward W.
Edwards, H. W.
Fabel, Mrs. F. C.
Ficks, Gerald Jack.
Field, R. E.
Field, Mrs. Tylor.
Flack, Miss Janet.
Flack, Frederic J.
Fleischmann, Julius.
Fleischmann, Mrs. Lily A.
Foshay, Mrs. Lee.
Foster, Miss Julia Resor.
Fuller, W. J.
Gamble, Cecil H.
Garvey, Mrs. Natalie P.
Gates, John J.
Geier, Frederick A.
Gibson, James R.
Goble, Miss Mary N.
Goodman, T. S.
Graydon, J. S.
Griess, Wm. E.
Gruen, Frederick G.
Hake, Harry.
Hake, Harry, Jr.
Hall, Walker P., Jr.
Harrison, C. L., Jr.
Harrison, C. L.
Harrison, L. B.
Hartzell, Miss Rachael B.
Hatfield, James T., Jr.
Hauck, Frederick A.
Henry, C. Wolcott.
Heyl, J. K.
Hinkle, Mrs. F. W.
Hinkle, Miss Marie T.
Hofer, Mrs. W. B.
Holden, R. A.
Holters, J. G.
Hoppe, Dr. H. H.
Hopple, W. H.
Hosmer, Sidney B.
Hyatt, Mrs. Harry M.
Jones, E. Lawrence.
Kelly, Garrard.
Krippendorf, Albert.
Kroger, B. H., Jr.
Lackner, Joseph L.
Lamson, B. W.
Lathrop, Mrs. Emelina.
Laws, H. Langdon.
LeBlond, H. R.
Lehmer, Miss Caroline
Levy, Harry M.
Leyman, H. S.
Lincoln, Miss Natalie.
Lippincott, Jesse T.
Livingood, C. J.
Lunken, E. F.
McCaffrey, T. H.
McCaw, Wallace E.

THE CINCINNATI & SUBURBAN BELL TELEPHONE CO.
BELL SYSTEM
AMERICAN TELEPHONE & TELEGRAPH CO.

Immediate Knowledge

of things at a distance, may be gained by telephone. Long distance will connect you instantly if you call the distant telephone by number. Inquire about lower evening rate.

Guarantee the Future of Your Children

Continue to them your own income. With a Union Central Policy on your life you can assure for your children a good education, a start in business, the maintenance of their home life.

THE UNION CENTRAL LIFE INSURANCE CO.

Matthews, Miss Caroline.
Meacham, Standish.
Melish, T. G.
Miller, Dr. John D.
Miller, L. E.
Minor, Mrs. W. E.
Minton, Miss Nola E.
Mitchell, Mrs. Francis H.
Mitchell, P. Lincoln.
Mithoefer, Dr. William.
Neare, Clarence, J.
Neave, Mrs. J. S.
Nichols, H. W.
Noyes, G. W.
Omwake, J. O.
Orr, J. P.
Pattison, H. S.
Pattison, J. W.
Payne, Harold.
Payne, J. Adams.
Peebles, E. C.
Pogue, John C.
Pogue, R. W.
Pollak, Julian A.
Pollak, M. E.
Procter, W. C.
Quadri, Miss Wera G.
Rawson, Miss Dorothy.
Resor, Mrs. R. L.
Richardson, J. M.
Richey, Samuel W., Jr.
Robbins, Sabin, Jr.
Rogan, R. K.
Rowe, J. J.
Rowe, W. S.
Sattler, Dr. Robert.
Sawyer, G. A.
Scarborough, Miss Alice.
Schaefer, H. F.
Shafer, Mrs. Arthur C.
Shillito, Miss Beatrice.
Shinkle, A. C.
Shuff, J. L.
Simpson, F. H.
Smith, Mrs. Edith H.
Smith, H. B.
Smith, Mrs. Lawrence R.
Smith, L. S., Jr.
Smythe, Mrs. S. S.
Stacey, Wayne.
Stanley, E. B.
Stanley, Taylor.
Stephenson, Mrs. S. F.
Stone, W. W.
Strauss, Carl A.
Sutphin, Mrs. D. V.
Sutphin, S. B.
Taft, Charles P.
Taft, Hulbert.
Tate, Ben.
Thomson, Logan G.
Towle, Mason.
Vanderbilt, O. De Gray, Jr.
Verkamp, Joseph A.
Viner, J. W.
Von Steinwehr, F. C.
Waite, M. R.
Wallace, John M.
Warrington, G. H.
Wiggers, Miss Harriet.
Wiggers, Miss Jean.
Wiley, W. F.
Williams, C. F.
Williams, John Pattison.
Wohlgemuth, E. J.
Woodrough, John R.
Woodrough, L. D.
Wright, C. R.
Wright, Mrs. J. M.
Wright, Preston.
Wulsin, Lucien.
Yeiser, H. C., Jr.

DODGE ❀ *Passenger Cars and Trucks* BROTHERS

The Mason Towle Co.
Gilbert and Sinton Aves.

Howard
Grand Piano
Only 4 Feet, 7 Inches Long

For the first time in the history of fine Piano making, you may have a Grand Piano of the smallest dimensions—four feet, seven inches in length—of finest tone quality, rich, full, and enduringly satisfactory.

The Baldwin Piano Company
142 West Fourth Street

CINCINNATI TENNIS CLUB

Club House, Dexter and Wold Avenues, East Walnut Hills

Officers

Taylor Stanley ..... *President*
A. H. Pugh ..... *Treasurer*
Harold Eustis ..... *Secretary*

Board of Trustees

Harold Eustis
A. H. Pugh
Robert F. Ives
H. T. Emerson
Raymond J. Kunkel
H. C. Knowles
Reginald Barnard
Taylor Stanley

Ladies' Advisory Committee

Miss Lenora Hofer, Chairman
Miss Mary Louise Burton
Mrs. J. C. Pogue
Mrs. H. G. Carmichael
Mrs. H. F. Shaffer
Mrs. C. G. Crisler
Mrs. Harold Eustis

Regular Members

Aagesen, N. S.
Adler, Mrs. Milton.
Allen, Douglas M.
Allen, Mrs. Douglas M.
Allen, Frederick L.
Anderson, Mrs. Buckner.
Andrus, William De Witt, Jr.
Ault, Hildegard.
Bahlman, William T.
Baker, Mrs. C. W., Jr.
Baker, C. W., Jr.
Barnard, Reginald.
Barrett, O. Slack.
Bayless, Mrs. Herman A.
Bell, Miss Lida.
Bell, Dr. Albert J.
Benedict, James B.
Black, Mrs. Anna S.
Black, Robert L.
Blake, Groverman.
Blanford, John B., Jr.
Boswell, Helen.
Bradley, W. O.
Breneman, Betty C.
Breneman, Josephine.
Brown, Audley H.
Brown, Mrs. Audley H.
Brown, Elizabeth Duvall.
Brown, S. B.
Browning, Mrs. J. Keith.
Buhr, Mrs. Arthur.
Burlingham, Morris B.
Burton, Mary Louise.
Busby, Mrs. Stockton.
Carmichael, Mrs. H. G.
Carothers, Mrs. Ralph G.

The Loring Andrews Company

Exclusive and rare assemblage of jewels
Pearl necklaces of great
variety and price

117 E. Fourth St

Old Age Has No Terrors

For the man or woman who during the productive years has provided a definite income for the future. Let us show you how this can be done most effectively.

THE UNION CENTRAL LIFE INSURANCE CO.

Chandler, Mrs. F. W.
Cherrington, John D.
Church, Miss Josephine.
Clancey, Mrs. Power.
Clancey, W. Power.
Clark, Mrs. Jesse R., Jr.
Clark, Jesse R., Jr.
Clark, Mrs. Ralph E.
Cline, Robert A.
Collins, Joseph Rauson.
Collins, Marjorie Lee.
Collins, William R.
Cone, Philip H.
Conroy, Andrew, Jr.
Cordes, Howard F.
Crothers, Joseph W., Jr.
Cunningham, Briggs S.
Dale, B. Harvey.
Davidson, Murat H.
Davidson, Thomas W.
DeCamp, Benjamin C.
DeCamp, Middleton.
Deupree, Mrs. R. R.
Dodd, Mrs. R. O.
Dohrmann, Mrs. Theodore S.
Dominick, Francis G.
Douglass, Elizabeth.
Dugan, J. N.
Duhme, M. A.
Dunham, Amelia Kennon.
Dunlap, T. Oliver.
Dunlap, Robert A.
Dunlap, Thomas O., Jr.
Eaton, Mrs. Chester.
Edwards, Adelaide W.
Edwards, Eleanore.
Ehrman, Robert B.
Emerson, Mrs. H. T.
Emerson, H. T.
Esselborn, Virginia.
Eustis, Harold C.
Eustis, Mrs. Harold C.
Fenley, William M.
Ferris, Miss Joyce.
Ferris, S. M., III.
Fischbach, Dr. Victor.
Flach, Miss Elaine C.
Flach, Miss Janet L.
Forker, David M.
Forshay, Mrs. Lee
Foot, Louise K.
Forbes, J. Blaine.
Fosdick, C. E.
Frazier, H. S.
Fuller, B. A. G.
Galbraith, Josephine Clark.
Gamble, Cecil H.
Gates, Muriel.
Gibson, James R.
Gilmore, Mrs. James.
Goble, Miss Mary Northup.
Goble, Monte J., Jr.
Goebel, Justis.
Goebel, Monica.
Goebel, William A.
Goodman, Mrs. T. S.
Goodman, Weir.
Gores, Guido.
Gray, George W.
Gray, Mrs. Wallace M.
Gray, Josephine V. P.
Graydon, A. John, Jr.
Groom, Charlotte L.
Hack, R. K.
Hack, Mrs. R. K.
Hall, Virginius C.
Hall, Mrs. Virginius C.
Hancock, Belle C.
Hancock, Miss Thomasia.
Hardcastle, John K.
Hargrave, Donald P.
Harrison, C. L.
Harrison, C. L., Jr.
Harshman, Alberton C.
Hart, Howard M.
Hollister, George B.

DODGE ❀ *Passenger Cars and Trucks*

The Mason Towle Co.
Gilbert and Sinton Aves.

BROTHERS

Denton-Jonap's
415 Race Street

Gowns and Wraps of Distinction

Fashion's foremost successes appear early in our Women's and Misses apparel shop.

Hauck, Cornelius J.
Hauers, Carl R.
Haydock, Atha.
Haydock, Carmichael.
Haydock, George S.
Haydock, Mrs. George S.
Hayward, Folsom.
Herron, John O.
Hill, William Webb.
Hinkle, Philip, Jr.
Hofer, Lenora.
Holden, R. A., Jr.
Homan, Rudolph.
Hooker, Stanley A.
Hooker, Susan S.
Hosmer, Sidney B.
Hunt, Mrs. Haydock.
Hunt, Henry Thomas, Jr.
Hunt, Margaret.
Hunt, Samuel P.
Huntington, Frances.
Huntington, Helen C.
Irving, Martha.
Ives, Howard.
Ives, Robert F.
Jones, Mrs. Brickinridge.
Johnson, Thomas.
Kiely, Charles E.
King, Katherine.
Kirkpatrick, Agnes Jean.
Kirkpatrick, Dorothy Moore.
Kittridge, Virginia.
Knowles, H. C.
Krippendorf, Carl H.
Kunkel, Paul C.
Kunkel, Raymond J.
Kunkel, Martha Louise.
Laws, Miss Dorothy Bradford.
Laws, Miss Margaret A.
Laws, H. Langdon.
Laws, Mrs. Langdon.
Lea, Edward E.
LeBlond, Harold R.
LeBlond, Mrs. Harold R.
Lee, Isabella M.
Lewis, Marmon K.
Lewis, Stanley W.
Lex, Charles E., Jr.
Lincoln, Miss Natalie.
Lippincott, Sarah E.
Livingood, Betty.
Lothman, Horace M.
Lowrie, S. Gale.
Loewe, Frank J.
Lunken, Mrs. E. F.
Lunken, Edmund P.
Luther, Mrs. Howard B.
McKee, J. Brown.
McKee, Mrs. J. Brown.
McOwen, William C.
Martin, Eleanor Harriet.
Matthews, Foraker.
Matthews, Letitia Dunham.
Matthews, Mary A. R.
Matthews, Mary McPherson.
Matthews, Sara P.
Maynard, Carolyn.
Merrell, Louise.
Millard, Miss Elizabeth.
Minor, Mrs. William Ernst.
Minor, Lawrence C.
Minor, Ramsay.
Mitchell, A. Graeme.
Mitchell, Lida.
Mitchell, Ruth.
Mitchell, W. W.
Morrison, Donald C.
Noyes, George W.
Oliver, Dr. Symmes F.
Parlin, John A.
Parlin, Louise D.
Parlin, Stella.
Pauli, Margaret.
Perin, Reuben L.
Pogue, Mrs. Henry.
Pogue, John C.

The C. — Cincinnati & Suburban Bell Telephone Co. — American Telephone & Telegraph Co.

The Home Beautiful

is the home complete. Telephone convenience is necessary in the well furnished home.

We Are Proud That

most of the families listed in this book are protected by Union Central policies

THE UNION CENTRAL LIFE INSURANCE CO.

Pogue, Lavinia L.
Pogue, Miss Russell L.
Procter, William Cooper.
Pugh, A. H.
Ramsey, Stanley M.
Ramsey, William.
Rawson, Gwendolyn.
Reid, Dr. Horace W.
Resor, Eunice C.
Resor, Mary D.
Rhodes, Frank R.
Richardson, Eunice Swift.
Richardson, John Moore, Jr.
Richey, Samuel W., Jr.
Richey, Sheffield C.
Roberts, Miss Mary M.
Roberts, J. Nevin.
Pogue, Mrs. John C.
Rogers, J. F.
Rogers, Mrs. J. F.
Romaine, Millard.
Roos, Margaret.
Rowe, Mrs. John J.
Rowe, Stanley M.
Russell, A. L.
Sage, Frank C.
Sarran, Wallace E.
Sawyer, Rosemary.
Scarborough, Alice.
Schaefer, H. Frederick.
Schaefer, Mrs. H. Frederick.
Schaefer, Louise.
Shaffer, Hebert.
Sheffield, Mrs. Elizabeth.
Sheffield, Samuel S.
Sherick, Dawson B.
Shillito, Beatrice.
Smith, Mrs. Harrison B.
Stanley, Taylor.
Shaffer, Mrs. M. M.
Sarran, Milton C.
Stephenson, Samuel F.
Stewart, Irene Potter.
Strobridge, John B.
Strobridge, Mrs. John.
Sutphin, Katherine.
Taft, Mrs. Charles P., II
Taft, Katherine P.
Tate, Mrs. Ben E.
Tate, Ben E.
Thayer, George A.
Towler, Vance.
Van Antwerp, Nicholas.
Venable, Mrs. Bryant.
Viner, Mrs. Joseph.
Viner, Joseph.
Vondersmith, P. G.
Von Steinwehr, Elsa.
Von Steinwehr, Mrs. Frederick.
Waite, Iona B.
Wallace, John Moore.
Walsh, Suzanne.
Warrington, Caroline Virginia.
Whitaker, H. D.
Whitaker, Mrs. Henry.
Wilby, Clark.
Wilby, Louise.
Wilby, Mary.
Wilby, Mitchell.
Wilson, Miss Virginia.
Withrow, Andrew H.
Woods, Mrs. A. A.
Woodward, Henry, Jr.
Woodward, Mrs. Warren R.
Worthington, Louise S.
Wright, Marjorie.
Wright, Nathaniel.
Wright, Virginia.
Yeiser, Mrs. H. C., Jr.

DODGE BROTHERS

Passenger Cars and Trucks

The Mason Towle Co.
Gilbert and Sinton Aves.

The
Baldwin
Piano

The Chicago Civic Opera has selected the BALDWIN as the official piano for their artists.

The Baldwin Piano Company
142 West Fourth Street

Junior Members

Bayless, Shipley.
Blaine, William.
Bonneyman, Mary Golden.
Breneman, Miss Charlee.
Briggs, Dorothy.
Briggs, Nancy Tucker.
Burlingham, Betty.
Burlingham, Ethel Burt.
Buzby, Martha B.
Campbell, John.
Clark, Ralph E., Jr.
Deupree, John.
Deupree, Richard.
Dietz, Mary Jane.
Ditmars, Margaret.
Dodd, Worthington.
Dunlap, John L.
Foote, Ellen B.
Gates, Natalie Pogue.
Geier, Paul Esselborn.
Gore, Nancy Sheffield.
Gilmore, Rupert.
Hawley, Chapin.
Hill, William W., Jr.
Holters, Christie.
Johnson, Mary Jane.
Johnson, Morse.
King, Winnifred.
Kinney, Frances M.
Kirkpatrick, Anne.
Luhrman, Evangeline.
Luhrman, John Jacob.
Matthews, Junior.
Mithoefer, James H.
Montgomery, John W.
Morris, Marjorie.
Nichols, Margaret Elizabeth.
Outcalt, William Miller, Jr.
Pogue, J. Crawford, Jr.
Pogue, Helen.
Pogue, Patricia.
Pogue, Virginia.
Pugh, Elizabeth.
Pugh, Henry.
Richards, Mary Ann.
Scallan, Robert A.
Schaefer, Mary.
Schmidlapp, Horace.
Stewart, Potter.
Stone, Miss Herberta.
Sullivan, Jack.
Sutphin, Jean Laws.
Tiffany, John.
Vant, Walter.
Von Steinwehr, Frederick, Jr.
Weil, Robert William.
Williams, Wm. J.
Woodward, Henry, Jr.
Wohlgemuth, Betty.
Zange, Maxine.

Associate Members

Bell, Mrs. Albert J.
Brown, Mrs. J. Franklin.
Caldwell, Mrs. Ralph.
Carver, Mrs. W. W.
Crisler, Mrs. C. G.
Ernst, Miss Katherine D.
Eustis, Mrs. Harold C.
Flach, Mrs. Frederick J.
Fleischmann, Mrs. Lilly A.
Ford, Mrs. B. N.
Galway, Mrs. Clinton.
Gates, Mrs. John L.
Hill, Mrs. W. Webb.
Hoadly, Mrs. George, Jr.
Holden, Mrs. Grace M.
Hoppe, Mrs. Herman H.
Iredell, Mrs. Charles J.
Johnson, Mrs. Thomas.

The Loring Andrews Company

Jewelers Silversmiths

Stationery

117 E. Fourth St. Monogram and Address Dies of unusual artistic merit

Some Day

Your heart will stop beating and your salary stop, but your family's appetite will keep right on. The best way to prepare for this event is with Life Insurance.

THE UNION CENTRAL LIFE INSURANCE CO.

Kinney, Mrs. Louise M.
Lewis, Mrs. Chester Brooks.
Lippincott, Mrs. J. T.
Merrell, Mrs. Stanley.
Morrill, Mrs. A. H.
Moulinier, Mrs. E. P.
Perkins, Mrs. Katherine K.
Pogue, Mrs. Robert W.
Price, Mrs. Victor T.
Pugh, Mrs. A. H.
Rawson, Miss Marjorie.
Rawson, Miss Dorothy.
Richardson, Mrs. J. M.
Robinson, Miss Grace B.
Smith, Mrs. Starbuck.
Stewart, Mrs. James Garfield.
Stone, Mrs. Wm. W.
Thayer, Mrs. Abbot A.
Tyree, Mrs. Victor Louis.
Warner, Mrs. Douglas.
Whiting, Mrs. Bradford H.
Wood, Mrs. Edmund.
Worthington, Miss Julia.
Wright, Mrs. Preston.

NON-RESIDENT MEMBERS

Ackerland, Mr. Thomas.
Blakemore, L. B.
Howe, Thomas M.
Kittredge, Robert L.
Stone, Donald C.
Woodrough, Louis D.

QUEEN CITY CLUB

Club House, Fourth and Broadway

OFFICERS

Mr. James P. Orr ..... *President*
Mr. John Omwake ..... *Vice-President*
Mr. H. Belin Vorhees ..... *Treasurer*
Mr. Morison R. Waite ..... *Secretary*

BOARD OF GOVERNORS

Armstrong, Bolton S.
Fleischmann, Julius.
Jacobs, Carl, Jr.
LeBlond, Richard K.
Leyman, Harry S.
Lewis, Charles.
Omwake, John.
Orr, James P.
Pogue, Robert W.
Pollak, Maurice E.
Schmidt, Walter S.
Simpson, Frank H.
Voorhees, H. Belin.
Waite, Morison R.
Wareham, John Dee.

DODGE ✻ *Passenger Cars and Trucks*

The Mason Towle Co.
Gilbert and Sinton Aves.

BROTHERS

Denton-Jonap's
415 Race Street

Trig Sportswear

The Active Sportswoman or Spectator Chooses well and wisely here.

MEMBERS

*Non-Resident Members. †Army and Navy Members. Bold Type—Charter Members.
‡Honorary Members.

Adler, Milton.
*Aiken, Herbert P.
Albers, W. H.
Albert, Clifford E.
Allen, F. L.
Allen, Stanley W.
*Allen, Thos W.
Alter, Robert S.
Alter, W. L. Scott.
Anderson, A. E.
Anderson, Alex F.
*Anderson, C. H.
*Anderson, H. M.
Anderson, Vachel W.
Anderson, Wm. Harvey.
Anderson, William P.
Andrews, Albert K.
Andrews, Frank M.
Andrews, Jos. B.
Andrews, J. G.
Armleder, Otto.
Armstrong, Bolton S.
Armstrong, Frank N.
Armstrong, Geo. W., Jr.
*Arnold, Brent, Jr.
*Ashbrook, Claude.
Ashbrook, H. R.
Assur, Samuel.
Atkins, C. H. M
*Aull, John A.
Ault, Bromwell.
Ault, L. A.
Avent, Edward P., Jr.
Ayres, Wyley.
Baber, E. A.
Bachman, N. D.
Balch, George R.
Balke, R. F.
Ballinger, LeRoy.
Ballmann, Frank H.
Banning, Leland G.
Barbour, Aubrey.
Bardes, E. H.
Bardes, Oliver L.
Barnard, R. C.
Barnes, Geo. K.
Bartlett, Ralph Hall.
*Bassett, George P.
Bauer, Jacob M.
Bayless, H. A.
*Beard, Maj. L. A.
Benedict, C. C.
Bettman, Alfred.
Betts, Albert R.
Bishopric, Allison.
Black, C. V.
Blackwell, H. C.
Blaine, J. E., Jr.
Blagg, Elmer Z.
Bonnyman, James.
Boswell, Paul W.
Bosworth, C. A.
Bosworth, Erwin P.
Boye, F. W., Jr.
*Bradley, E. Chace.
*Bragg, C. S.
Breneman, Chas. W.
Briggs, Templeton.
*Brister, C. J.
Brooks, Edward L.
Brooks, Geo. A.
Brown, Harry W.
Brown, Harry Whiting.
Brunswick, B. H.
Buchanan, Ward.
Bullock, Anthony D.
*Bullock, George.
Burchenal, Wm.

THE CINCINNATI & SUBURBAN BELL TELEPHONE CO.
BELL SYSTEM
AMERICAN TELEPHONE & TELEGRAPH CO.

Out of Town Neighbors

Your regular operator can connect you with telephones in many nearby towns, if you call by number. VISIT BY TELEPHONE.

"Money Talks"

Does yours usually say "Goodbye?" Money deposited for a Union Central Policy will say "HERE I AM: USE ME" at one or the other emergencies, Old Age or Death.

THE UNION CENTRAL LIFE INSURANCE CO.

Burkhardt, Andreas E.
Burton, Casper H.
Buzby, Stockton.
Cahill, Hugh J.
Caldwell, R. R.
Campbell, John V.
Carruthers, Bruce J.
*Carruthers, J. G.
Carruthers, Thos. H.
Carver, Winfred W.
Cassatt, Alf. C.
Chase, Charles C.
Chatfield, F. H.
Chatfield, William H.
*Chauncey, A. Wallace.
Cherrington, John D.
*Cist, Charles M.
Clancy, Thos. P.
Clark, Jesse R., Jr.
Closson, Henry B.
Cogar, Quinn R.
Coles, Walter S.
*Collins, George K.
Collins, Wm. R.
Colville, Hugh P.
Conkling, E. Allen.
Cook, Andrew E.
Coombe, James.
Cooper, I. J.
Cooper, Myers Y.
Cool, Wm.
Conroy, Frank D.
Conroy, Thomas M.
Cordes, A. H.
Cottle, Frank W.
Crabbs, Geo. D.
Crabbs, Roscoe B.
Cree, H. Ellwood.
Crisler, C. G.
Crosley, Powel, Jr.
Cross, Frank B.
Cross, Sumner M.
Dale, Ben B.
Dana, Geo. F.
Davidson, Ben F.
Davidson, Thos. W.
Davis, Augustine, Jr.
Davis, Chas. H.
Davis, Thomas J.
DeBus, L. K.
DeCamp, Walter A.
Denton, E. C.
Deppe, Charles H.
*DeSerisy, Thomson.
Deupree, R. R.
*Devereux, T. M.
*Dickinson, H. C.
Dickson, Charles F.
*Diehl, C. S.
Dieterle, Geo. F.
Dinsmore, Frank F.
Doan, J. B.
Doepke, Wm. L.
Doll, G. P.
Douglas, Edward Lewis.
Drackett, H. R.
Draper, Walter A.
Drewry, J. S.
Dupuis, Charles W.
Dunlap, T. O.
Duttenhofer, Val., Jr.
Earley, John T.
Earls, W. A.
Early, H. Lee.
Ebbert, E. S.
Ebersole, Dale G.
*Ebersole, Newman.
Edwards, Edward W.
Edwards, Howard W.
Egan, Fred'k T.
Egan, Raymond W.
*Ellis, Wade H.
Ellis, Samuel P.
Ellison, Frank.
Emery, John J.
Ernst, Richard P.

DODGE ❀ Passenger Cars and Trucks

The Mason Towle Co.
Gilbert and Sinton Aves.

BROTHERS

The
Baldwin
Piano

Over two hundred important radio stations have discovered that the purity and finer resonance of Baldwin tone appears to particular advantage when broadcasting their programs.

The Baldwin Piano Company
142 West Fourth Street

Espy, Arthur.
Eustis, Harold C.
Fechheimer, S. M.
Fechheimer, Marcus.
Field, Reamy E.
Field, Tylor.
Fihe, C. C.
Fillmore, Wm. H.
Finley, W. W.
Fischbach, V. W.
Flach, Frederic J.
Fleischmann, Julius,
Fleischmann, Max C.
Fleming, Malcolm.
Forchheimer, Landon L.
*Frantz, Joseph H.
Frazer, Hubbard S.
*Freeman, W. W.
Freiberg, Albert H.
Freiberg, Julius W.
Freiberg, Maurice J.
French, Herbert G.
Friedlander, Alfred.
Friedlander, Edgar.
Friendlander, Walter J.
Frost, H. G.
Fuller, Wm. Johnson.
*Galloway, C. W.
Gamble, C. H.
Garber, Frederick W.
*Garretson, Joseph.
Gates, John, Jr.
Gates, Morris W.
Gates, John Langdon.
Geier, Fred A.
Geier, P. O.
Gest, J. H.
Gibbs, Edwin C.
Gibson, James R.
Goble, Monte J.
Goebel, Justus.
Goodman, Timothy S.
Gordon, Harry L., Jr.
*Gossler, Philip G.
Gray, Wallace, M.
*Gray, Wm. D.
*Gowan-Stobo, John.
Graydon, Joseph S.
Green, James Albert.
*Green, Joseph C.
Greene, Orland S.
Greve, Charles T.
Griess, Ernest.
Griess, Walter R.
Gruen, Fred G.
Gruen, Geo. John.
Groesbeck, G. B.
*Hackney, L. J.
Hake, Edward W.
Hake, Harry.
Hall, Jos. A.
Hall, Walker P.
*Hamilton, George L.
*Handel, George F.
Hanlon, Thos. E.
Harrison, Charles L.
Harrison, Francis G.
Harrison, R. E.
Harrison, Wm. Henry.
Hart, Howard M.
Hartzell, L. M.
Hatfield, J. T.
Hauck, Frederick A.
Hauck, Louis J.
Hawley, J. B.
*Heath, F. S.
Heed, S. D.
Heekin, Albert E.
Heekin, Daniel M.
Heekin, Herbert S.
Heekin, J. J.
Heekin, Robert E.
Heekin, Walter V.
Heintz, Victor.
*Henry, Charles S.
Herron, A. W., Jr.

The Loring Andrews Company

Jewelers Silversmiths

Sole Agents for

Rookwood Pottery

117 E. Fourth St

Your Widow's Income

Every prudent married man gives this matter serious attention. One thousand dollars invested at six per cent will produce less than sixteen cents per day. A UNION CENTRAL INCOME POLICY will give the maximum return to your dependents.

THE UNION CENTRAL LIFE INSURANCE CO.

Herrlinger, E. F.
Hertenstein, Carl F.
Hertenstein, Frederick.
Hettiger, E. P.
Hill, Alfred.
Hill, Alfred R.
Hill, Donald Y.
Hill, Douglas W.
Hill, J. Stacy.
Hill, Norman S.
Hiller, Carl.
Hinckley, Dwight.
Hines, Harry H.
Hoadly, Geo.
Hoffman, Herbert H.
Holden, Reuben A.
Holters, John G.
Hollister, Burton P.
*Holmes, Calvin.
Homan, Joseph T.
*Hook, Charles R.
*Hooker, Kenneth R.
*Hooven, C. E.
Hoppe, H. H.
Howe, Willard W.
Howard, Wm. J.
*Huffman, Oscar C.
*Hulbert, William P.
Hummel, George Ellis.
Hunter, Perrin P.
Hutton, James M.
Hutton, James M., Jr.
Hutton, William E.
Irby, J. R.
Iredell, C. J.
Irvine, Ralph G.
Irving, Henry S.
Jackson, Herbert.
Jacobs, C. M., Jr.
Jelke, F., Jr.
Johnson, Clyde P.
Johnson, Edgar M.
Jones, Charles D.
Jones, David C.
Jones, Ralph H.
Joslin, Allen.
Julian, W. A.
Jupp, Alfred J.
Kahn, D. F.
Kaiper, Elmer L.
Keagy, W. R.
Keane, Alexander.
Kearns, G. M.
*Kehew, Herbert T.
Keplinger, W. E.
Kemper, Ludwig.
*Kidder, W. S.
*Kiechler, C. H.
Kilgour, Bayard L.
King, George G.
Kinney, H. W.
Kittredge, Wm. G.
Kline, Percy E.
Krippendorf, Carl H.
Kroger, B. H.
Kroger, B. H., Jr.
Kroger, Chester F.
Krohn, Irwin M.
La Boiteaux, C. L.
Lackner, Jos. L.
Laffoon, Polk.
Lape, Herbert N.
Larkby, O. S.
LaRue, W. S.
Lathrop, J. C.
Laws, H. Langdon.
Lawson, Fenton.
LeBlond, Richard K.
*LeCain, C. F.
*Lester, George B.
Levy, Harry M.
Lewis, Charles.
Lewis, George W.
Lewis, Harry R.
Lewis, John W., Jr.
*Lewis, Thornton.

DODGE BROTHERS

Passenger Cars and Trucks

The Mason Towle Co.
Gilbert and Sinton Aves.

Denton-Jonap's
415 Race Street

Beautiful Furs

Finest pelts in wraps, coats, and scarfs of exclusive styles.

Leyman, Harry S.
*Lichtenstein, Alfred F.
Link, Clarence V.
Lippleman, Andrew E.
Lippincott, Morss d'Isay.
Littleford, G.
Littleford, J. S.
Livingood, C. J.
Lockwood, H. A.
Long, Godfrey B.
Longworth, Nicholas.
Lowman, Jesse.
Luedeking, Otto.
Lunken, E. F.
*Lunken, Edmund H.
Lyon, J. D.
McArthur, E. I.
McBurney, B. T.
McCleary, Jos. R.
McClure, H. D.
McKenzie, W. S.
McKim, Gordon F.
McLaughlin, Harry C.
McLean, Edward B.
McVeigh, R. S.
Mack, Edgar J.
Magee, W. J.
*Marston, H. F.
*Matthews, Rt. Rev. Paul.
Matthews, Stanley.
Meacham, D. B.
Melish, Thomas G.
Millard, C. S.
Miller, Louis E.
Miller, Wm. H.
Mills, G. E.
Millikan, James R.
Mitchell, Fred'k B.
Mitchell, P. Lincoln.
Mitchell, Robert.
*Mitchell, Walter J.
Moeser, Chas.
Morgan, Arthur R.
*Morgan, Daniel.
Morgan, Urban.
Moriarty, C. R.
Morris, Froome.
Moulinier, Edward P.
Muench, William H.
Mullane, Robert E.
Munson, John B.
Myers, G. D.
*Neff, Richard W.
Noyes, George W.
*O'Brien, Cornelius.
O'Hara, Joseph W.
Omwake, John.
Orr, Ed. C.
Orr, J. P.
Osborn, Louis E.
Otterbein, Henry C.
Palm, Augustus O.
*Parrott, John E.
*Patterson, R. D.
Pattison, Harry S.
Paxton, Thomas B., Jr.
Peck, John Weld.
Peebles, Emmet C.
Percival, Lynn C.
*Perin, Frank L.
Perin, William M.
Pfiester, Henry J.
Pogue, Henry
Pogue, Robert W.
Pollak, Maurice E.
Pollock, J. K.
*Powell, Henry J.
Price, Victor T.
Prince, A., Senior.
Pritz, Sidney E.
Procter, Wm. Cooper.
*Procter, Wm.
Puchta, George.
Puchta, Lawrence G.
Pugh, A. H., Jr.
Ransohoff, J. Louis.

THE CINCINNATI & SUBURBAN BELL TELEPHONE CO.
BELL SYSTEM
AMERICAN TELEPHONE & TELEGRAPH CO.

Miles of Smiles

REPLACE MILES OF STEPS WHEN THE HOME IS PROPERLY TELEPHONED.

"I can use my money to better advantage, than buying life insurance."

Possibly you can to your better PERSONAL advantage, but not to the better advantage of your dependents.

THE UNION CENTRAL LIFE INSURANCE CO.

Rauh, Julian S.
*Ratliff, H. T.
*Rectanus, S. R.
Reehl, Wm.
*Renick, Morris W.
*Renshaw, R. W.
*Rentschler, Geo. A.
Resor, Robert L.
Richards, C. H.
Richards, J. H.
Richardson, J. M.
Richardson, Paul.
Richardson, Thos. H.
Rielly, Wm. J.
Roberts, J. Nevin.
Robertson, Chas. M.
Robertson, Lowell.
Robertson, Wm. F.
Robinson, E. O.
*Roderick, Wm. J.
*Rodgers, Howard S.
Rogers, John Francis.
Rogan, Ralph F.
Rogan, Roger K.
Rollman, Henry.
Rostock, Frank W.
Rothier, F. A.
Rowe, John J.
Rowe, Stanley M.
Rowe, W. S.
Sander, Armin.
Sanders, Henry L.
Sanders, W. C.
Sawyer, Chas.
Sawyer, Louis B.
Schell, A. W.
Schindel, John R.
*Schmidlapp, Carl J.
Schmidt, Walter S.
*Schoepf, Albin K.
Schoepf, Theodore H.
Schott, Geo. F.
Schott, George M.
Schultz, Edward G.
Seasongood, Murray.
Seiter, Edward A.
Senior, Edward.
Shafer, Arthur C.
Shaffer, Frank H.
*Sherlock, John C.
Sherick, H. C.
Shinkle, A. Clifford.
*Shinkle, Bradford.
Shipley, Caleb W.
Shipley, Murray.
Shoemaker, Murray M.
*Short, Charles Wilkins.
Shuff, John L.
*Shutts, F. D.
Simpson, Frank H.
Simpson, Harold T.
Simpson, R. E.
*Skillman, Frank Foster.
Slaughter, W. P.
Smith, Benedict V.
*Smith, F. Hill.
Smith, Harry T.
Smith, Leonard S., Jr.
Smith, S. W., Jr.
Smith, Wm. H.
*Smith, Wm. Walker.
Stacey, Andrew J.
Stacey, James E.
Stacey, Wayne.
Stanley, Ethan B.
Stanley, Taylor.
Stearns, Evans Foster.
Stearns, Wm. S.
Stegeman, F. B.
Stephens, Chas. H.
*Stephenson, M. L.
Stephenson, S. E.
Stevenson, W. T.
Stewart, Morgan Lee.
Stewart, Richard C.
Stoehr, Oscar.

DODGE ❀ Passenger Cars and Trucks

The Mason Towle Co.
Gilbert and Sinton Aves.

BROTHERS

Howard
Grand Piano
Only 4 Feet, 7 Inches Long

The New HOWARD Grand, built by the House of Baldwin, is offered to you with the assurance that no Grand Piano heretofore available, of similar size, has comparable quality and volume of tone or beauty of design. Standard and Period Designs. Ask for Free Floor Pattern.

The Baldwin Piano Company
142 WEST FOURTH STREET

Stokes, E. E.
*Stoll, R. C.
Stone, W. W.
Strietmann, A.
Strobridge, Nelson W.
Strong, Edward W.
Sullivan, R. J.
Sutphin, Stuart B.
Swift, John B.
Swing, Phil. G.
‡**Taft, Charles P.**
Taft, Robert A.
‡Taft, Wm. Howard.
Tarbill, J. W.
Taylor, Arthur P.
*Taylor, Albert D.
Taylor, Walter S.
Taylor, Wm. L.
Thames, Thomas B.
Thoman, Henry A.
*Thomas, C. N.
Thomson, Alexander.
Thomson, Logan G.
Thomson, Peter G.
Thomson, Peter G., Jr.
Thornton, J. P.
*Thorpe, Frank F.
Tietig, August.
Tietig, Rudolph.
Towle, Mason.
Tribbet, E. D.
*Turner, Wm. R.
*Tuttle, J. M.
Vanderbilt, O. de Gray.
Vant, George H.
Van Arsdall, H. P.
Van Lahr, Leo J.
Van Winkle, Edwin L.
*Verity, Calvin W.
*Verity, Geo. M.
Voorhees, H. B.
Voorheis, L. E.
Waite, Morison R.
Walker, William Henry.
Wallingford, B. A., Jr.
Wareham, John Dee.
Warrington, Geo. H.
*Waters, Allan, Jr.
Webb, Dudley.
Webb, Lewis M.
Webb, Wm. A.
Weil, Gustav A.
Weil, Harry E.
*Weir, E. T.
Wells, R. E.
Werk, Louis M.
Wessel, Homer A.
Wesselmann, Fred E.
Wheatley, James A.
*Whitaker, Frank M.
Whitehouse, W. H.
Whittaker, Hugh.
*Whittaker, W. S.
Wiborg, Frank B.
Wiggers, H. H.
Wilby, Joseph.
Wiley, W. F.
Williams, Charles F.
Williams, Geo. W.
*Williams, J. H.
Williams, W. J.
Williamson, A. W.
*Williamson, H. P.
*Wilshire, Joseph.
*Wilshire, Van Hamm.
Wilson, Benjamin C.
Wilson, Russell.
Wiltsee, Lee.
Windisch, Charles F.
Witt, J. W.
Wood, Frank E.
Woods, Harry F.
Woodward, Warren Roe.
Worcester, H. A.
Wright, Clifford R.
*Wright, J. Merrill.

The Loring Andrews Company

JEWELERS SILVERSMITHS

Ladies' Jeweled Wrist Watches

Lorgnettes and Chains

117 E. Fourth St.

Do Not Procrastinate

Guarantee the future welfare of your family with life insurance NOW. More harm has come from INDECISION than WRONG DECISION. Obey that impulse today.

THE UNION CENTRAL LIFE INSURANCE CO.

*Wulsin, Fred'k R.
Wulsin, Lucien.
Wurlitzer, R. H.
Wurlitzer, Rembert R.
Yeiser, Henry C.
Yeiser, Henry C., Jr.
Ziegler, Chas. J.
*Ziegler, Henry M.
Zumstein, Frank C.

Lady Members

Bahlman, Mrs. Frank Evans.
Billing, Mrs. Henrietta.
Bradford, Miss Blanche L.
Breneman, Mrs. Herbert L.
Brunsman, Mrs. Anthony G.
Burchenal, Mrs. John J.
Burt, Mrs. Pitts H.
Burton, Mrs. Robert M.
Christie, Mrs. Charles J.
Collier, Mrs. Allen.
Cunningham, Mrs. B. C.
Danson, Mrs. E. B.
Dwight, Mrs. E. E.
Egan, Mrs. Thomas P.
Eustis, Mrs. Geo. Dester
Gates, Mrs. J. H.
Gordon, Mrs. Harry L.
Hanna, Miss Mary.
Harrison, Mrs. Geo. T.
Hilton, Mrs. R. W.
Hinkle, Mrs. A. Howard.
Holmes, Mrs. D. H.
Jones, Miss Frances L'H.
Kellogg, Mrs. C. H.
Kittredge, Miss Anna.
Kuhn, Mrs. Oscar W.
Kupferschmid, Mrs. Hugo L.
Lamb, Mrs. Fred W.
Laws, Miss Alice.
Laws, Mrs. Harry L.
Lawson, Mrs. Stanley.
Lehmer, Miss Caroline.
Lehmer, Miss Fanny B.
Luhrman, Mrs. John F.
Matthews, Mrs. E. H.
Meader, Miss Caroline L.
Milburn, Mrs. J. W.
Murdock, Mrs. E. H.
Neave, Mrs. Joseph S.
Outcalt, Mrs. Miller.
Perkins, Mrs. J. H.
Rawson, Mrs. Joseph.
Renner, Mrs. O. J.
Roth, Mrs. Edward N.
Rowe, Mrs. Casper H.
Sage, Mrs. John D.
Scarborough, Miss Alice.
Schmidlapp, Mrs. W. H.
Shillito, Miss Beatrice.
Skinner, Mrs. Samuel W.
Smith, Mrs. Leonard S.
Smith, Mrs. Rufus B.
Stearns, Mrs. E. R.
Sutphin, Mrs. Dudley V.
Wettengel, Mrs. Edw. C.
Wiedemann, Mrs. Charles.
Wilson, Miss Helen.
Worthington, Miss Julia.
Wright, Mrs. J. M.

DODGE BROTHERS

Passenger Cars and Trucks

The Mason Towle Co.
Gilbert and Sinton Aves.

Denton-Jonap's
415 Race Street

Millinery

Smart imported styles and model hats.

THE SOCIETY OF MAYFLOWER DESCENDANTS IN THE STATE OF OHIO

OFFICERS—1928-29

Dr. Starr Ford	*Governor*
Miss Clara Chipman Newton	*Deputy Governor*
Mrs. John Lippelman	*Secretary*
Mrs. Robert Carothers	*Treasurer*
Mrs. Nelson B. Cramer	*Historian*
Mr. Frank H. Shaffer	*Captain*
Dr. Ralph G. Carothers	*Surgeon*
Judge R. C. Bassett	*Counsellor*
Mrs. James R. Murdoch	*Assistants*
Miss Louise B. Thompson	
Mrs. Harry M. Pollock	
Mrs. William T. Sawyer	
Mr. Silas B. Brown	
Mrs. Stephen Randall	

MEMBERS

Adams, Asael Edward.
Ake, Anna.
Ake, Theodore.
Ake, Sherwood.
Askue, Mabel.
Babcox, Edward S.
Bartlett, Charles.
Bassett, Ruben Coffin.
Bell, Ruth.
Blosser, John DeWeese.
Blosser, Katheryn DeWeese.
Bonnell, Mrs. Wm. W.
Bower, Ralph Lytton.
Bower, Miss Mary Louise.
Brien, Lindsey Decker.
Broadston, Grace.
Brown, Silas Brownell.
Brown, Mrs. Wm. H.
Brush, Louis Herbert.
Buell, Edward Wyllyss.
Bullock, Adelaide.
Burns, Louise Latham.
Carothers, Clara.
Carothers, Ralph Goldsmith.
Carpenter, Ruby Desire.
Carlisle, Morton.
Chamberlain, Estella.
Chamberlain, Gladys Estella.
Chamberlain, Georgia Edwina.
Chatfield, Helen Fletcher.
Clark, Cora Julia.
Cox, Jacob Dolson.
Craig, Mrs. B. B.
Cramer, Lucy A.
Cropley, Philena.
Dages, Kate May.
Davis, Carrie Buddington.
Driggs, Mrs. Ivan P.

THE CINCINNATI & SUBURBAN BELL TELEPHONE CO.
BELL SYSTEM
AMERICAN TELEPHONE & TELEGRAPH CO.

Just a Step

by telephone to any distant city or town. The voice message is always satisfying and immediate.

Grow Old Gracefully

This is easy if your financial future is assured. A Union Central Income policy will relieve your mind of worry. Let us explain this policy to you.

THE UNION CENTRAL LIFE INSURANCE CO.

Ebersole, Sara Geneva.
Evans, Francis Vivian.
Farris, Blanche.
Ford, Starr.
Fowler, Iva.
Fraser, Elizabeth Susan.
Fuller, Samuel Linn.
Gardner, Ruth A.
Garlick, Richard.
Garrett, Margaret Madge.
Gay, Mrs. Carl W.
Gladwin, Mrs. Gertrude Allyn.
Goodman, Samuel McClellan.
Harris, Mary.
Hart, William Lincoln.
Hayward, Helenmar.
Hinds, Emma Clara.
Hoadly, Genevieve.
Hobart, Edith Liela.
Hook, Leah May.
Howland, Charles Herbert.
Howland, Delia Isabella.
Huffman, Betsy King.
Ireton, Florence.
Johnson, Mrs. Katharine.
Jones, Charles Davies.
Jones, Dr. Samuel Fosdick.
Jones, Frances L'Hommedieu.
Kelley, Edgar Stillman.
King, Emma Cornelia.
Koons, Marland Warren.
Kuhn, Clara.
Kyle, Etta May.
Lewis, Frances Evelyn.
Little, Elizabeth Howard.
Lippelman, Bertha Mary.
Lower, Mabel.
Lynch, Mary Virginia.
McFarland, Cora Lewis.
Meacham, Lida.
Meacham, Daniel Brownson.
Meacham, Standish.
Meals, Mrs. Walter D.
Merryweather, Mary Belle.
Mills, Charles M.
Murdoch, Carlisle.
Murdoch, Florence.
Murdoch, Florence.
Newton, Clara Chipman.
Newton, Ellen Hulda.
Nichols, Elouisa Fitch.
Oberlin, Mrs. Peter.
Orr, Mary Elizabeth.
Phinney, Dr. Frank Douglas.
Phipps, Martha Ellen.
Presley, Florence.
Pogue, Fannie.
Pollock, Alice.
Pollock, Inez.
Putnam, Elizabeth Edgerton.
Raff, Rozella.
Randall, Laura.
Reynolds, Dr. Charles Waugh.
Reynolds, Robert Graham.
Reynolds, Orrin Lyle.
Robertson, Grace.
Russell, Mr. B. S.
Sawyer, Bessie.
Sawyer, Robert Voris.
Schloenbach, Fannie Eliza.
Sears, Alice Melissa.
See, Mrs. Pierre V.
Sewell, Edna Mae.
Shaffer, Frank Holmes.
Shaffer, Alicia.
Sheasley, Lorena Brown.
Shuler, F. B.
Shuler, Mrs. Wm. B.
Shuler, Miss Marie.
Skillman, Edith.
Skillman, Frank Foster, Jr.
Sloan, Mrs. Clarence R.
Smith, Bertha.
Smith, Edward.
Stevens, Lucy.
Todd, Elizabeth.

DODGE ❀ *Passenger Cars and Trucks* BROTHERS

The Mason Towle Co.
Gilbert and Sinton Aves.

The
Baldwin
Piano

The BALDWIN reputation for integrity is the result of 67 years of honorable business progress. World's highest honors—Paris, 1900; St. Louis, 1904; London, 1914.

The Baldwin Piano Company
142 WEST FOURTH STREET

Taft, Charles Phelps.
Taylor, Helen.
Thompson, Louise Bristor.
Tracy, Jane Allyn.
Verity, Jean May.
Verity, Calvin William.
Voris, William Slade.
Walbridge, Alice.
Welch, Mary E.
Whitaker, Florence Edythe.
Winders, May.
Winn, Julia Alberta.
Zimmerman, Angeline.

GENERAL SOCIETY, SONS OF THE REVOLUTION

Achilles Henry Pugh.....*President*
Jackson W. Sparrow.....*Honorary President*
Harry B. Mackoy.....*National Delegate*
Frank Day Hodgson.....*First Vice-President*
Harry W. Hutchins.....*Second Vice-President*
Campbell S. Johnson.....*Third Vice-President*
Edward H. Berry.....*Fourth Vice-President*
Stanley C. Roettinger.....*Secretary*
William Carson.....*Corresponding Secretary*
Anthony B. Dunlap.....*Treasurer*
Victor L. Tyree.....*Registrar*
Rev. George T. Lawton.....*Historian*
Rev. David A. Greene.....*Chaplain*

BOARD OF MANAGERS

William Carson
Eward M. Ballard
Frank E. Crawford
E. Nelson High
Loui A. Lent
Philip Hinkle

The Loring Andrews Company
English Riding Crops
Umbrellas
and Leather Goods
117 E. Fourth St.

An Education Is the Best Legacy

Every thoughtful parent realizes that a few thousand dollars invested in a child's education are worth infinitely more than many thousands later in life. Many prudent parents are guaranteeing the education of their children by means of life insurance. Parents are grateful when this idea is explained to them.

THE UNION CENTRAL LIFE INSURANCE CO.

THE CINCINNATI WOMAN'S CLUB

Club House, 643 Oak Street

Officers

Mrs. Henry B. Closson ..... *President*
Mrs. Richard S. Austin ..... *First Vice-President*
Mrs. Edward C. Kuhn ..... *Second Vice-President*
Mrs. Richard S. Austin ..... *Recording Secretary*
Mrs. C. Gordon Neff ..... *Corresponding Secretary*
Mrs. Wm. B. Wherry ..... *Treasurer*
Miss Clara C. Newton ..... *Executive Secretary*

Executive Board

Term Expires 1929

Mrs. Chalmers Hadley
Mrs. Lewis Earle Lee
Mrs. August Marx
Mrs. O. J. Renner
Mrs. Clarence O. Sherrill
Mrs. Rudolph Tietig

Term Expires 1930

Mrs. Richard S. Austin
Mrs. Harold S. Dwight
Miss Frances C. Isham
Mrs. Edward C. Kuhn
Mrs. C. Gordon Neff
Mrs. Jermain G. Porter

Term Expires 1931

Mrs. Smith Hickenlooper
Mrs. Henry S. Irving
Mrs. John F. Luhrman
Miss Clara Chipman Newton
Mrs. Peter G. Thomson, Sr.
Mrs. Henry W. Wiggers

Members

Adams, Mrs. Fred D.
Adkins, Mrs. John Scudder.
Albert, Miss Louise S.
Aler, Mrs. C. C.
Allen, Mrs. Alfred G.
Allen, Mrs. Alfred M.
Allen, Miss Martha.
Allen, Mrs. Thomas W.
Alter, Mrs. L. W. Scott.
Alter, Miss Rebekah W.
Alter, Mrs. Robert Smith.
Anderson, Mrs. Charles.
Anderson, Mrs. Larz.
Anderson, Miss Louise R.
Andrews, Mrs. Frank M.
Andrews, Mrs. J. Bolten.
Andrews, Mrs. Joseph G.
Appleby, Mrs. Troy W.
Arlitt, Dr. Ada Hart.
Armstrong, Mrs. Bolton S.
Armstrong, Mrs. George.
Atkins, Mrs. C. H. M.
Atkins, Miss Cornelia Pearce.
Atkins, Mrs. Frank Pearce.

DODGE BROTHERS

Passenger Cars and Trucks

The Mason Towle Co.
Gilbert and Sinton Aves.

Denton-Jonap's
415 Race Street

Accessories

Assembled for the Discriminating Woman.

Atkins, Mrs. Henry Pearce.
Atkins, Mrs. John Warner.
Atkins, Mrs. Richard Meredith.
Attee, Miss Elizabeth S.
Attee, Mrs. William R.
Ault, Mrs. Albert W.
Ault, Mrs. Lee Addison.
Austin, Mrs. Richard S.
Axline, Mrs. Harriet Durham.
Baber, Mrs. Erl A.
Bachelor, Mrs. Fremont J.
Backus, Mrs. Henry W.
Badham, Mrs. Robert J.
Baily, Mrs. George S.
Baker, Miss Edith Avery.
Baldwin, Mrs. Hadley.
Ballantyne, Mrs. W. K.
Banning, Mrs. Leland G.
Barrett, Mrs. Charles F.
Barrett, Mrs. Oscar F.
Bartlit, Mrs. Ralph Hall.
Bauer, Mrs. Jacob M.
Baur, Miss Bertha.
Bausch, Mrs. Walter Armstrong.
Bayles, Mrs. Frederick P.
Beard, Mrs. Oscar L.
Beaty, Mrs. Marshall.
Bechtel, Miss Nellie A.
Bell, Mrs. Albert James.
Benedict, Mrs. Charles C.
Bennett, Mrs. Clifford S.
Bentley, Mrs. Matthew Henry.
Bentley, Miss Louise E.
Bentley, Miss M. Julia.
Bepler, Miss Helen.
Bernard, Mrs. Frederick F.
Berne, Mrs. Albert H.
Best, Mrs. Rawlins D.
Beyer, Mrs. Arthur G.
Biggs, Miss Frances Febiger.
Biles, Mrs. William C.
Billing, Mrs. H.
Bishopric, Mrs. Allison.
Black, Mrs. Claude V.
Blackmore, Mrs. Katherine H.
Blagg, Mrs. Elmer Z.
Blaine, Miss Anna Coons.
Blaine, Mrs. John Ewing.
Blair, Mrs. McLean.
Blowney, Mrs. B. C.
Bonnyman, Mrs. James.
Boswell, Mrs. John Mott.
Box, Miss Cora M.
Box, Mrs. H. M.
Boyle, Mrs. Alfred S.
Bradley, Mrs. Grace Goodrich.
Brady, Mrs. Mifflin B.
Brannin, Mrs. Louise Parrish.
Brasher, Mrs. C. Victor.
Braunstein, Mrs. Charles B.
Breece, Mrs. Arthur E.
Breese, Mrs. Burtis B.
Breneman, Mrs. Charles W.
Breneman, Mrs. H. Campbell.
Brister, Miss Bessie Frances.
Broeman, Mrs. Clarence J.
Brotherton, Mrs. William Ernst.
Brotherton, Miss Isabel.
Brown, Mrs. Bruce Whiting.
Brown, Miss Harriet Gorton.
Brown, Mrs. Harry W.
Brown, Miss Jessie Livingston.
Brown, Mrs. J. Franklin.
Brown, Miss Nellie Gano.
Brown, Mrs. Silas Brownell.
Brown, Mrs. William Grant.
Brownell, Miss Adelia.
Browning, Mrs. Clarence S.
Browning, Mrs. John Keith.
Bruehl, Mrs. William A. R.
Bryant, Miss Caroline A.
Bryant, Miss Mary A.
Bryers, Mrs. Walter H.
Buchwalter, Mrs. Morris Lyon.
Buck, Miss Cora C.
Bullock, Mrs. Anthony D.

THE CINCINNATI & SUBURBAN BELL TELEPHONE CO. BELL SYSTEM AMERICAN TELEPHONE & TELEGRAPH CO.

Who Has It?

Your wants supplied easily by referring to the "Where to Buy It" list of dealers in the Classified Business Section of the Telephone Directory.

If You Don't Die You Will Live To Be Old

At first glance this seems foolish, but it is axiomatic. Have you made any provisions for EITHER contingency? You can provide for BOTH at small cost with a Union Central Policy. Our large corps of trained life insurance men and women gladly explain how. Woman assisant for examination of women applicants.

THE UNION CENTRAL LIFE INSURANCE CO.

Bullock, Mrs. James Wilson.
Burchenal, Mrs. John J.
Burckhardt, Mrs. Andreas E.
Burckhardt, Miss Elizabeth.
Burckhardt, Miss Mina.
Burnet, Miss Mary Coleman.
Burris, Mrs. William P.
Burt, Miss Juliet.
Burt, Mrs. Stanley G.
Burtis, Mrs. Louise Monfort.
Burton, Mrs. William T.
Buss, Mrs. Eugene R.
Butcher, Mrs. W. C.
Byrns, Mrs. John.
Cadwallader, Mrs. J. Clifford.
Cairns, Mrs. George S.
Cairns, Miss Hazel Thomas.
Caldwell, Mrs. C. B.
Caldwell, Mrs. Ralph R.
Caldwell, Mrs. William G.
Calerdine, Mrs. Thomas H.
Calerdine, Mrs. William T.
Campbell, Mrs. Braxton W.
Campbell, Mrs. Wendell B.
Capelle, Mrs. Albert.
Carothers, Mrs. Robert.
Carothers, Mrs. Ralph G.
Carpenter, Mrs. Charles C.
Carpenter, Mrs. David Luther.
Carrel, Mrs. George Prescott.
Carver, Mrs. W. W.
Chatfield, Mrs. Albert H.
Chatfield, Mrs. William Hayden.
Cherrington, Mrs. John D.
Christie, Mrs. Charles J.
Church, Mrs. J. A.
Cist, Mrs. Charles Morton.
Clancey, Mrs. D. W.
Clancey, Mrs. James A.
Clark, Mrs. Jesse Redman.
Clasgens, Mrs. Joseph H.
Claussen, Mrs. Fritz John.
Clemmer, Miss Carrie.
Clore, Mrs. Joel C.
Closson, Mrs. Henry Burton.
Cochran, Mrs. Percy Madison.
Cochran, Mrs. Will Fielding.
Coffin, Mrs. Louis.
Cogar, Mrs. Richard Quinn.
Collier, Mrs. Allen.
Collins, Mrs. William K.
Condon, Mrs. Randall J.
Cone, Mrs. Stephen E.
Conklin, Mrs. Edward Allen.
Connor, Mrs. John S.
Conroy, Mrs. A. J.
Conroy, Mrs. Frank Davies.
Cook, Mrs. Andrew E.
Coombe, Mrs. Harry H.
Cooper, Mrs. Ira J.
Cooper, Mrs. Myers Y.
Cooper, Mrs. Raymond Kinney.
Cope, Mrs. Edgar Anderson.
Cordes, Mrs. Albert H.
Cornell, Mrs. W. Frank.
Cottle, Mrs. Frank Wright.
Cox, Mrs. William Lytle.
Coy, Miss Alice B.
Crabbs, Mrs. George Dent.
Crane, Mrs. H. T.
Cranston, Mrs. Earl.
Crawford, Mrs. Henry Work.
Crawford, Mrs. Wilmer H.
Creutz, Mrs. Otto.
Crisler, Mrs. Carlton Graves.
Crocker, Mrs. Alfred A.
Crocker, Mrs. Samuel A., Jr.
Crothers, Mrs. Joseph W.
Crothers, Mrs. William W.
Dale, Mrs. Benjamin B.
Dale, Mrs. John W.
Daniel, Mrs. William Abbott.
Danson, Mrs. Edward Bridge.
Davis, Mrs. Thomas Jefferson.
Davison, Mrs. John M.
Dawes, Mrs. Beman Gates, Jr.

DODGE BROTHERS

Passenger Cars and Trucks

The Mason Towle Co.
Gilbert and Sinton Aves.

Howard
Grand Piano
Only 4 Feet, 7 Inches Long

The New HOWARD Grand is the smallest Grand Piano ever built by the House of Baldwin. It is entirely new in every respect, made possible by unlimited resources of fine materials and workmanship.

The Baldwin Piano Company
142 WEST FOURTH STREET

DeBus, Mrs. Louis K.
DeCamp, Mrs. Walter Alden.
Denton, Mrs. Elroy C.
DeVore, Mrs. David G.
DeVore, Miss R. Jane.
Dickson, Mrs. Charles Francis.
Diem, Mrs. Martha Mulhauser.
Dieterle, Mrs. George A.
Dietz, Mrs. William C. F.
D'Isay, Mrs. Isaac.
Dittman, Mrs. George F.
Dittman, Miss Florence.
Dittman, Miss Ruth Abigail.
Doan, Mrs. James Burton.
Doane, Miss Ida F.
Doane, Mrs. George W.
Dodds, Mrs. Milo G.
Doepke, Mrs. William F.
Doepke, Mrs. William L.
Doherty, Miss Mary Harlan.
Dolle, Mrs. Charles F.
Donnelly, Miss Alice Moore.
Doughty, Miss Anna.
Doughty, Mrs. William M.
Drach, Mrs. Louis Frederick.
Draper, Mrs. Walter A.
Draper, Miss Isabelle,
Drury, Mrs. A. G.
Duble, Mrs. William Dennison.
Duble, Mrs. William Dennison, Jr.
Duhme, Mrs. Louis.
Dumler, Mrs. Martin G.
Dunham, Mrs. Kennon.
Dunham, Mrs. William H.
Dunlap, Mrs. T. Oliver.
Durrell, Miss Loma.
Durst, Mrs. Sidney C.
Dwight, Mrs. Harold S.
Dwight, Mrs. Russell Stearns.
Ebersole, Mrs. Dale G.
Ebersole, Mrs. Joseph Glenn.
Ebersole, Mrs. Newman.
Ebersole, Mrs. William V.
Edwards, Mrs. E. W.
Edwards, Mrs. Howard.
Eha, Mrs. Charles E.
Ellis, Mrs. Samuel P.
Ellison, Mrs. J. F.
Embry, Mrs. Talton.
Engelhardt, Miss Alice L.
Ernst, Mrs. Edward H.
Ernst, Miss Katherine.
Esselborn, Mrs. Paul.
Evans, Mrs. Charles Littel.
Ferris, Mrs. Howard.
Ferris, Mrs. S. M.
Finney, Mrs. Frank B.
Fisher, Mrs. Albert Day.
Fisher, Mrs. Frank Fremont.
Fisher, Mrs. William Ellsworth.
Fitch, Mrs. George H.
Foot, Mrs. Nathan Chandler.
Foote, Mrs. Henry Bowler.
Ford, Mrs. Starr.
Forker, Mrs. Daniel.
Fox, Mrs. Charles R.
Fox, Miss Edith.
Fox, Miss Mary Alice.
Franklin, Mrs. Ward.
Freiberg, Mrs. Albert H.
Freiberg, Mrs. Leonard H.
Freiberg, Mrs. J. Walter.
Frenkel, Mrs. Jonas Benedict.
Friday, Mrs. Rebecca.
Friedlander, Mrs. Alfred.
Fromhold, Mrs. Henry J.
Fry, Mrs. Anson C.
Fry, Miss Grace Anna.
Fry, Mrs. Harry Shipley.
Fry, Mrs. William F.
Fuller, Mrs. William Maxwell.
Fulton, Miss B. Dorothy.
Galbraith, Mrs. Earl McCrea.
Gallagher, Miss Eleanor.
Gallagher, Miss Mary C.
Galt, Mrs. William Matthew.

The Loring Andrews Company
JEWELERS SILVERSMITHS
Toiletware
Bags and novelties in gold
117 E. Fourth St

Guarantee the Future of Your Children

Continue to them your own income. With a Union Central Policy on your life you can assure for your children a good education, a start in business, the maintenance of their home life.

THE UNION CENTRAL LIFE INSURANCE CO.

Gamble, Mrs. Cecil H.
Gance, Mrs. John Augustus.
Gardner, Miss Grace G.
Gardner, Miss Jessie.
Gatch, Mrs. Albert B.
Gates, Mrs. John Langdon.
Gazlay, Miss Hanna F.
Geier, Miss Norma Elizabeth.
Gere, Mrs. Herbert Gregory.
Gest, Mrs. Guion M.
Gibbs, Mrs. Edwin Clark.
Gibson, Mrs. Edwin P.
Gibson, Mrs. William H.
Gillespie, Mrs. William.
Gilmore, Mrs. James.
Gingrich, Mrs. Charles Sumner.
Goebel, Mrs. Herman P.
Goble, Mrs. Monte J.
Godley, Mrs. Samuel S.
Goodall, Miss Nettie R.
Goodhart, Mrs. Fannie Smith.
Goodrich, Mrs. R. Brown.
Goodrich, Miss Florence.
Gordon, Mrs. Harry L.
Gordon, Mrs. Harry L., Jr.
Gorman, Mrs. Frank M.
Gorno, Mrs. Albino.
Goshorn, Miss Lorenia.
Graf, Mrs. William J.
Graham, Miss Margaret Brown.
Green, Mrs. Roy Livingston.
Greeno, Mrs. Edward W.
Greiwe, Mrs. John E.
Grider, Miss Margaretta S.
Griess, Mrs. Ernest M.
Griess, Miss Leonie.
Griffith, Miss Esther.
Griffith, Mrs. Walter.
Groom, Mrs. Charles A.
Gruen, Mrs. Frederic G.
Guckenberger, Mrs. William.
Hadley, Mrs. Chalmers.
Hafer, Mrs. George.
Hagemeyer, Mrs. Charles P.
Hahn, Mrs. Adolf.
Hall, Mrs. John H.
Hall, Mrs. Joseph A.
Hall, Mrs. Rufus B., Jr.
Hallam, Miss Alice S.
Halsey, Mrs. Jesse.
Hamer, Mrs. Frank G.
Hamilton, Mrs. Arthur Clinton.
Hamilton, Miss Sarah.
Handman, Mrs. Charles.
Hanlon, Mrs. Thomas E.
Hanna, Miss Mary.
Hannaford, Mrs. Edgar Northcut.
Hannaford, Mrs. Harvey E.
Hardcastle, Mrs. E. E.
Hargrave, Mrs. Edward H.
Hargrave, Mrs. John Morris.
Hargrave, Mrs. Julius.
Harmeyer, Mrs. Frederick W.
Harper, Mrs. George W.
Harrison, Mrs. Charles Learner.
Harrison, Mrs. E. P.
Harrison, Mrs. George Torrence.
Hart, Mrs. John B.
Hartman, Mrs. Henry G.
Hawley, Mrs. Bart.
Hawley, Mrs. J. B.
Hayward, Mrs. Nellie U.
Headley, Mrs. Sanford A.
Heed, Mrs. Samuel Darlington.
Heflebower, Mrs. Robert Colwell.
Heine, Mrs. Charles H.
Heine, Miss Emilie Joan.
Heinsheimer, Mrs. E. L.
Henderson, Mrs. Theodore S.
Henderson, Mrs. Wm. Dunlop, Jr.
Henshaw, Mrs. Stanley K.
Herrlinger, Mrs. Edward Frank.
Herrmann, Mrs. Jesse.
Herron, Miss Cordelia A.
Hertenstein, Mrs. Frederick.
Hickenlooper, Mrs. Smith.

DODGE BROTHERS

Passenger Cars and Trucks

The Mason Towle Co.
Gilbert and Sinton Aves.

Denton-Jonap's
415 Race Street

Smart Foot Wear

Women's and Misses exclusive foot wear, expressing smart trends of style.

High, Mrs. E. Nelson.
Hill, Mrs. Alfred.
Hill, Miss Edith Ramsden.
Hilles, Mrs. Samuel E.
Hillhouse, Mrs. Lewis.
Hilton, Mrs. Robert.
Hinckley, Mrs. Dwight.
Hinderer, Mrs. Carrie E.
Hinkle, Mrs. A. Howard.
Hinkle, Mrs. Frederick W.
Hinsch, Miss Bertha Emily.
Hinsch, Mrs. Chapman R.
Hinsch, Mrs. Charles Arthur.
Hoadly, Mrs. George.
Hobart, Mrs. James C.
Hodges, Mrs. Henry Allen.
Hoeck, Mrs. Louis George.
Hofer, Mrs. Charles.
Hoffman, Mrs. Frederick L.
Hoffman, Mrs. Henry H.
Hoffman, Mrs. John A.
Holabird, Miss Alice.
Holden, Mrs. R. A.
Holden, Mrs. R. A., Jr.
Hollister, Miss Ella Strait.
Holmes, Mrs. John R.
Holt, Miss Blanche.
Holters, Mrs. John G.
Hommeyer, Mrs. Charles.
Hommeyer, Mrs. Paul G.
Hooker, Mrs. Frederick J.
Hooker, Mrs. Stanley A.
Hopkins, Mrs. Lewis G.
Houston, Mrs. T. E.
Howell, Miss Jean.
Hukill, Miss Marguerite.
Hummell, Mrs. William.
Hunt, Mrs. Charles J.
Hunt, Mrs. Edwin M.
Hunter, Mrs. Frank.
Hunter, Mrs. Elizabeth H.
Hunter, Mrs. William T.
Huntington, Mrs. Frederick G.
Huss, Mrs. Frank Wesley.
Hyndman, Mrs. James Gilmour.
Iliff, Mrs. Charles E.
Innes, Mrs. William DeCamp.
Iredell, Mrs. James W.
Irving, Mrs. Henry S.
Isham, Miss Frances Cone.
Jackson, Miss Antoinette Harlan.
Jacob, Mrs. Charles H.
Jacobs, Mrs. Carl M.
Jarecki, Mrs. Gustav.
Jenkins, Mrs. Alexander L.
Johnson, Mrs. Edgar M.
Johnson, Mrs. W. Thomas.
Johnston, Mrs. E. R.
Johnston, Mrs. Edward S.
Johnston, Mrs. J. Ambrose.
Jones, Miss Anna Bell.
Jones, Mrs. Charles Davies.
Jones, Mrs. I. D.
Jones, Mrs. John Hall.
Jones, Mrs. Oliver B.
Jones, Mrs. Robert Ralston.
Jones, Mrs. Stephen W.
Jones, Mrs. Walter St. John.
Joslin, Mrs. Allen Roberts.
Joslin, Mrs. Omar T.
Judy, Mrs. Mills.
Julian, Mrs. W. Alexander.
Kattenhorn, Miss Mary.
Keam, Mrs. Frederic.
Keane, Mrs. Alexander H.
Keller, Mrs. William S.
Kelley, Mrs. Edgar Stillman.
Kellogg, Mrs. Charles.
Kemper, Mrs. Roger H.
Kennedy, Mrs. T. Graddy.
Kennedy, Miss Willie M.
Keplinger, Mrs. Warren E.
Keys, Mrs. Pierson Douglass.
Kidd, Mrs. Robert B.
Kinsey, Mrs. Boyden.
Kinsey, Mrs. George.

THE CINCINNATI & SUBURBAN BELL TELEPHONE CO.
BELL SYSTEM
AMERICAN TELEPHONE & TELEGRAPH CO.

Safety and Convenience

are present with intercommunicating telephone systems in large homes, with detached garages and servant quarters.

Old Age Has No Terrors

For the man or woman who during the productive years has provided a definite income for the future. Let us show you how this can be done most effectively.

THE UNION CENTRAL LIFE INSURANCE CO.

Kinsey, Mrs. Thomas.
Kirby, Mrs. Timothy Clinton.
Kirkpatrick, Mrs. E. C.
Kirkpatrick, Mrs. M. L.
Kirkpatrick, Mrs. V. B.
Kite, Mrs. Thomas.
Kite, Mrs. William H.
Klausmeyer, Mrs. Oscar A.
Koch, Miss Emma A.
Koehler, Mrs. Robert Gano.
Kruckemeyer, Mrs. Edward H.
Kruse, Mrs. Charles.
Kruse, Mrs. William A.
Kuhn, Mrs. Edward C.
Kuhn, Mrs. Oscar W.
Kuhn, Mrs. Spencer Gazlay.
Kumler, Mrs. P. H.
Kunz, Mrs. John C.
Lackman, Mrs. Herman W.
Lamb, Mrs. Frederick W.
Lambour, Miss Mathilde M.
Lamson, Mrs. Benjamin Whitney.
Landis, Mrs. John H.
Lane, Mrs. Harry M.
Langdon, Mrs. F. W.
Langdon, Miss Myra Eugenia.
Lanier, Mrs. Ike.
Lapp, Miss Elma M.
Lathrop, Mrs. Caroline Newhall.
Laurence, Mrs. Daniel.
Lawrence, Mrs. Frank DeWitt.
Laws, Miss Alice.
Laws, Mrs. Harry L.
Laws, Mrs. J. Bradford.
LeBlond, Mrs. R. K.
LeCain, Mrs. Charles F.
Lee, Mrs. Hamlet.
Lee, Mrs. Lewis Earle.
Leis, Mrs. Edmund Ross.
Leslie, Mrs. Charles McKee.
Lewis, Miss Anna Kirkbride.
Lewis, Mrs. Byrd Lovett.
Lewis, Mrs. Charles.
Leyman, Mrs. Harry Stoll.
Lillard, Mrs. W. F.
Lindenberg, Mrs. Leo.
Lippincott, Mrs. J. Evans.
Lippincott, Mrs. Jesse T.
Littleford, Mrs. John Spencer.
Livingood, Mrs. Charles J.
Lloyd, Mrs. John Uri.
Lloyd, Mrs. Nelson Ashley.
Logan, Miss Anna Elizabeth.
Lotspeich, Mrs. Claude M.
Loughhead, Mrs. C. W.
Loewenstein, Mrs. Benjamin.
Lowes, Mrs. Herbert A.
Luhrman, Mrs. John Frederick.
Lyle, Mrs. Benjamin F.
Lyman, Mrs. Charles G.
Lyman, Miss Margaret Elizabeth.
Lynch, Mrs. J. Hollister.
Lyons, Mrs. Maurice Elliott.
McCleary, Mrs. Joseph Roy.
McCombs, Mrs. Robert J.
McCroskey, Mrs. Joseph A.
McCroskey, Miss Louise.
McCullough, Mrs. J. Charles.
McCullough, Mrs. H. Trimble.
McDiarmid, Mrs. Campbell J.
McDonald, Mrs. George.
McFarland, Mrs. Edwin.
McGinnis, Mrs. Albert Neil.
McGrew, Mrs. H. W.
McKenzie, Mrs. William Stephens.
McKim, Mrs. Gordon F.
McKinney, Mrs. David M.
McLaughlin, Mrs. Charles P.
McLaughlin, Miss Clara A.
McLaughlin, Miss M. Louise.
McLean, Mrs. William C.
McMillin, Mrs. Frederick N.
Mackelfresh, Mrs. John Wesley.
Mackentepe, Mrs. Frederick E.
Macy, Mrs. J. Warren.
Maddox, Mrs. Robert Daniel.

DODGE BROTHERS

Passenger Cars and Trucks

The Mason Towle Co.
Gilbert and Sinton Aves.

Howard
Grand Piano
Only 4 Feet, 7 Inches Long

For the first time in the history of fine Piano making, you may have a Grand Piano of the smallest dimensions—four feet, seven inches in length—of finest tone quality, rich, full, and enduringly satisfactory.

The Baldwin Piano Company
142 West Fourth Street

Mallon, Mrs. Guy W.
Mallon, Mrs. Horace Taft.
Manser, Miss Ella.
Markham, Mrs. Earl.
Martin, Mrs. Louis Henry.
Marx, Mrs. August.
Marx, Miss Werna.
Mathews, Mrs. Albert P.
Matthews, Mrs. Albert Pierce.
Matthews, Mrs. C. Bentley.
Matthews, Mrs. Elijah Hussey.
Matthews, Mrs. F. M. Foraker.
Matthews, Mrs. John William.
Matthews, Mrs. Stanley.
Mau, Mrs. Haveth.
Maury, Mrs. Matthew Fontaine.
Maxwell, Mrs. Lawrence.
Mayer, Mrs. Charles.
Meacham, Mrs. Daniel Brownson.
Meader, Miss Caroline S.
Menzies, Mrs. Stuart.
Merkel, Mrs. Albert A.
Merkel, Mrs. Henry William.
Merkel, Mrs. Louis J.
Merrell, Mrs. Stanley W.
Merry, Mrs. Charles Moore.
Meyers, Mrs. Charles A.
Miller, Mrs. Andrew Milton.
Miller, Mrs. J. Clifford.
Miller, Mrs. John D.
Miller, Mrs. John W.
Miller, Mrs. Max R
Miller, Miss Merle G.
Miller, Miss Reba.
Miller, Mrs. Thomas.
Miller, Mrs. Walter H.
Miller, Mrs. William H.
Millikan, Mrs. James R.
Mills, Mrs. Edward.
Mills, Mrs. George Edward.
Milnor, Mrs. Leland T.
Minor, Mrs. William Ernst.
Mitchell, Mrs. Theodoric.
Mitchell, Mrs. Edwin W.
Mithoefer, Mrs. William.
Monfort, Miss Mary Este.
Montgomery, Mrs. Clark B.
Montgomery, Mrs. Vaughan E.
Morgan, Mrs. Arthur E.
Morris, Miss Anne.
Morris, Mrs. Roger S.
Mosher, Mrs. L. Drew.
Motch, Mrs. Arthur E.
Muhlhauser, Mrs. Henry, Jr.
Murdoch, Mrs. Carlisle.
Murdoch, Mrs. James Riley.
Neave, Miss Ella G.
Neff, Mrs. C. Gordon.
Neff, Miss Isabel Howard.
Neff, Miss Mary Shillito.
Neilson, Mrs. Edward Lee.
Nelson, Mrs. Ben Barrere.
Newton, Miss Clara Chipman.
Nonnez, Mrs. Henry.
Norton, Mrs. Clair H.
Ochiltree, Mrs. Robert M.
Ogborn, Mrs. W. Howard.
Oliver, Mrs. D. S.
Oliver, Mrs. J. C.
Omwake, Mrs. John.
Onken, Mrs. Oscar.
Orr, Mrs. James Potter.
Oskamp, Mrs. Wm. S. P.
Otterbein, Mrs. H. C.
Otterman, Mrs. Charles.
Outcalt, Mrs. Dudley C.
Palm, Mrs. Augustus O.
Palmer, Mrs. Chauncey D.
Palmer, Mrs. Dudley.
Palmer, Mrs. Robert B.
Park, Miss Eliza D.
Park, Mrs. Nathan Rogers.
Parker, Mrs. John L.
Parlin, Mrs. Louise E. Ebbert.
Parrish, Mrs. Charles J.
Parry, Miss Emma Louise.

The Loring Andrews Company

Jewelers Silversmiths

Silver Services in
Period Designs

117 E. Fourth St.

We Are Proud That

most of the families listed in this book are protected by Union Central policies

THE UNION CENTRAL LIFE INSURANCE CO.

Pattison, Mrs. Harry S.
Pattison, Mrs. John M.
Patton, Mrs. Harry S.
Pauli, Mrs. William O.
Pauly, Mrs. Charles A.
Pearce, Mrs. Thomas C.
Pease, Mrs. Isaac Merrick.
Pechstein, Mrs. Louis A.
Peck, Miss Edith Weld.
Peck, Mrs. Hiram Harper.
Pendleton, Mrs. Elliott H.
Perin, Mrs. William M.
Perkins, Mrs. James Handasyde.
Perkins, Mrs. William Rhodes.
Pfau, Mrs. William F.
Pfeister, Mrs. Henry J.
Philipson, Mrs. David.
Phillips, Mrs. Lincoln.
Phinney, Mrs. Frank Douglas.
Pogue, Mrs. Henry.
Pogue, Mrs. Patterson.
Pogue, Mrs. Samuel.
Pollak, Mrs. Emil.
Pollak, Mrs. Julian A.
Pollock, Mrs. Joseph K.
Poock, Mrs. Louis.
Poole, Mrs. Bradbury C.
Poor, Mrs. Edward King.
Porter, Mrs. Jermain G.
Porter, Mrs. William D.
Preyer, Mrs. Albert Paul.
Procter, Mrs. William Cooper.
Puchta, Mrs. George.
Pugh, Mrs. Robert C.
Punshon, Mrs. Thomas B.
Quigley, Mrs. H. N.
Raff, Mrs. Rozella F.
Rains, Miss Marie Curtis.
Rammelsberg, Miss Alice.
Randolph, Mrs. Harry Ward.
Rankin, Mrs. Carl S.
Rankin, Mrs. William C.
Ransohoff, Mrs. Joseph.
Ratliff, Mrs. Raymond.
Ratliff, Mrs. Thomas A.
Ratterman, Mrs. Bernard.
Ratterman, Mrs. Henry, Jr.
Rawson, Mrs. Joseph.
Rawson, Miss Gwendolyn.
Rawson, Miss Martha.
Ray, Mrs. Victor.
Read, Mrs. Martin, Jr.
Reakirt, Mrs. Charles Coleman.
Reakirt, Mrs. Llewellyn Bodman.
Rebhun, Mrs. Lewis James.
Rehm, Miss Wilhelmine.
Reid, Mrs. Horace Withers.
Reiner, Mrs. Fritz.
Reiter, Mrs. George.
Renner, Mrs. O. J.
Resor, Mrs. Robert L.
Rhodes, Mrs. Dudley Ward.
Richards, Mrs. Warren E.
Richardson, Mrs. James C., Jr.
Richardson, Mrs. John Moore.
Richardson, Mrs. W. Howard.
Richey, Miss Jennie Logue.
Richey, Mrs. John L.
Richey, Mrs. Samuel Webster.
Ricketts, Mrs. James Laws.
Robbins, Mrs. Sabin, Jr.
Roberts, Miss Effie Gertrude.
Robertson, Mrs. Charles Maxwell.
Robertson, Mrs. John D.
Rockhill, Mrs. Charles S.
Roedter, Miss Emma L.
Rogers, Miss Charlotte Vimont.
Rogers, Mrs. Edward Purcell.
Rogers, Miss M. Edith.
Ross, Mrs. S. G.
Rouse, Mrs. Shelley.
Rowe, Mrs. Caspar H.
Rowe, Mrs. James William.
Russell, Miss Mary G.
Rust, Mrs. James H.
Rust, Mrs. R. Frederick.

DODGE ❀ *Passenger Cars and Trucks*

The Mason Towle Co.
Gilbert and Sinton Aves.

BROTHERS

Denton-Jonap's
415 Race Street

Lingerie and Robes

Dainty or dashing—as you will.

Rust, Mrs. Richard H.
Ryan, Mrs. Joseph.
Safford, Mrs. Theodore.
Sage, Mrs. John D.
Sanders, Mrs. William Chart.
Sanders, Mrs. William Reynale.
Sarran, Mrs. Edmond A.
Scarborough, Miss Alice.
Schaefer, Mrs. Ella.
Scheer, Mrs. J. W.
Schoepf, Mrs. W. Kelsey.
Schindel, Mrs. John Randolph.
Schmidt, Miss Elizabeth R.
Schreiber, Mrs. Charles C.
Schroth, Mrs. Herbert H.
Scott, Miss Helen H.
Scott, Miss Jean E.
Scott, Mrs. Robert M.
Scudder, Mrs. John King.
Scudder, Mrs. Paul.
Sears, Mrs. J. M.
Seasongood, Mrs. Murray.
Seely, Mrs. W. W.
Serodino, Mrs. Herman.
Shaffer, Mrs. Frank Holmes.
Shattuck, Mrs. Alberto C.
Shell, Mrs. Albert Wheeler.
Shelt, Mrs. Millard F.
Shepard, Mrs. Oscar Frederick.
Sherrill, Mrs. Clarence O.
Shillito, Miss Beatrice.
Shinkle, Mrs. A. Clifford.
Shipley, Miss Elizabeth.
Shipley, Mrs. Murray.
Shuff, Mrs. John L.
Siebern, Mrs. John W.
Sill, Mrs. Joseph.
Simpkinson, Mrs. William A.
Simpson, Mrs. Frank H.
Simpson, Mrs. Orville.
Simpson, Mrs. William T.
Simrall, Miss Josephine.
Sisson, Mrs. Lewis Hamilton.
Skavlem, Mrs. John H.
Skinner, Mrs. Charles Wickam.
Slaughter, Mrs. William P.
Smith, Mrs. Benedict N.
Smith, Mrs. C. Stanley.
Smith, Mrs. Fayette.
Smith, Mrs. George P.
Smith, Miss Hattie B.
Smith, Mrs. Henry Hilman.
Smith, Mrs. Henry Howard.
Smith, Mrs. H. Raymond.
Smith, Mrs. Henry Winthrop.
Smith, Mrs. Leonard S.
Smith, Mrs. Leonard S., Jr.
Smith, Mrs. Luke W.
Smith, Mrs. Rufus Biggs.
Smith, Mrs. Samuel W.
Smith, Mrs. William Walker.
Southgate, Dr. Louise.
Squair, Mrs. Hugh H.
Squiggins, Mrs. George W.
Stacey, Mrs. Wayne.
Stanage, Mrs. William Harrison.
Stanley, Mrs. Ethan B.
Stearns, Mrs. Edwin Russell.
Stearns, Mrs. W. S.
Stegner, Mrs. Clifford M.
Stein, Mrs. Otto.
Stephens, Mrs. Charles H.
Stevens, Mrs. Charles A.
Stevenson, Mrs. George W.
Stevenson, Mrs. John F.
Stewart, Mrs. James Garfield.
Stewart, Mrs. Thomas M.
Stewart, Mrs. Walter P.
Stewart, Mrs. William H.
Stoehr, Mrs. Robert A.
Stone, Mrs. Mabel Champion.
Stone, Mrs. Russell.
Stone, Miss Lillian H.
Stone, Mrs. William Wood.
Straehley, Mrs. Erwin O.
Strietman, Mrs. Albert P.

A Round Trip

for one fare for two voices—any message over any distance by telephone. Use Long distance.

Call nearby towns through your regular operator.

Some Day

Your heart will stop beating and your salary stop, but your family's appetite will keep right on. The best way to prepare for this event is with Life Insurance.

THE UNION CENTRAL LIFE INSURANCE CO.

Strong, Mrs. Edward W.
Strubbe, Miss Laura E.
Strunz, Mrs. F. B.
Stubbs, Miss Adaline A.
Sullivan, Mrs. Robert J.
Sutphin, Mrs. Dudley V.
Sutphin, Mrs. Stuart B.
Swigart, Mrs. Eugene.
Swing, Mrs. James B.
Swing, Mrs. Philip C.
Symons, Mrs. Prower.
Taft, Mrs. Charles Phelps.
Taft, Mrs. Charles Phelps, II.
Taft, Mrs. Samuel H.
Talbert, Mrs. William E.
Talcott, Mrs. Harold P.
Tarbill, Mrs. John W.
Tate, Mrs. Magnus Alfred.
Tawney, Mrs. Guy A.
Taylor, Mrs. Guy B.
Taylor, Mrs. Robert A.
Taylor, Mrs. Walter A.
Taylor, Mrs. William H.
Thalheimer, Miss Elsie.
Thomas, Mrs. Georgine Holmes.
Thompson, Mrs. Claude H.
Thompson, Miss Louise Bristor.
Thompson, Miss Mary C.
Thompson, Mrs. Stuart M.
Thoms, Mrs. Joseph C.
Thomson, Mrs. Peter G.
Thomson, Mrs. Peter G., Jr.
Thuman, Mrs. J. Herman.
Tietig, Mrs. Arnold, Jr.
Tietig, Mrs. Rudolph.
Todd, Mrs. McClure.
Todd, Mrs. William Robert.
Toe Water, Mrs. F. R.
Toe Water, Mrs. George Myers.
Tracey, Miss Minnie Spencer.
Trotter, Mrs. Walter F.
Tucker, Mrs. Lawrence E.
Turner, Mrs. William L.
Tuttle, Mrs. Frederick Crosby.
Tuttle, Mrs. Walter H.
Twatchman, Mrs. Eric R.
Ullrich, Miss Charlotte M.
Urner, Mrs. Henry.
Vail, Mrs. Derrick T., Sr.
Vail, Mrs. Harris Holmes.
Vardeman, Miss Jemmie.
Van Fossen, Mrs. Robert.
Van Slyck, Mrs. Frank.
Van Wye, Mrs. Benjamin C.
Verity, Mrs. George M.
Vogel, Mrs. William H.
Voorhees, Mrs. H. Belin.
Wain, Mrs. Edgar.
Walker, Mrs. Job S.
Walker, Mrs. Robert C.
Wallace, Mrs. Helen Peters.
Walter, Mrs. C. Wood.
Walter, Mrs. Starr.
Warren, Mrs. Frank D.
Warrener, Mrs. Harrison P.
Warrington, Mrs. George.
Wasson, Miss Florence Graddy.
Waters, Mrs. Allan.
Waters, Mrs. Silas B.
Weaver, Mrs. Walter B.
Webster, Miss Fannie B.
Wells, Miss Florence A.
Wentworth, Mrs. Albert James.
Wernicke, Dr. Clara.
Westheimer, Mrs. Leo F.
Wheatley, Mrs. Thomas J.
Wherry, Mrs. William B.
White, Miss Mary L.
White, Mrs. James Orm.
White, Mrs. M. Morris.
Wiedeman, Mrs. Charles.
Wiggers, Mrs. Henry Hamilton.
Wiley, Mrs. William Faust.
Wilkinson, Mrs. E. W.
Williams, Mrs. Floyd C.
Williams, Mrs. George Lathrop.

DODGE ❀ *Passenger Cars and Trucks*

The Mason Towle Co.
Gilbert and Sinton Aves.

BROTHERS

The
Baldwin
Piano

The Chicago Civic Opera has selected the BALDWIN as the official piano for their artists.

The Baldwin Piano Company
142 West Fourth Street

Williams, Miss Louise A.
Williams, Dr. Martha R.
Williams, Mrs. W. J.
Williams, Mrs. William Marius.
Williamson, Mrs. William C.
Wilshire, Mrs. Joseph W.
Wilson, Miss Bettie.
Wilson, Mrs. George B.
Wilson, Mrs. Gideon C.
Wilson, Miss Helen.
Wilson, Miss Susan Alnette.
Wiltsee, Mrs. Percy L.
Wiltsee, Mrs. George A.
Winans, Mrs. Herbert A.
Windisch, Mrs. Charles F.
Windisch, Miss Gertrude.
Withrow, Mrs. J. M.
Wohlgemuth, Mrs. Edward J.
Wood, Mrs. William R.
Woods, Mrs. John Chatfield.
Woodward, Mrs. Clifford B.
Woodward, Mrs. George S.
Woody, Mrs. Marion Holmes.
Workum, Mrs. David J.
Worthington, Miss Julia.
Wright, Mrs. Clifford B.
Wright, Mrs. J. Gordon.
Wright, Mrs. John McCune.
Wuest, Mrs. Robert.
Wulff, Mrs. Charles T.
Wynne, Miss Alice Williams.
Yeiser, Mrs. H. C.
Yowell, Mrs. Richard Chase.
Ziegler, Mrs. Charles J.
Zwick, Mrs. Albert Otto.

WOMAN'S EXCHANGE

Officers for 1929-30

Miss Annie L. Roelker ..... *President*
Miss Ruth Harrison ..... *Vice-President*
Mrs. Albert H. Freiberg ..... *Vice-President*
Mrs. Rudolph F. Balke ..... *Vice-President*
Miss Louise H. Wilby ..... *Recording Secretary*
Mrs. Hugh Smythe ..... *Corresponding Secretary*
Mrs. James H. Perkins ..... *Treasurer*

Managers for 1929-30

Anderson, Mrs. Wm. P.
Bahlman, Mrs. Wm. T.
Balke, Mrs. Rudolph F.
Burton, Miss Emily T.
Burton, Miss Martha
Carothers, Mrs. Ralph G.
Carver, Mrs. W. W.
Eustis, Mrs. George D.
Field, Mrs. Tylor
Forker, Mrs. D. M.
Freiberg, Mrs. Albert H.
Goodman, Mrs. Timothy
Harrison, Mrs. Edmond P.
Harrison, Miss Ruth
Holden, Mrs. Ira S.
Holters, Mrs. John G.

The Loring Andrews Company

Jewelers Silversmiths

Pearl Necklaces

Diamonds and Precious Gems

117 E. Fourth St.

"Money Talks"

Does yours usually say "Goodbye?" Money deposited for a Union Central Policy will say "HERE I AM: USE ME" at one or the other emergencies, Old Age or Death.

THE UNION CENTRAL LIFE INSURANCE CO.

Lamson, Mrs. B. W.
Perkins, Mrs. James H.
Procter, Mrs. Wm. C.
Rawson, Miss Dorothy
Roelker, Miss Annie L.
Smythe, Mrs. Hugh
Taft, Mrs. Hulbert
Walker, Mrs. Edward W.
Warrington, Mrs. George H.
Westheimer, Mrs. Leo F.
Wilby, Miss Louise H.
Woodrow, Mrs. Clifford T.
Yeiser, Mrs. Henry C.

Associate Managers

Mrs. Chas. W. Baker, Jr.
Mrs. Louis E. Osborn
Mrs. Thomas B. Paxton

Honorary Members

Mrs. W. W. Seely
Miss Mary Hanna

STANDING COMMITTEES

CONSIGNORS

Procter, Mrs., Chairman.
Eustis, Mrs., Vice-Chairman.
Anderson, Mrs.
Walker, Mrs.
Carver, Mrs.
Taft, Mrs.
Smythe, Mrs.

EDIBLES

Bahlman, Mrs., Chairman.
Holden, Mrs., Vice-Chairman.
Anderson, Mrs.
Balke, Mrs.
Baker, Mrs.
Burton, Miss Emily.
Carothers, Mrs.
Carver, Mrs.
Eustis, Mrs.
Osborn, Mrs.
Paxton, Mrs.
Rawson, Miss.
Taft, Mrs.
Walker, Mrs.
Wilby, Miss.
Woodrow, Mrs.

FANCY

Field, Mrs., Chairman.
Yeiser, Mrs., Vice-Chairman.
Anderson, Mrs.
Burton, Miss Emily.
Carothers, Mrs.
Forker, Mrs.
Goodman, Mrs.
Harrison, Mrs.
Holden, Mrs.
Holters, Mrs.
Lamson, Mrs.
Osborn, Mrs.
Paxton, Mrs.
Procter, Mrs.
Walker, Mrs.
Warrington, Mrs.

DODGE ❀ Passenger Cars and Trucks

The Mason Towle Co.
Gilbert and Sinton Aves.

BROTHERS

Denton-Jonap's
415 Race Street

Well Known Hosiery

Exquisite Hosiery, of excellent make.

TEAROOM

Freiberg, Mrs., Chairman.
Harrison, Mrs., Vice-Chairman.
Baker, Mrs.
Balke, Mrs.
Burton, Miss Martha.
Carver, Mrs.
Goodman, Mrs.
Perkins, Mrs.
Rawson, Miss.
Smythe, Mrs.
Westheimer, Mrs.

OHIO VALLEY POETRY SOCIETY

OFFICERS

Miss Mary MacMillan ..... *President*
Mrs. J. Warren Titchey ..... *Vice-President*
Mrs. Albert Melville Henshaw ..... *Vice-President*
Maclean Remelin ..... *Vice-President*
George Fox ..... *Vice-President*
William Seymour Wabnitz ..... *Secretary*
Charles Albert Read ..... *Treasurer*

CINCINNATI ART CLUB

Club House, 527 East Third Street

OFFICERS

Theodore Dorl ..... *President*
Matt. A. Daly ..... *Vice-President*
Frank Myers ..... *Treasurer*
Charles Schlapp ..... *Secretary*

MEMBERS OF THE BOARD

Theodore Dorl
Frank Myers
John E. Weis
Wm. P. McDonald
Martin Rettig
Reginald Grooms
Matt. A. Daly
Ernst B. Haswell.
Charles Schlapp

THE CINCINNATI & SUBURBAN BELL TELEPHONE CO. BELL SYSTEM AMERICAN TELEPHONE & TELEGRAPH CO.

Servants and Service

Telephone service is the handy and economical servant, always ready, when and where you want it.

Your Widow's Income

Every prudent married man gives this matter serious attention. One thousand dollars invested at six per cent will produce less than sixteen cents per day. A UNION CENTRAL INCOME POLICY will give the maximum return to your dependents.

THE UNION CENTRAL LIFE INSURANCE CO.

Active Members

Adam, Wilber.
Adkins, J. S.
Akke, Stephen.
Ashbrook, Paul.
Baehr, Dr. Edmund.
Bechtold, Julian.
Buether, Wm. H.
Busebaum, Richard.
Cone, Joseph.
Daly, Matt. A.
Deberiner, Geo.
Dohrman, Theo. S.
Dorl, T. C.
Dornbush, A. J.
Drach, Gustave.
Dumler, Martin G.
Ehman, Fred.
Elzner, A. O.
Emrath, George.
Endres, Louis J.
Faris, Benj.
Fay, W. E.
Fischer, Dr. Martin.
Fischman, Gus.
Fjetland, Henry.
Freidman, Wm.
Garber, Frederick.
Garriott, Wm.
Gindele, Matt.
Grueninger, Ed.
Grooms, Reginald L.
Haswell, Ernest B.
Hoffman, Oscar H.
Horan, Joseph B.
Hopkins, C. E.
Ivone, Arthur.
Jennings, Harry G.
Kahn, Isaac.
Kolde, Wm.
Kruckemeyer, Ed. H.
Kunz, Jacob E.
Kunz, John.
Lippert, Leon.
Lohmann, Fred D.
Martin, Geo. Moshall.
McDonald, Wm. P.
McPeak, Wm.
Meutman, ——.
Myers, Frank H.
Pickering, Ernst.
Potthast, Edward H.
Pullman, J. W.
Reich, Fred W.
Reiss, Ed. J.
Rettig, Martin.
Rosenthal, David.
Schlapp, Charles.
Schoenbaechler, Emil.
Simpson, Frank.
Wareham, John Dee.
Weibking, Edward.
Weis, John E.
Wessel, H. H.
Woodward, Clifford.

Associate Members

Auburn, Horace.
Baer, Julius.
Bickmore, H. L.
Bookman, C. M.
Camp, Henry.
Closson, A. B.
Dalton, Dr. V. B.
Earles, Wm. A.
Eckstein, Dr. Gustave.
Eich, A. L.
Farnan, Dr. E. T.
French, Herbert.
Geier, Fred A.
Geringer, Dr. A. C.

DODGE BROTHERS

Passenger Cars and Trucks

The Mason Towle Co.
Gilbert and Sinton Aves.

The
Baldwin
Piano

Over two hundred important radio stations have discovered that the purity and finer resonance of Baldwin tone appears to particular advantage when broadcasting their programs.

The Baldwin Piano Company
142 West Fourth Street

Gersie, Wm. H.
Gorno, Romeo.
Graf, Dr. Wm.
Green, Harry W.
Hafer, Edw.
Harrison, C. L.
Huber, Jos.
Hunter, Perrin.
Kinney, H. W.
Kuhn, Chas.
LeBlanc, Dr. M.
Levy, Harry M.
Longworth, Hon. Nicholas.
Luther, Howard B.
Magers, Kenneth.
Marks, Edward M.
Marmet, Wm.
Maxon, Bruce E.
Meakin, Allen C.
Moore, Bernard.
Palm, A. O.
Partington, Chas.
Pruden, A. Sears.
Reuhl, John.
Richardson, J. E.
Reisenberg, Alphonso.
Rosenthal, Ed.
Sattler, Chas.
Schenke, Joseph.
Smith, Samuel.
Solar, John.
Stewart, Morgan L.
Stix, Joseph.
Strietman, Frank.
Strong, Chas.
Taft, Chas. P.
Traxel, Wm.
Vichman, Herman.
Weil, Gustave.
Wesselman, Albert.
Wherry, Dr. M.
Wurlitzer, Randolph.

Life Members

Cross, Dr. Frank.
Dye, Chas.
Fletcher, Abe.
Morgan, Arthur.
McBreen, Emmett.
Omwake, John.
Rose, A. E.
Wehner, Dr. P.
Welage, Benj.

Honorary Members

Bridwell, H. L.
Fry, Wm. H.
Gest, J. H.
Jones, Paul.
Rettig, John.
Storer, Mrs. Mary Longworth.

The Loring Andrews Company

Jewelers Silversmiths

Remounting of family jewels is given special attention

117 E. Fourth St.

"I can use my money to better advantage, than buying life insurance."

Possibly you can to your better PERSONAL advantage, but not to the better advantage of your dependents.

THE UNION CENTRAL LIFE INSURANCE CO.

THREE ARTS CLUB

Club House, 200 East McMillan Street

Officers—1929-30

Mrs. Charles S. Millard ..... *President*
Mrs. James Morrison ..... *First Vice-President*
Mrs. Robert L. Resor ..... *Second Vice-President*
Mrs. T. Edgar Houston ..... *Third Vice-President*
Mrs. Mark A. Brown ..... *Recording Secretary*
Mrs. Walter A. DeCamp ..... *Corresponding Secretary*
Mrs. Earl M. Galbraith ..... *Treasurer*

Directors—1929-32

Miss Anne P. Burkham
Mrs. Harris Hancock
Miss Cherry Greve
Mrs. Charles S. Millard
Mrs. James Morrison
Mrs. John C. Pogue

Directors—1928-31

Mrs. Walter A. DeCamp
Mrs. T. Edgar Houston
Miss Leonora Hofer
Miss Maurie Jacobs
Mrs. Albert H. Morrill
Mrs. Henry Urner

Directors—1927-30

Mrs. K. H. Blackmore
Mrs. Mark A. Brown
Mrs. Earl M. Galbraith
Mrs. Ida H. Holloway
Miss Edith S. Neff
Mrs. Robert L. Resor

Active Members

Anderson, Mrs. W. P.
Anderson, Miss Julia W.
Ach, Mrs. Lee E.
Allen, Mrs. Samuel E.
Ayres, Mrs. Wylie.
Allen, Mrs. Douglas M.
Burkham, Miss Anne P.
Blackmore, Mrs. K. H.
Bayless, Mrs. Herman A.
Boswell, Mrs. J. M.
Badham, Mrs. R. J.
Barnard, Mrs. Robert C.
Brown, Mrs. M. A.
Benedict, Miss Mary.
Chandler, Mrs. Frank W.
Campbell, Miss Edith.
Crabbs, Mrs. Roscoe B.
Cone, Mrs. Stephen E.
Dickson Mrs. C. F.
*Dittman, Mrs. Geo. F.

*Deceased.

DODGE ❀ Passenger Cars and Trucks

The Mason Towle Co.
Gilbert and Sinton Aves.

BROTHERS

Denton-Jonap's
415 Race Street

Vogish Apparel for the Smart Little Miss

DeCamp, Mrs. Walter A.
Devereux, Miss Marion.
Ernst, Miss Katherine.
Galbraith, Mrs. Earl M.
Galt, Mrs. W. M.
Gates, Mrs. John.
Gorno, Mrs. Albino.
Gholson, Miss Edith C.
Greve, Miss Cherry.
Gilmore, Mrs. James.
Gholson, Miss Eleanor.
Haydock, Mrs. George S.
Huebscher, Mrs. Eliz.
Hancock, Mrs. Harris.
Holloway, Mrs. Ida H.
Holloway, Miss Dorothy.
Houston, Mrs. T. Edgar.
Hofer, Miss Leonora.
Jelke, Miss Isabel.
Jacobs, Miss Maurie T.
Kroger, Mrs. C. F.
Kellogg, Miss Elizabeth.
Kennedy, Mrs. Grady.
Kunkel, Mrs. Frank H.
Lillard, Mrs. W. F.
Lamb, Mrs. Frederick W.
Lincoln, Miss Natalie.
Langdon, Mrs. R. A. F.
Matthews, Mrs. F. M. F.
Meakin, Miss Sarah Amy.
Morrill, Mrs. A. H.
Mendenhall, Miss Emma.
Millard, Mrs. Charles.
Morrison, Mrs. James.
Merrell, Mrs. Stanley.
Neff, Miss Edith S.
Phipps, Mrs. L. F.
Parsons, Mrs. Ed. S., Jr.
Pogue, Mrs. John C.
Resor, Mrs. Robert L.
Resor, Miss Mary.
Richardson, Mrs. J. M.
Rouse, Miss Shelley.
Ramsey, Mrs. W. M.
Shuff, Mrs. John L.
Selden, Miss Dixie.
Sattler, Miss Alexina.
Thuman, Mrs. J. Herman.
Taft, Mrs. Charles P., II.
Urner, Miss Eloise Lanier.
Urner, Mrs. Henry.
Worthington, Miss Louise.
Worthington, Miss Julia.

ASSOCIATE MEMBERS—1926-27

Andrew, Miss Mary B.
Andrew, Miss Elyn B.
Albert, Mrs. C. E.
Barrett, Mrs. Oscar F.
Bosworth, Mrs. Chas. A.
Bradford, Miss Blanche.
Brown, Mrs. Henry W.
Burchenal, Mrs. John J.
Burt, Mrs. Stanley G.
Burnet, Miss Coleman.
Capelle, Mrs. Albert.
Carlisle, Mrs. Morten.
Castellini, Mrs. J. J.
Chatfield, Mrs. Albert H.
Cist, Mrs. Charles M.
Cooper, Mrs. Myers Y.
Crocker, Mrs. Alfred A.
Diem, Mrs. Martha M.
Deupree, Mrs. R. R.
Dittman, Miss Ruth.
Doepke, Mrs. Wm. F.
Draper, Mrs. Walter A.
Drach, Mrs. Louis F.
Drewry, Mrs. L. D.
Dunham, Mrs. Kennon.
Durst, Mrs. Sidney C.

THE CINCINNATI & SUBURBAN BELL TELEPHONE CO.
BELL SYSTEM
AMERICAN TELEPHONE & TELEGRAPH CO.

Evening Visits

by telephone are satisfying and the rates for messages on station-to-station (telephone to telephone) calls are lower after 7 P. M. and still lower after 8.30 P. M., than day rates.

Do Not Procrastinate

Guarantee the future welfare of your family with life insurance NOW. More harm has come from INDECISION than WRONG DECISION. Obey that impulse today.

THE UNION CENTRAL LIFE INSURANCE CO.

Ebbert, Mr. Edward S.
Edwards, Mrs. E. W.
Emery, Mrs. T. J.
Espy, Mrs. Arthur.
Felss, Mrs. Theo., Jr.
Freiberg, Mrs. Albert H.
French, Mr. Herbert C.
Foster, Miss Julia R.
Gamble, Mr. James N.
Gatch, Mrs. Con B.
Gere, Mrs. Herbert G.
Glaeser, Mrs. Beatrice K.
Gordon, Mrs. C. Neff.
Goshorn, Miss Adelia.
Greve, Mrs. Chas. T.
Griess, Mrs. Ernest.
Gorno, Mrs. Giacinto.
Harrison, Miss Ruth.
Hinkle, Mrs. A. Howard.
Hinkle, Mrs. Fred W.
Hofer, Mrs. George.
Holden, Mrs. R. A.
Holmes, Mrs. John R.
Houston, Mr. T. Edgar.
Huffman, Mrs. Oscar C.
Jacobs, Mrs. Carl M., Jr.
Johnston, Mrs. E. R.
Johnston, Miss Mary E.
Jones, Mrs. Charles D.
Kennedy, Miss Willie.
Keplinger, Mrs. Warren.
Krug, Mrs. Frank S.
Lackner, Miss Edith.
Lee, Mrs. Edna F.
Lehmer, Miss F. B.
Lewis, Mrs. Alexander H.
Livingood, Mrs. Chas. J.
Lovell, Mrs. Howell L.
McAvoy, Mrs. Malcolm.
Matthews, Mrs. E. H.
Meacham, Mrs. D. B.
Miller, Mrs. William.
Millikan, Mrs. James R.
Morgan, Mrs. Arthur.
Mullane, Mrs. John.
Munson, Mr. T. B.
Neave, Mrs. Jos. S.
Newton, Miss Clara C.
Otterbein, Mrs. H. C.
Patterson, Mrs. Harry S.
Pattison, Mrs. John M.
Pattison, Miss Ernestine.
Pease, Mrs. I. M.
Peebles, Mr. Emmet.
Perkins, Mrs. James H.
Picchi, Mrs. Italo.
Pogue, Mrs. Henry.
Pogue, Mr. Provence M.
Pogue, Mrs. Samuel.
Pollak, Mrs. Julian A.
Pollock, Mrs. Jos. K.
Procter, Mrs. Wm. C.
Pugh, Mrs. A. H.
Randolph, Mrs. Harry.
Ratliff, Mrs. Ramond.
Rawson, Mrs. Joseph.
Reakirt, Mrs. L. B.
Roberts, Mr. E. E.
Rogan, Mrs. Ralph.
Russell, Miss Helen V.
Rouse, Mrs. Shelley.
Rowe, Mrs. Caspar H.
Rust, Mrs. Frederick.
Rebhun, Mrs. Lewis J.
Read, Mrs. Martin.
Schaefer, Mrs. Ella L.
Schindel, Mrs. John R.
Schoepf, Mrs. W. Kesley.
Sellew, Mrs. Ralph H.
Seely, Mrs. W. W.
Simpson, Mrs. Frank H.
Simpson, Mrs. Wm. T.
Skees, Mrs. Robert.
Smith, Mrs. Leonard.
Smith, Mrs. Samuel, Jr.
Stanley, Mrs. Ethan B.

DODGE ❀ *Passenger Cars and Trucks* BROTHERS

The Mason Towle Co.
Gilbert and Sinton Aves.

Howard
Grand Piano
Only 4 Feet, 7 Inches Long

The New HOWARD Grand, built by the House of Baldwin, is offered to you with the assurance that no Grand Piano heretofore available, of similar size, has comparable quality and volume of tone or beauty of design. Standard and Period Designs. Ask for Free Floor Pattern.

The Baldwin Piano Company
142 West Fourth Street

Stearns, Mrs. Edward R.
Sutphin, Mrs. Dudley V.
Swigart, Mrs. Eugene.
Tate, Mrs. Benjamin E.
Thomas, Mrs. Georgine H.
Thomson, Mrs. Peter G.
Tilden, Mrs. Marion R.
Urner, Mrs. Martin H.
Van Antwerp, Mrs. N. J.
Vant, Mrs. George N.
Wallace, Mrs. H. Peters.
White, Mrs. M. M.
Weeks, Miss Mary B.
Wiedeman, Mrs. Charles.
Williams, Mrs. Frank C.
Williams, Mrs. W. T.
Williams, Mrs. Geo. L.
Windisch, Mrs. Chas. F.
Wohlgemuth, Mrs. Ed. J.
Wulsin, Mrs. Lucien.
Wurlitzer, Mrs. R. H.

Life Members

Anderson, Mrs. Larz.
Hodges, Mrs. N. D. C.
Heine, Mrs. Emilie L.
Shipley, Mrs. Caleb W.
Thoms, Mrs. Mary S.

Honorary Members

Austral, Mme.
Adams, Miss Maude.
Barnhorn, Mr. Clement J.
Beddoe, Mr. Dan.
Coburn, Mr. and Mrs.
Culp, Madame Julia.
Dado, Mr. Leon.
Edison, Mr. Thomas A.
Farrar, Miss Geraldine.
Fiske, Mrs. Minnie M.

GENERAL SOCIETY OF COLONIAL WARS FROM OHIO

Officers

Jackson Wolcott Sparrow.....*Deputy Governor-General*
Rt. Rev. William Andrew Leonard, D.D., Cleveland.....*Chaplain-General*

The Loring Andrews Company
SOLE AGENTS FOR
Lenox China
Royal Copenhagen Porcelains
117 E. Fourth St.

Grow Old Gracefully

This is easy if your financial future is assured. A Union Central Income policy will relieve your mind of worry. Let us explain this policy to you.

THE UNION CENTRAL LIFE INSURANCE CO.

THE UNIVERSITY CLUB OF CINCINNATI

Club House, Fourth and Broadway

Officers
1929

Charles P. Taft ..... *President*
Thomas M. Conroy, Frank R. Rhodes, Mark A. Brown ..... *Vice-Presidents*
Carl M. Jacobs, Jr. ..... *Treasurer*
Edwin Gholson ..... *Recording Secretary*
Douglas M. Allen ..... *Corresponding Secretary*
Frank R. Rhodes ..... *Librarian*

Board of Governors

One Year	*Two Years*	*Three Years*
Douglas M. Allen	Henry Bentley	Edwin Gholson
Chas. H. Burchenal	Mark A. Brown	Carl M. Jacobs, Jr.
Thomas M. Conroy	Robert M. Green	John C. Pogue
Charles P. Taft	Harry B. Mackoy	Herbert Shaffer
Philip Wyman	Frank R. Rhodes	Horace F. Tangeman

House Committee

Henry Bentley, Chairman
Horace F. Tangeman — Philip Wyman

Committee on Admissions

Frank R. Rhodes, Chairman
Douglas M. Allen — Harry B. Mackoy
Robert M. Green — John C. Pogue

Finance Committee

Thomas M. Conroy, Chairman
John C. Pogue — Frank R. Rhodes

DODGE ❀ *Passenger Cars and Trucks* BROTHERS

The Mason Towle Co.
Gilbert and Sinton Aves.

Denton-Jonap's
415 Race Street

Baby's Shop

For dainty, charming little garments.

ENTERTAINMENT COMMITTEE

Robert M. Green, Chairman
Charles H. Burchenal, Vice-Chairman

A. J. Conroy, Jr.	Philip Hinkle	George E. Mills
Carl L. Harrison, Jr.	W. Parlin Lillard	John M. Wallace

ART COMMITTEE

Herbert Shaffer, Chairman

C. C. Benedict	Ralph R. Caldwell	Herbert G. French
Robert L. Black	Alfred M. Cressler	Charles P. Taft

SPORTS COMMITTEE

Thomas M. Conroy, Chairman

John W. Dalzell	Carl L. Harrison, Jr.	Henry D. Whitaker
Middleton DeCamp	Francis H. Mitchell	

HONORARY MEMBER

Hon. Wm. H. Taft.

RESIDENT MEMBERS

Allen, Douglas M.
Allen, Marston.
Anderson, Wm. P.
Asbury, Dr. Eslie
Atkins, Frank P.
Atkins, Warner L.
Ault, B.
Avery, Coleman.
Ayres, Dr. Wylie McL.
Bahlman, Wm. T.
Baker, Charles W., Jr.
Balch, DeWitt W.
Bame, R. W.
Barret, O. Slack.
Bass, Wm. R.
Bates, Ethan S.
Bayles, Frederick P.
Bayless, H. A.
Bell, Dr. Albert J.
Benedict, Charles C.
Benjamin, Dr. J. E.
Bentley, Henry.
Bettman, Gilbert.
Bettman, Dr. H. W.
Betts, Raymond
Beyer, Dr. A. G.
Black, Robert L.
Blackwell, H. C.
Bonifield, Dr. C. L.
Boswell, John M.
Bosworth, E. P.
Bragg, Ross W.
Breneman, H. C.
Brett, James A., Jr.
Brooks, LeRoy, Jr.
Brown, Arthur L.
Brown, Audley H.
Brown, Dr. Mark A.

THE CINCINNATI & SUBURBAN BELL TELEPHONE CO. BELL SYSTEM AMERICAN TELEPHONE & TELEGRAPH CO.

Count the Cost

in time and energy, in a personal shopping tour, and then try a telephone tour. The Classified Buziness Section of your Telephone Directory tells "Where to Buy It."

An Education Is the Best Legacy

Every thoughtful parent realizes that a few thousand dollars invested in a child's education are worth infinitely more than many thousands later in life. Many prudent parents are guaranteeing the education of their children by means of life insurance. Parents are grateful when this idea is explained to them.

THE UNION CENTRAL LIFE INSURANCE CO.

Brown, Sanford.
Bryant, Oliver S.
Buchanan, W.
Bullock, Anthony D.
Burchenal, Charles H.
Burchenal, W.
Burroughs, G. C.
Burton, Murdock T.
Byrne, John M.
Cairns, Clyde K.
Caldwell, Dr. J. A.
Caldwell, Ralph R.
Carothers, Dr. Ralph G.
Carothers, Dr. Robt.
Carothers, R. B.
Cassatt, Alfred C.
Church, J. F.
Clark, Jesse R., Jr.
Clark, Phil. J.
Clark, Ralph E.
Cleveland, J. H.
Cline, Robert A.
Closson, A. Burton.
Collins, H. W. T.
Collins, Wm. R.
Conroy, Dr. Frank D.
Conroy, Thomas M.
Cooper, O. E.
Coppock, Dr. Frank M., Jr.
Coursey, George E.
Cox, W. Howard.
Cressler, Alfred M.
Crisler, Dr. C. G.
Crocker, Samuel A., Jr.
Cross, Frank B., Jr.
Crothers, J. W., Jr.
Crothers, Russell P.
Curtice, Norman B.
Dale, Benj. Harvey.
Dalzell, J. W.
Darnall, John P.
Davis, Thos. J.
DeCamp, Middleton.
DeCamp, Walter A.
DeCourcy, Dr. Carroll.
Dickson, Charles F.
Dittman, E. A.
Dittman, George F.
Dorger, Clarence A.
Doughty, Dr. Wm. M.
Duncan, J. C.
Dunham, Dr. Kennon.
Dwight, Russell S.
Eaton George F., Jr.
Ellis, John D.
Ellis, Wm. H., Jr.
Emerson, H. T.
Emery, J. J.
Enger, John F.
Ernst, Edward H.
Ernst, Hon. Richard P.
Ernst, William.
Espy, Arthur.
Esselborn, Paul.
Fechheimer, Marcus.
Fechheimer, S. Marcus.
Ficks, Robert L.
Field, Reamy E.
Fisk, Otis H.
Flach, Fred J.
Fleischmann, Julius.
Fosdick, Wm. P.
Fox, Wm. E.
Freiberg, Dr. Albert H.
Freiberg, A. Julius.
Freiberg, Harry A.
Freiberg, Julius W.
French, Herbert G.
Frenkel, Jonas B.
Freyhof, Dr. Wm. L.
Friedlander, Dr. Alfred.
Fuller, W. M.
Gamble, Cecil H.
Gatch, Loren G.
Gates, John, Jr.
Geier, Fred V.

DODGE ❀ *Passenger Cars and Trucks* BROTHERS

The Mason Towle Co.
Gilbert and Sinton Aves.

The
Baldwin
Piano

The BALDWIN reputation for integrity is the result of 67 years of honorable business progress. World's highest honors—Paris, 1900; St. Louis, 1904; London, 1914.

The Baldwin Piano Company
142 WEST FOURTH STREET

Geier, Dr. Otto P.
Gholson, Edwin.
Goebel, Wm. A.
Goldman, Robert P.
Goldsmith, A. W., Jr.
Goodall, Aaron R.
Goodall, Wm. R., Jr.
Goodyear, Dr. Henry M.
Gordon, Harry L., Jr.
Gores, Guido.
Gorman, Robert N.
Graydon, Frank S.
Graydon, Joseph S.
Green, Robt. M.
Green, M. A.
Green, Roy L.
Greenebaum, Dr. J. Victor.
Griess, W. E.
Greve, Charles T.
Groesbeck, G. B.
Hagemeyer, Clifford W.
Hall, Rufus B., Jr.
Hall, Virginius C.
Hamill, S. M., Jr.
Hannaford, H. Eldridge.
Harper, George D.
Harrison, C. L.
Harrison, C. L., Jr.
Harrison, L. B.
Harrison, R. E.
Hawley, H. Bart.
Hawley, Jesse B.
Haydock, George S.
Heekin, Daniel M.
Heintz, Victor.
Heuck, Robt.
Heuer, Dr. G. J.
Heyn, Dr. Louis G
Hickenlooper, Hon. Smith.
Hinkle, P.
Hirsch, Max.
Holden, R. A., Jr.
Hollister, B. P.
Hollister, Geo B.
Hollister, John B.
Holterhoff, Ralph.
Hooker, Fred J.
Hopple, Wm. H.
Hosmer, Sidney B.
Hutton, J. M., Jr.
Iglauer, Dr. Samuel.
Iliff, Dr. C. E.
Ives, Robert F.
Jacobs, Carl M., Jr.
Johnson, Clyde P.
Johnston, Campbell S.
Jones, Breckenridge.
Jones, E. Lawrence.
Jones, Oliver B.
Jones, Stephen W.
Jones, Walter St. John.
Jordan, F. F.
Kennedy, T. G.
Kerper, Edmund.
Kiely, Dr. Charles E.
King, R. E.
Kirkpatrick, V. B.
Kittredge, B. S.
Klausmeyer, O. A.
Knight, Dr. Arthur L.
Kreimer, Ralph A.
Kroger, B. H., Jr.
Kruckemeyer, Edward H.
Kuhn, Spencer G.
Lamson, Benjamin W.
Lanier, Ike, Jr.
Laurence, Daniel.
Laws, H. Langdon.
Lawson, Franklin H.
LeBlond, Harold R.
LeBlond, R. E.
Levy, David M.
Levy, Harry M.
Lewis, Marmion K.
Lewis, Stanley W.
Lillard, W. Parlin.

117 E. Fourth St.

The Loring Andrews Company

REPOUSSE SILVER IN COMPLETE SERVICES

Our designs and workmanship
not found elsewhere

If You Don't Die You Will Live To Be Old

At first glance this seems foolish, but it is axiomatic. Have you made any provisions for EITHER contingency? You can provide for BOTH at small cost with a Union Central Policy. Our large corps of trained life insurance men and women gladly explain how. Woman assisant for examination of women applicants.

THE UNION CENTRAL LIFE INSURANCE CO.

Lindner, Dr. Joseph.
Lippincott, Jesse T.
Livingood, Charles J.
Longworth, Hon. Nicholas.
Loring, H. D.
Lothman, H. M.
Lovett, R. F.
Low, Martin.
Lyon, J. D.
McAvoy, Malcolm.
McDonald, J. W.
McDonald, Walter A.
McIntyre, Dr. H. D.
McKee, J. Brown.
MacCrellish, Wm. H.
Mackoy, Harry B.
Mallon, Guy W.
Manderson, H. A.
Marx, August.
Marx, Erwin.
Matthews, Stanley.
Matthews, Wm. P.
Meacham, S.
Melish, Thomas G.
Merkel, Henry W.
Merrell, Thurston.
Miller, Stuart R.
Mills, George E.
Minor, Lawrence C.
Mitchell, F. H.
Mitchell, John L.
Mitchell, Laurence.
Mitchell, Mark L.
Mitchell, P. Lincoln.
Mitchell, Robert.
Moch, Edgar J.
Moormann, Gregor B.
Morgan, Arthur R.
Morrill, Albert H.
Morris, Dr. R. S.
Morrison, Harley J.
Morrison, James.
Morrison, Robert.
Morrison, William.
Morrow, Thos. H.
Moulinier, Edward P.
Murray, Walter F.
Neilson, Edwin L.
Nichols, Harold W.
Noyes, George W.
O'Connell, Joseph H.
Oliver, Dr. Symmes F.
Orr, E. C.
Palmer, Dr. Dudley W.
Pattison, John W.
Payne, Harold.
Payne, John A.
Peck, Robert E.
Pettengill, Irving W.
Pfeffer, Fred H.
Philipson, Rabbi David.
Phinney, Dr. F. D.
Pogue, Henry.
Pogue, John C.
Pogue, Province M.
Pogue, Robert W.
Pogue, Thomas L.
Pollak, Julian A.
Prince, A. Senior.
Pritz, Walter H.
Procter, Wm. Cooper.
Pugh, A. H. Jr.
Ransohoff, Dr. J. Louis.
Ransohoff, Nathan.
Rapp, Walter L.
Ratliff, Dr. Thomas A.
Rawson, Joseph, Jr.
Ray, Dr. Victor, Jr.
Reid, Dr. Horace W.
Reid, Dr. M. R.
Renner, G.
Rhodes, Frank R.
Richards, James S.
Richardson, Wm. H.
Richey, Samuel W.
Ritchie, Herbert E.

DODGE ❀ *Passenger Cars and Trucks*

The Mason Towle Co. *Gilbert and Sinton Aves.*

BROTHERS

Denton-Jonap's
415 Race Street

Toiletries

Subtle toiletries of only the finest quality.

Robbins, D.
Roberts, Dr. V. B.
Roettinger, Philip.
Roettinger, Stanley C.
Rogan, Ralph F.
Rouse, Shelley D.
Rowe, John J.
Rowe, Stanley M.
Rowe, William W.
Sampson, Wright C.
Sawyer, Charles.
Sayers, Warner P.
Schaefer, H. Frederick.
Schindel, John R.
Schmidt, Walter S.
Seasongood, Murray.
Semple, Wm. T.
Senior, Robert M.
Shaffer, Herbert.
Shaffer, Wm. B.
Shell, West.
Sherrill, C. O.
Shoemaker, M. M.
Shohl, Walter M.
Shook, Dr. H. H.
Siebern, Wm. D.
Simmons, Robert C.
Simrall, Wm. F.
Sisson, Lewis H.
Skavlem, Dr. John H.
Smith, Harrison B.
Smith, Leonard S., Jr.
Smith, Dr. P. G.
Smith, Robert W.
Spargur, Dr. Harry V.
Sparrow, Jackson W.
Stanbery, Dr. Henry.
Stanbery, P. B.
Stanley, Taylor.
Stephens, Charles H., Jr.
Stephenson, S. F.
Stewart, James G.
Stiegler, Wm. G.
Stites, L. S.
Strobridge, James G.
Strobridge, John B.
Sutphin, Stuart B.
Taft, Charles P.
Taft, Charles P., II.
Taft, Hulbert.
Taft, Robert A.
Talcott, Harold P.
Tallentire, Thos. L.
Tangeman, Dr. H. F.
Tarbill, J. W.
Tate, Ben. E.
Tauber, Dr. Elmore B.
Thayer, Abbot A.
Thomas, Charles L.
Thompson, Samuel J.
Thompson, Stuart M.
Thorp, Abner.
Thurnauer, Max H.
Tietig, Rudolph.
Todd, James S.
Tucker, Dr. David A., Jr.
Urner, Henry.
Vail, Dr. Derrick T., Jr.
Vanderbilt, O. DeGray.
Van Ingen, Edward H., II.
Ventress, Dr. W. H.
Viner, Joseph W.
Von Steinwehr, Fred.
Vondersmith, P. G.
Voorheis, Louis E.
Waite, Morison R.
Wallace, J. M.
Webb, Dr. Dudley.
Wessel, H. A., Jr.
Westheimer, Irvin F
Whitaker, H. D.
Wiedemann, Carl F.
Wilby, Clark.
Wilder, Stephen H.
Wilkinson, Dr. R. R.
Williams, Charles F.

THE CINCINNATI & SUBURBAN BELL TELEPHONE CO.
BELL SYSTEM
AMERICAN TELEPHONE & TELEGRAPH CO.

A Good Book

A comfortable chair and the handy telephone—pleasure, comfort and convenience, and the evening is yours for contentment.

Guarantee the Future of Your Children

Continue to them your own income. With a Union Central Policy on your life you can assure for your children a good education, a start in business, the maintenance of their home life.

THE UNION CENTRAL LIFE INSURANCE CO.

Williams, Geo. L.
Williams, Oliver C.
Willis, Dr. B. C.
Wilson, H.
Wiltsee, Percy L.
Winkler, R. E.
Witten, Laurence C.
Wohlgemuth, E. Jay.
Wood, E. P.
Woodrough, L. D.
Woods, A. Alfred.
Woody, Marion H.
Wright, Clifford R.
Wulsin, Lucien.
Wurlitzer, Rudolph H.
Wyman, Philip.
Yeiser, Frederick T.
Yeiser, Henry C., Jr.

JUNIOR MEMBERS

Baily, Oliver S.
Barnard, Reginald N.
Benedict, James B.
Bernard, T. J.
Blake, G.
Carruthers, James R.
Conroy, A. J., Jr.
Crawford, J. Ebersole.
Crocker, C. C.
DeCamp, James M.
Dinsmore, Joseph C.
Ervin, N. C.
Espy, W. S.
Fessenden, Dr. W. B.
Ficks, G. J.
Forker, David M.
Freiberg, Dr. J. A.
Friedlander, Alfred J.
Gibson, Robert H.
Graeser, A. Otis.
Harrell, C. A.
Harrison, E. W.
Hauers, C. R.
Haydock, T. C.
Hayward, Folsom.
Head, J. H.
Herron, Truman A.
Hommeyer, Paul G.
Ireland, E. F.
Ireton, L. M.
Kunkel, Raymond J.
Kunkel, P. C.
Lea, E. E.
Lippincott, Morss.
Loveland, F. O., Jr.
Lull, R. M.
McDiarmid, H. C.
McGuire, Dr. J.
Martin, L. H., Jr.
Minor, W. E., Jr.
Mitchell, W. W.
More, J. H.
Peale, Dr. R. C.
Perin, R.
Porter, Howard D.
Price, T. P.
Pugh, Dr. Robert H.
Randall, G. D.
Rebhun, D. C.
Resor, J. T.
Robbins, S., III.
Russel, Albert L.
Schmid, W. A., Jr.
Schneider, Philip J.
Shaffer, F. S.
Shuff, T. K., Jr.
Sikes, Dr. C. R.
Smith, Ralph C.
Stoehr, R. A., Jr.
Taylor, J. C.
Tietig, A., III.
VanFossen, R. D.
Vance, H. A.
Verkamp, J. Richard.
Walsh, W. S.
Ziegler, Marcus W.

DODGE ❀ *Passenger Cars and Trucks*

The Mason Towle Co.
Gilbert and Sinton Aves.

BROTHERS

Howard
Grand Piano
Only 4 Feet, 7 Inches Long

The New HOWARD Grand is the smallest Grand Piano ever built by the House of Baldwin. It is entirely new in every respect, made possible by unlimited resources of fine materials and workmanship.

The Baldwin Piano Company
142 WEST FOURTH STREET

ASSOCIATE MEMBERS

Andrus, Dr. Wm. D.
Austin, Dr. Richard S.
Bachmeyer, Dr. A. C.
Bond, Beverley W., Jr.
Carter, Dr. Burr N.
Casey, R. P.
Dorst, Dr. S. E.
Dunlop, Rev. George C.
Fenneman, Nevin M.
Foot, Dr. N. C.
Fuller, B. A. G.
Hack, Roy K.
Hicks, F. C.
Hoehler, Fred K.
Hubert, Dr. M. J.
Lowire, S. Gale.
Luther, Howard B.
McKim, Judson J.
McKinney, Rev. David.
Malone, Dr. E. F.
Mathews, Albert P.
Mills, Dr. C. A.
Mitchell, Dr. A. Graeme.
Nelson, Rev. Frank H.
Slayton, Rev. Albert N.
Tashiro, Dr. Shiro.
Wherry, Dr. W. B.
Wilson, A. M.

NON-RESIDENT MEMBERS

Anderson, Larz. F.
Anderson, Wm. P., III.
Arnold, Brent, Jr.
Baker, Sheridan W.
Beckett, G. H.
Beeks, Dr. F. C.
Begien, Ralph N.
Bollinger, E. E.
Bookwalter, A. G.
Brady E. P.
Bragg, Caleb S.
Burch, R. B.
Chase, Stephen, IV.
Clopper, Edward N.
Comey, Harold D.
Cressler, Geo. H.
Davies, S. J.
Diehl, C. S.
Fries, G. G.
Fullerton, H. I.
Gaines, L. Ebersole.
Garvey, James M.
Gebauer, M. B.
Gilchrist, R. Wilds.
Greene, C.
Hagemeyer, Bartlett.
Hamilton, Hon. F. M.
Hawk, J. G.
Hofer, Myron.
Huffman, O. C.
Ives, H. C.
Jacob, Waldemar H.
Kerber, Wm.
King, R.
Knowlton, C. O.
Langdon, Perin.
Livingood, C. J.
Miller, John H.
Minor, James B.
Monroe, J.
Morris, Joseph G.
Norton, W. J.
Palmer, E. R.
Peebles, Chester A.
Petrie, Howard M.
Pope, Arthur W., Jr.
Rapp, George W.
Ratliff, J. M.
Rentschler, G. A., Jr.
Rentschler, Gordon S.

117 E. Fourth St.

The Loring Andrews Company

REPOUSSE SILVER

Special pieces designed and executed to satisfy the taste of the most æsthetic

Old Age Has No Terrors

For the man or woman who during the productive years has provided a definite income for the future. Let us show you how this can be done most effectively.

THE UNION CENTRAL LIFE INSURANCE CO.

Rentschler, P. E.
Reynolds, Edward, Jr.
Rhodes, Dr. G. B.
Schmuck, Thomas K.
Seaman, Clarence.
Service, W. Spencer.
Sherman, Henry S.
Shinkle, Bradford.
Smith, Wm. Walker.
Steele, Dana A.
Stoll, Richard C.
Sweney, Lowry.
Taylor, Dr. R. T.
Verity, Calvin W.
Waters, Allan, Jr.
Whitman, E. B.
Wilson, C. S.
Wilson, Hamilton.
Windisch, F. C.

DAUGHTERS OF THE AMERICAN REVOLUTION

Meets First Monday in the Month, Hotel Gibson

Board of Management

Mrs. George S. Baily.....*Regent*
Mrs. Henry Pogue.....*First Vice-Regent*
Mrs. Lawrence Bradford.....*Second Vice-Regent*
Mrs. Leroy Colter.....*Recording Secretary*
Mrs. Carl Little.....*Corresponding Secretary*
Mrs. Charles Robb.....*Treasurer*
Mrs. Earl Wagner.....*Registrar*
Mrs. L. B. Patterson.....*Historian*
Mrs. Raymond Cooper.....*Custodian*

Members of Board

Mrs. E. B. Armstrong
Mrs. V. B. Boring
Mrs. Silas F. Brown
Mrs. Dudley Outcalt
Mrs. Vance Prather
Mrs. Herman F. Cellarius
Mrs. Frederick L. Hoffman
Mrs. Allen Collier
Mrs. David G. DeVore
Mrs. Wilfred M. Fry
Mrs. H. T. MacNaughton
Mrs. C. A. Pauley

Honorary Members of Board

Mrs. A. Howard Hinkle
Mrs. Thomas Kite
Mrs. Lowell Fletcher Hobart
Mrs. Joseph Benson Foraker

DODGE BROTHERS

Passenger Cars and Trucks

The Mason Towle Co.
Gilbert and Sinton Aves.

Denton-Jonap's
415 Race Street

Silks

With a reputation for outstanding quality.

MEMBERS

Adams, Mrs. F. D.
Adkins, Mrs. John S.
Aler, Mrs. Chas. C.
Alexander, Mrs. J. N.
Alexander, Mrs. W. J. R.
Alter, Mrs. Robert S.
Amidon, Mrs. Chas. F.
Appleman, Mrs. Boyd K.
Armstrong, Mrs. C. C.
Armstrong, Mrs. Geo.
Arnold, Mrs. Maxwell A.
Atkins, Emma.
Atkins, Mrs. Richard M.
Baber, Mrs. E. Armitage.
Bachelor, Mrs. F. J.
Bachelor, Miss Helen Louise.
Baily, Mrs. Geo. S.
Baldwin, Mrs. F. G.
Balke, Mrs. Julius.
Barstron, Mrs. Theo. S.
Bauer, Mrs. J. M.
Beard, Miss Roxine.
Bechtel, Miss Nellie Agnew.
Begien, Mrs. Ralph N.
Becker, Mrs. E. J.
Bell, Miss Margery.
Bentley, Mrs. Frank D.
Bettman, Mrs. Gilbert.
Bienfang, Mrs. H. E.
Biery, Mrs. Hudson.
Biggs, Miss Frances Febiger.
Blaine, Miss Anna Coons.
Boake, Mrs. G. Glover.
Bone, Mrs. E. P.
Boon, Mrs. Chester James.
Boring, Mrs. Daniel Z.
Bouscay, Miss Margaret S.
Bowdle, Miss Virginia.
Bower, Mrs. Edward.
Bowler, Mrs. R. B.
Bradford, Mrs. Lawrence J.
Bradley, Mrs. O. F.
Breece, Mrs. Arthur, E.
Broadston, Mrs. A. E.
Broadwell, Mrs. Sam'l J.
Brown, Mrs. Gerson, J.
Brown, Mrs. Harry Whiting.
Brown, Mrs. Milton W.
Brown, Mrs. Silas F.
Buchanan, Mrs. F. P. A.
Buchanan, Mrs. Martha McAlpin.
Bullock, Mrs. Anthony D.
Burkham, Miss Anne P.
Burnet, Miss Mary Coleman.
Burtis, Mrs. A. B.
Burton, Miss Martha.
Burton, Mrs. Wm. T.
Butterfield, Mrs. Asa Van W.
Cairns, Mrs. G. S.
Caldwell, Mrs. Robert Ross.
Calvert, Mrs. A. L.
Campbell, Mrs. B. W.
Carrel, Mrs. Geo. P.
Carroll, Mrs. Robert W.
Carter, Mrs. A. C.
Carver, Miss Frances.
Case, Mrs. Frank W.
Cassin, Mrs. Carl S.
Cellarius, Mrs. H. F.
Chambers, Mrs. James D.
Clark, Dr. Elizabeth L.
Closterman, Mrs. Henry.
Collier, Mrs. Allen.
Collier, Mrs. Lester D.
Colter, Mrs. Leroy S.
Condon, Mrs. Randall J.
Conner, Mrs. John S.
Cook, Mrs. Sadie McKinness.
Cooper, Mrs. Myers Y.
Cooper, Mrs. Raymond K.
Cope, Mrs. E. A.
Cortright, Mrs. Ion J.

THE CINCINNATI & SUBURBAN BELL TELEPHONE CO. BELL SYSTEM AMERICAN TELEPHONE & TELEGRAPH CO.

Within Easy Reach

by telephone are many cities and towns. Nearby points can be reached through your own operator by calling the distant number.

We Are Proud That

most of the families listed in this book are protected by Union Central policies

THE UNION CENTRAL LIFE INSURANCE CO.

Cottle, Mrs. Frank Wright.
Cox, Mrs. Rutherford H.
Cramer, Mrs. Nelson B.
Crawford, Mrs. Wilmer H.
Crouse, Miss Anna Marie.
Crouse, Mrs. Meigs V.
Crouse, Miss Miriam.
Curnayn, Mrs. William H.
Dale, Mrs. John W.
Darby, Mrs. Thomas H.
Davies, Mrs. Alfred M.
Davis, Mrs. A. W.
Davis, Mrs. David.
Davis, Miss Eleanor Bradford.
DeDiemer, Mrs. E. A.
Devereux, Miss Marion.
Devore, Mrs. David G.
DeVore, Miss Rebecca Jane.
Dickerson, Miss Ella.
Dickinson, Miss Adra.
Doan, Mrs. James Burton.
Dolle, Mrs. Edward H.
Dowling, Mrs. J. E.
Dreutzer, Mrs. Otto E.
Drury, Mrs. Alex. Greer.
Dulaney, Mrs. B. W.
Dulaney, Miss Catharine.
Dysart, Mrs. Birney.
Earley, Miss Harriet B.
Earley, Mrs. Wm. Ward.
Ebersole, Mrs. Joseph G.
Ellis, Mrs. Wm. Hartshorne.
Engelhart, Mrs. H. E.
Falkinburg, Mrs. John O.
Felton, Mrs. Stephen J.
Ferguson, Mrs. Ronald A.
Ferris, Mrs. John H.
Foraker, Mrs. J. B.
Foster, Miss Julia Resor.
Foster, Mrs. Frank C.
Fox, Mrs. Chas. R.
Fraser, Mrs. David A.
Fry, Mrs. Wilfred M.
Fulton, Miss Blanche Dorothy.
Fulton, Mrs. Garland.
Gaither, Miss Caroline Riggs.
Gaither, Miss Sarah Warfield.
Galbraith, Mrs. Earl M.
Gardner, Miss Grace G.
Garlick, Mrs. W. H.
Garrison, Mrs. H. H.
Garrison, Mrs. Stuart Richey.
Gates, Mrs. James H.
Gates, Mrs. John L.
Gazley, Miss Hanna F.,
Gessing, Mrs. Lawrence.
Giauque, Mrs. Florien.
Gibson, Mrs. Willis L.
Godley, Mrs. S. S.
Goodman, Miss Kitty Piatt.
Gray, Mrs. Adam.
Granbery, Mrs. James T.
Grischy, Mrs. O. P.
Harrison, Mrs. Geo. T.
Hailey, Miss Mary Virginia.
Hancock, Mrs. Harris.
Hardin, Mrs. Rowan R.
Harper, Mrs. Geo. D.
Harshbarger, Mrs. D. H.
Hattersley, Miss Amy Beatrice.
Hattersley, Mrs. William C.
Hazen, Mrs. Levi Parker.
Hess, Mrs. A. C.
Hey, Mrs. J. George.
Hezlep, Mrs. Herbert.
Hicks, Mrs. James R.
High, Mrs. E. Nelson.
Highlands, Miss Mary E.
Hinkle, Mrs. A. Howard.
Hinsch, Mrs. Chapman R.
Hobart, Mrs. Lowell F.
Hoffman, Mrs. Frederick L.
Hollister, Miss Ella S.
Hollmeyer, Mrs. Harry.
Holmes, Mrs. John R.
Hubert, Mrs. Merton Jerome.

DODGE ❀ *Passenger Cars and Trucks* • • •

The Mason Towle Co.
Gilbert and Sinton Aves.

BROTHERS

Howard
Grand Piano
Only 4 Feet, 7 Inches Long

For the first time in the history of fine Pia
making, you may have a Grand Piano of t
smallest dimensions—four feet, seven inch
in length—of finest tone quality, rich, f
and enduringly satisfactory.

The Baldwin Piano Company
142 West Fourth Street

Hulick, Mrs. Geo. Wm.
Hulick, Miss May Perin.
Hunt, Mrs. Charles J.
Ibold, Mrs. Arthur.
Iredell, Mrs. Chas. J.
Isham, Mrs. A. B.
Jenney, Mrs. Herbert
Johnston, Mrs. Elizabeth Swing.
Johnston, Mrs. Emma R.
Johnston, Mrs. J. Ambrose.
Johnston, Mrs. Wm. Burt.
Jones, Miss Mary Moore.
Jones, Mrs. Robert Ralston.
Judy, Mrs. F. Mills.
Jussen, Mrs. Herbert C.
Kaiper, Miss Beulah E.
Kaiper, Mrs. Charles H.
Kaiper, Mrs. Samuel E.
Kayser, Mrs. William L.
Kearns, Mrs. Chas. E.
Keller, Mrs. Wm. S.
Kemper, Miss Vesta Curtis.
Keplinger, Mrs. Frank E. D.
Kidd, Mrs. Robert B.
Kiefer, Mrs. Edward A.
Kilgour, Mrs. Bayard L.
King, Mrs. Albert Stanton.
King, Mrs. Clarence.
Kinsey, Mrs. Geo.
Kirk, Mrs. George.
Kirkpatrick, Mrs. Edward C.
Kite, Mrs. Thomas.
Kite, Mrs. Wm. H.
Kite, Mrs. Wm. H., Jr.
Kroger, Mrs. Robert J.
Kugler, Mrs. Frank E.
Kumler, Mrs. P. H.
Kyle, Mrs. Walter S.
Langdon, Miss Harriet.
Langdon, Mrs. Harry E.
Langdon, Miss Myra E.
Laws, Miss Alice.
LeBoutillier, Mrs. Lucy Goodman.
Lee, Miss Lydia Catherine.
Leeds, Miss Eleanor Langdon.
Letherby, Mrs. B. F.
Leyman, Mrs. Harry Stoll.
Lindsey, Miss Helen M.
Lindsey, Miss Ruth E.
Linnard, Miss Elizabeth.
Lippelman, Mrs. John G.
Little, Mrs. Carl F.
Livingood, Mrs. Chas. J.
Lloyd, Mrs. John Uri.
Locke, Mrs. J. C.
Lohmeyer, Mrs. Edmund J., Jr.
Lovell, Mrs. Howell L.
Lowry, Mrs. Ashley E.
Lyons, Mrs. Maurice Elliott.
MacNaughton, Mrs. H. T.
McCall, Mrs. Wm. A.
McCullough, Mrs. Harrie Bruce
McDiarmid, Mrs. C. J.
McDiarmid, Mrs. Joseph D.
McGowan, Mrs. Mary Kemper.
McHenry, Mrs. J. C.
McMullen, Mrs. P. H.
Magly, Mrs. M. Paul
Magnus, Mrs. Jos. A.
Maguire, Mrs. Chas. S.
Marshall, Mrs. Richard S.
Marx, Mrs. August.
Matchette, Mrs. A. S.
Matthews, Mrs. F. M. Foraker.
Maxwell, Mrs. Lawrence, Jr.
Maxwell, Mrs. Nathaniel H.
Maxwell, Mrs. Sidney D.
Meacham, Mrs. D. B.
Meehan, Mrs. R. E. L.
Meinhardt, Mrs. W. H.
Meyers, Mrs. Chas. A., Jr.
Millar, Mrs. John.
Mitchell, Mrs. C. Marshall.
Mitchell, Mrs. E. W.
Monfort, Miss Mary Este.
Montgomery, Mrs. C. B.

The Loring Andrews Company

Sterling Silver Flatware

A superb display of the most appealing designs

117 E. Fourth St.

Some Day

Your heart will stop beating and your salary stop, but your family's appetite will keep right on. The best way to prepare for this event is with Life Insurance.

THE UNION CENTRAL LIFE INSURANCE CO.

Morris, Mrs. Louis P.
Morrison, Mrs. Luther S. B.
Morrow, Mrs. Thos. H.
Morsbach, Mrs. Stanley A.
Murdoch, Miss Florence.
Murdoch, Mrs. J. R.
Neff, Miss Isabel Howard.
Newton, Miss Clara Chipman.
Nichol, Mrs. Thomas J.
Nichols, Mrs. Allen B.
Nichols, Mrs. George W.
Nicholls, Mrs. James Shane.
Nickerson, Mrs. E. W.
North, Mrs. Earl R.
Ochiltree, Mrs. Robert M.
Oliver, Mrs. David Symmes.
Orr, Mrs. George Burnet.
Orr, Mrs. James P.
Orr, Mrs. James Stanley.
Orr, Miss Virginia Oakford.
Osband, Mrs. Wm. E.
Outcalt, Mrs. Dudley.
Parker, Mrs. Leo T.
Passel, Miss Eleanor.
Patterson, Mrs. L. B.
Pauly, Mrs. Chas. A.
Peck, Miss Edith Weld.
Peck, Mrs. H. H.
Pedretti, Mrs. Olive Weber.
Perkins, Mrs. Arthur.
Phelps, Miss Jennie H.
Phillips, Mrs. Lincoln.
Pickelheimer, Mrs. V. S.
Pilchard, Mrs. L. D.
Pogue, Mrs. Henry.
Pogue, Miss Mary Elsie.
Pogue, Mrs. Samuel.
Poole, Miss Emily.
Potter, Miss Lucille Donaldson.
Prather, Mrs. M. Vance.
Randall, Mrs. Stephen.
Randolph, Mrs. H. W.
Ratliff, Mrs. Raymond.
Rebhun, Mrs. Lewis J.
Reddish, Mrs. Warren L.
Reed, Miss Eloise.
Remelin, Mrs. Chas. E.
Renner, Mrs. Otto J.
Resor, Mrs. Robt. L.
Rich, Mrs. Chester A.
Richards, Miss Abbie.
Richardson, Mrs. John H.
Ricketts, Mrs. Jas. L.
Rigdon, Miss Adelaide.
Rixey, Mrs. Eppa, Jr.
Robb, Mrs. Chas. F.
Robinson, Mrs. Judith Silcott.
Rodgers, Mrs. Paul C.
Roemler, Mrs. W. F.
Roos, Mrs. Henry W.
Roseboom, Miss Anna.
Rucker, Mrs. E. P.
Russell, Miss Mary G.
Ryan, Mrs. Lewis S.
Sage, Miss Alice W.
Sampson, Mrs. Wm.
Sanders, Mrs. Wm. R.
Saunders, Mrs. H. T.
Sayer, Mrs. Noble A.
Scholz, Mrs. Wm. P.
Schroth, Mrs. Herbert H.
Schwartz, Mrs. Albert.
Seely, Mrs. W. W.
Shartle, Mrs. Thos. Howes.
Shepard, Mrs. Morton B.
Shillito, Miss Beatrice.
Shotwell, Mrs. J. W.
Shotwell, Miss Margaret.
Simpson, Mrs. Orville.
Simpson, Mrs. Wm. T.
Sisson, Mrs. Lewis H.
Skinner, Mrs. Chas. W.
Smith, Mrs. Edward C.
Smith, Mrs. G. P.
Smith, Miss Hattie B.
Smith, Mrs. H. H.

DODGE ❀ *Passenger Cars and Trucks*

The Mason Towle Co.
Gilbert and Sinton Aves.

BROTHERS

Denton-Jonap's
415 Race Street
Foundation Garments
Expert modern fitting.

Smith, Miss Laura May.
Smith, Mrs. Leonard S., Jr.
Smith, Mrs. Samuel W., Jr.
Smith, Mrs. Wm. Walker.
Sommer, Mrs. A. F.
Sommers, Mrs. F. C.
Spencer, Mrs. Geo. M. A.
Starr, Miss Elizabeth.
Stephenson, Mrs. Edw. L.
Stevens, Mrs. Geo. S.
Stone, Mrs. Edw. Russell.
Stone, Mrs. Mabel Champion.
Stone, Mrs. William W.
Strassler, Mrs. Geo. E.
Streeter, Mrs. H. W.
Strobridge, Mrs. Wm. M.
Stucky, Mrs. John Dallas.
Stutson, Mrs. Norton.
Talcott, Mrs. Harold P.
Tate, Mrs. Magnus.
Taylor, Mrs. John Adams.
Taylor, Mrs. May Dudley.
Taylor, Mrs. Wm. H.
Thayer, Mrs. A. L.
Thompson, Mrs. Claude H.
Thompson, Mrs. Juanita Wilson.
Thoms, Mrs. Joseph C.
Thorpe, Mrs. Wm. Henry.
Tichoner, Mrs. Geo. H., III.
Tiffany, Mrs. Belmont.
Tilden, Mrs. Harvey.
Todd, Mrs. Wm. R.
Torrence, Miss Elizabeth F.
Tozzer, Miss Alma Clare.
Trader, Mrs. C. W.
Turner, Miss Alice.
Turner, Miss Helen W.
Turner, Miss Mary M.
Turner, Miss Viola.
Turner, Mrs. Wm. L.
Tyree, Mrs. Victor Louis
Utter, Mrs. James W.
Van Slyck, Miss Agnes E.
Van Voast, Miss Virginia Remsen.
Vaughan, Mrs. Edgar J.
Waddell, Mrs. F. J.
Wagner, Mrs. Earl W.
Walker, Mrs. Elizabeth Allen.
Walker, Mrs. Robert A.
Walls, Miss Callie King.
Walsh, Mrs. James Russell.
Ward, Mrs. P. A.
Waters, Mrs. Allan.
Waters, Mrs. Silas B.
Webb, Mrs. Leslie.
Webb, Mrs. Lewis N.
Weber, Mrs. Chas.
Wells, Miss Florence.
Whallon, Mrs. E. P.
White, Miss Inez Milbourn.
White, Mrs. Pinkney M.
White, Mrs. Wilmot V.
Whiteley, Mrs. John F.
Wichgar, Mrs. Walter.
Wilkinson, Mrs. F. O.
Willard, Mrs. Manfred.
Willey, Mrs. David Hedges.
Wilson, Mrs. Frank W.
Wilson, Mrs. Paul C.
Wilson, Mrs. Thomas.
Wiltsee, Mrs. Percy L.
Winslow, Mrs. E. L.
Winstel, Mrs. Arthur F.
Woodrough, Mrs. Mary J. Wilson.
Wunder, Mrs. A. B.
Wyatt, Mrs. Richard E.
Youmans, Mrs. F. M.
Young, Miss Elinor.
Zumstein, Mrs. Frank J.

THE CINCINNATI & SUBURBAN BELL TELEPHONE CO.
BELL SYSTEM
AMERICAN TELEPHONE & TELEGRAPH CO.

What Ever It Is

that you need, the "Buyers Guide" will tell you "Where to Buy It." See the Classified Business Section in your telephone directory.

"Money Talks"

Does yours usually say "Goodbye?" Money deposited for a Union Central Policy will say "HERE I AM: USE ME" at one or the other emergencies, Old Age or Death.

THE UNION CENTRAL LIFE INSURANCE CO.

Life Members

Bechtel, Miss Nellie Agnew.
Conner, Mrs. John S.
Hinkle, Mrs. A. Howard.
Magnus, Mrs. Jos. A.
Meacham, Mrs. D. B.
Renner, Mrs. O. J.
Schwartz, Mrs. Albert.
Stevens, Mrs. George S.
Wilson, Mrs. Frank W.
Winslow, Mrs. E. L.

Honorary Members

Carroll, Mrs. Robert W.
Conner, Mrs. John S.
Hollister, Miss Ella Strait.
Goodman, Miss Kitty Piatt.
Jenny, Mrs. Herbert.
LeBoutillier, Mrs. Lucy Goodman.
Van Voast, Miss Virginia.

SOCIETY OF THE COLONIAL DAMES OF AMERICA IN THE STATE OF OHIO

Officers

Mrs. George Hoadly ..... *President*
Miss Mary Shillito Neff ..... *First Vice-President*
Mrs. Herman Hoppe ..... *Second Vice-President*
Mrs. Frank Douglas Phinney ..... *Recording Secretary*
Mrs. George Lathrop Williams ..... *Treasurer*
Mrs. Ashton B. Heyl ..... *Corresponding Secretary*
Mrs. Benjamin Whitney Lamson ..... *Assistant Corresponding Secretary*
Mrs. Charles Theodore Greve ..... *Registrar*
Mrs. Earl McCrea Galbraith ..... *Historian*

Board of Managers

Term Expires 1930

Mrs. Lucien Scott Alter
Mrs. James Sutton Drewry
Mrs. Charles Theodore Greve
Mrs. Ashton B. Heyl
Mrs. Morley Hitchcock
Mrs. Walter St. John Jones
Mrs. Clarence Reuben Sloan

Term Expires 1931

Mrs. Tylor Field
Mrs. George L. Williams
Mrs. Benjamin W. Lamson
Mrs. Frank D. Phinney
Mrs. Clifford Ramsey Wright
Mrs. Allen Collier
Mrs. Van DeVeer Taylor

DODGE ❀ Passenger Cars and Trucks

The Mason Towle Co.
Gilbert and Sinton Aves.

BROTHERS

The
Baldwin
Piano

The Chicago Civic Opera has selected the BALDWIN as the official piano for their artists.

The Baldwin Piano Company
142 West Fourth Street

Term Expires 1932

Mrs. William Bahlman
Mrs. Earl McCrea Galbraith
Mrs. Charles S. Millard
Miss Clara Chipman Newton
Mrs. Edward Louis Stephenson
Mrs. McClure Todd
Mrs. J. Kent Hamilton

MEMBERS

Alter, Miss Blanche.
Alter, Miss Elizabeth Tice.
Alter, Mrs. Lucian W. Scott.
Alter, Mrs. Robert Smith.
Anderson, Mrs. Davis C.
Anderson, Mrs. Larz.
Appleton, Mrs. Everard J.
Atkins, Mrs. Frank P.
Backus, Mrs. Eliza Jennings Burton.
Bahlman, Mrs. William.
Baily, Mrs. George S.
Baker, Mrs. Frank Woods.
Baldwin, Mrs. Francis G.
Balke, Mrs. Jessikate Starbuck.
Bartlett, Mrs. David Alfred.
Bates, Mrs. Clement.
Battelle, Miss Frances.
Beach, Mrs. Arthur.
Bechtel, Mrs. John Adams.
Bechtel, Miss Nellie Agnew.
Beecher, Mrs. George B.
Bentley, Mrs. James.
Bentley, Mrs. James.
DeBonand, Madame Rene De.
Bowler, Mrs. Robert Bonner.
Bowman, Mrs. Border.
Bowman, Mrs. Edmund O.
Brien, Mrs. Bernis.
Brant, Mrs. Austin Coleman.
Breed, Mrs. Howard.
Brown, Mrs. Alexander C.
Brown, Mrs. Kenneth.
Brown, Mrs. Walter W.
Buell, Miss Rowena Wyllys.
Burkham, Miss Anne Pridence.
Burkham, Miss Emma Mary.
Burt, Miss Juliet.
Burt, Mrs. Pitts Harrison.
Chatfield, Mrs. Albert H.
Chisholm, Mrs. Alvah Stone.
Clapp, Mrs. Charles R.
Collier, Mrs. Allen.
Collier, Miss Annie Caroline.
Connor, Mrs. John S.
Cotton, Miss Willia Dawson.
Cox, Mrs. Jacob Dolson.
Cunningham, Mrs. Briggs Swift.
Dana, Mrs. Charles S.
Dandridge, Miss Mary Evelina.
Davis, Mrs. Wm. Henry, Jr.
DeCamp, Mrs. Walter A.
Devereux, Miss Marian.
Dickson, Mrs. William L.
Dimick, Mrs. Charles W.
Dodge, Mrs. McClellan.
Drewry, Mrs. James S.
Espy, Mrs. Arthur.
Fenton, Mrs. Clarence Milton.
Field, Mrs. Tylor.
Follett, Miss Harriet Hopkins.
Follett, Mrs. John D.
Foote, Mrs. Andrew Ward.
Foraker, Mrs. Joseph B.
Foster, Mrs. Joseph Cutter.
Galbraith, Mrs. Earl.
Garfield, Mrs. James Rudolph.
Gere, Mrs. Herbert Gregory.
Gill, Mrs. George W.
Goodhue, Miss Blanche.
Goshorn, Miss Lorenia.

117 E. Fourth St.

The Loring Andrews Company

STATIONERY

WEDDING INVITATIONS AND ANNOUNCEMENTS

GREETING AND ANNIVERSARY CARDS

Your Widow's Income

Every prudent married man gives this matter serious attention. One thousand dollars invested at six per cent will produce less than sixteen cents per day. A UNION CENTRAL INCOME POLICY will give the maximum return to your dependents.

THE UNION CENTRAL LIFE INSURANCE CO.

Greve, Mrs. Charles Theodore.
Hamilton, Mrs. Charles Sumner.
Hamilton, Mrs. J. K.
Hancock, Mrs. Harris.
Hanna, Mrs. James B.
Harrison, Mrs. Edmund Pitts.
Hayes, Mrs. Webb C.
Helier, Mrs. Henry.
Heyl, Mrs. Ashton B.
Hickok, Mrs. Frank.
Hinkle, Mrs. Howard.
Hitchcock, Mrs. Morley.
Hoadley, Mrs. George, Jr.
Hobart, Mrs. Lowell.
Hopkins, Mrs. Matie Locket.
Hoppe, Mrs. Herman H.
Houston, Mrs. David F.
Huffman, Mrs. Oscar Caperton.
Huntington, Mrs. Frederick G.
Huston, Mrs. Alexander B.
Irish, Miss Addie Clarinda.
Isham, Mrs. Asa B.
Jones, Mrs. Charles Davies.
Jones, Miss Frances L'Hommedieu.
Jones, Mrs. Robert Ralston.
Jones, Mrs. Walter St. John.
Kellogg, Mrs. E. R.
Kent, Mrs. Chester C.
King, Miss Emma C.
King, Mrs. James A.
Kinney, Mrs. Harry W.
Kite, Mrs. Thomas.
Knight, Miss Margaret Amanda.
Lamson, Mrs. B. W.
Lawton, Mrs. Harry A.
Lehmer, Miss Fanny Bryce.
Lewis, Mrs. Alexander Harvey.
Lippelman, Mrs. John G.
Livingood, Mrs. Charles J.
Lowell, Miss Jessie McIntosh.
McClain, Mrs. Edward Lee.
McClintock, Miss Mary P. A.
McKinney, Mrs. David.
McMicken, Miss Jeanie.
McNairy, Mrs. Amos Bush.
March, Mrs. Perrin G.
Martin, Mrs. Oscar Thaddeus.
Martin, Mrs. Walter H.
Mather, Miss Katherine Livingston.
Matthews, Mrs. E. H.
Matthews, Mrs. Florence M.
Maury, Mrs. Matthew Fontaine.
Maxwell, Mrs. Lawrence, Jr.
Maxwell, Mrs. Sidney D.
Meeker, Mrs. Claude.
Meyers, Mrs. Charles.
Millard, Mrs. Chas.
Miller, Mrs. Louis E.
Mitchell, Mrs. Charles E.
Morgan, Mrs. Daniel.
Morgan, Miss Mildred.
Morrill, Mrs. Albert H.
Morrison, Mrs. Harley J.
Neff, Miss Isabel Howard.
Neff, Miss Mary S.
Newbigen, Mrs. Robt.
Newell, Mrs. John E.
Newton, Miss Clara Chipman.
Orr, Mrs. George Burnet.
Page, Mrs. Henry.
Parsons, Mrs. Charles H.
Parsons, Mrs. J. Burton.
Parsons, Mrs. Edward S.
Parsons, Miss Marion Andrews.
Pauly, Mrs. Charles Aaron.
Perkins, Mrs. James Handasyd.
Phinney, Mrs. Frank D.
Pomeroy, Mrs. Goerge E.
Pogue, Mrs. Samuel.
Pollock, Mrs. Joseph Koons.
Putnam, Miss Elizabeth Edgerton.
Raffy, Mrs. Rozella.
Rees, Mrs. William D.
Resor, Mrs. Robert L.
Ring, Mrs. Chas. A.
Roberts, Mrs. James A.

DODGE BROTHERS

Passenger Cars and Trucks

The Mason Towle Co.
Gilbert and Sinton Aves.

Denton-Jonap's
415 Race Street

Frocks

Frocks of Parisian inspiration for every occasion.

Roberts, Miss Mary Carter.
Rogers, Mrs. William King.
Rowland, Mrs. Perry C.
Saunders, Mrs. Arnold Converse.
Scarborough, Miss Alice.
Schmidt, Mrs. Henry M.
Schoonover, Mrs. Draper T.
Schultz, Mrs. William D.
Shinkle, Mrs. Clifford.
Seely, Mrs. W. W.
Shirk, Mrs. F. E.
Shepard, Mrs. Harvey Leonard.
Skinner, Mrs. Samuel W.
Simpson, Mrs. W. W. T.
Sloan, Mrs. Clarence Reuben.
Smith, Mrs. Samuel W., Jr.
Stephenson, Mrs. Edward Louis.
Strobridge, Mrs. William M.
Sykes, Mrs. Gerrit S.
Tate, Mrs. Magnus A.
Taylor, Miss Margaret Livingston.
Taylor, Mrs. William H.
Taylor, Mrs. Van DeVeer,
Thomas, Mrs. Benjamin F.
Thoms, Mrs. Joseph C.
Todd, Mrs. McClure S.
Todd, Mrs. William R.
Townsend, Miss Helen Mar.
Tozier, Mrs. Charles Burt.
Tracy, Mrs. James Jared.
Van Voast, Miss Virginia.
Walbridge, Mrs. William S.
Wallace, Mrs. Helen Peters.
Wallace, Mrs. Lindsay.
Ward, Mrs. Asa Everett.
Welch, Mrs. Ferdinand.
White, Mrs. M. Morris.
White, Mrs. Windsor Thomas.
Wiborg, Miss Mary Hoyt.
Wickham, Mrs. G. V. R.
Wing, Mrs. Shirley.
Wood, Mrs. James Craven.
Woodbridge, Miss Maria P.
Worthington, Miss Julia.
Wright, Mrs. Clifford R.

CINCINNATI MACDOWELL SOCIETY

OFFICERS

Mr. Edward H. Kruckemeyer ..... *President*
Mr. William G. Werner
Miss Jean Howell
Mr. John Brotherton ..... *Vice-Presidents*
Mrs. John M. Withrow
Mr. Charles T. Greve
Miss Effie Corwin Trader ..... *Treasurer*
Miss Mary S. Neff ..... *Recording Secretary*
M. Fenton Lawson ..... *Corresponding Secretary*

THE CINCINNATI & SUBURBAN BELL TELEPHONE CO.
BELL SYSTEM
AMERICAN TELEPHONE & TELEGRAPH CO.

Upstairs—Downstairs

all around the home, telephone calls can be made with an intercommunicating telephone system. The larger home is incomplete without it.

"I can use my money to better advantage, than buying life insurance."

Possibly you can to your better PERSONAL advantage, but not to the better advantage of your dependents.

THE UNION CENTRAL LIFE INSURANCE CO.

MEMBERS

Abel, Miss Louise.
Adams, Carl.
Alexander, Mrs. Mary L.
Ashbrook, Paul.
Assur, Mrs. Samuel.
Backus, Mrs. Henry W.
Baur, Miss Bertha.
Beddoe, Daniel.
Beinkamp, F. B.
Berne, Albert.
Black, Robert L.
Blair, Mrs. McLean.
Brotherton, Mrs. Alice Williams.
Brotherton, John.
Brown, Mrs. Arthur L.
Bunker, John.
Bunker, Mrs. John.
Burgess, Levi J.
Burroughs, Guy C.
Byers, Frank.
Collow, Miss Jean Dee.
Chandler, Frank W.
Chatfield, Mrs. Albert H.
Clark, Mrs. Jessie R.
Cummings, Hubertis C.
Curtis, Miss Helen May
Darnall, John Palmer.
Devereux, Miss Marion.
Dunham, Mrs. Kennon.
Durst, Sidney C.
Ellis, Mrs. Catherine Stifel.
Elliston, Miss George.
Elzner, A. O.
Evans, Frederic Shailer.
Evans, Mrs. William A.
Faig, Mrs. Francis Wiley.
Firestone, Clark.
Fitzpatrick, Verne.
French, Herbert G.
Froome, John R.
Geier, Otto P.
Gillespie, Miss Dorothy.
Ginn, Wells.
Ginn, Mrs. Wells.
Greve, Charles Theodore.
Grimm, Carl Hugo.
Grooms, Reginald.
Groesbeck, Mrs. Glendenning.
Hake, Harry.
Hall, Mrs. Virginius Cornick.
Hamant, Miss Sophie.
Haswell, Ernest Bruce.
Haswell, Mrs. Ernest Bruce.
ten Have, Jean.
Heermann, Emil.
Heermann, Walter.
Hentschel, W. E.
Hentschel, Mme. Feodorova.
Hillhouse, Lewis J.
Hillhouse, Mrs. Lewis J.
Hilton, Mrs. Robert.
Hinkle, Fred W.
Hinkle, Miss Helen.
Hoffman, John A.
Holloway, Miss Dorothy.
Holloway, Mrs. Ida H.
Hopkins, Miss Isabella F.
Howell, Miss Jean.
Howell, Miss Helen.
Hurley, Edward T.
James, Edward Murdock.
Johnen, Louis J.
Jones, Paul.
Kelley, Mrs. Edgar Stillman.
Kidd, John G.
Kruckemeyer, Edward H.
Lamb, Miss Esther.
Lawson, Fenton.
Lee, Mrs. Lewis Earle.
Leighton, George A.
Livingood, Charles J.
Schuster-Martin, Mrs. Helen.

DODGE ❀ *Passenger Cars and Trucks* • • •

The Mason Towle Co.
Gilbert and Sinton Aves.

BROTHERS

The
Baldwin
Piano

Over two hundred important radio stations have discovered that the purity and finer resonance of Baldwin tone appears to particular advantage when broadcasting their programs.

The Baldwin Piano Company
142 West Fourth Street

Maxwell, N. H.
Mayer, Mrs. Jessie Strauss.
Mendenhall, Miss Emma.
Miller, Benjamin.
Myers, Frank H.
McDonald, William P.
McLaughlin, Charles J.
Neff, Miss Mary S.
Ogden, Phillip.
Palm, Augustus O.
Palm, Mrs. A. O.
Pfau, Mrs. Mary Towsley.
Pitman, Miss Melrose.
Plogstedt, Mrs. Lillian Tyler.
Ramsey, Wm. M.
Reiner, Fritz.
Rettig, John.
Ritchey, J. Warren.
Ritchey, Mrs. J. Warren.
Roedter, Miss Emma.
Rouse, Mrs. Shelley D.
Rouse, Miss Shelley.
Sattler, Mrs. Robert.
Schaefer, Mrs. H. Frederick.
Selden, Miss Dixie.
Semple, William T.
Simrall, Miss Josephine P.
Stewart, Mrs. Paul.
Stilwell, Mrs. Nina Parke.
Symons, Rev. Gilbert P.
Taft, Mrs. Charles P.
Thalberg, Marcian.
Thompson, Mrs. Stuart M.
Thorp, Mrs. Abner, Jr.
Thuman, J. H.
Thuman, Mrs. J. H.
Todd, Charles Stewart.
Tracey, Miss Minnie.
Trader, Miss Effie Corwin.
Tuthill, Burnet C.
Venable, Emerson.
Weis, John E.
Wells, Mrs. R. E.
Werner, William G.
Wessel, H. H.
Wessel, Mrs. H. H.
Westheimer, Mrs. Leo.
Wiley, W. F.
Williams, Mrs. Thomie Prewett.
Wilson, Samuel.
Withrow, Mrs. John M.
Withrow, John A.
Woods, Miss Beatrice.
Workum, Mrs. Theodore.
Wurlitzer, Rudolph.

Non-Resident Members

Beddoe, Donald.
Clifton, Chalmers.
Clifton, Mrs. Chalmers.
Clopper, Edward N.
Fredin, Aline.
Ginn, Mrs. Clara Thomas.
Jelke, Isabel.
Joseph, Mrs. Maurice.
Moll, Wm. J.
Pendleton, Isabel.
Reed, Doel.
Stearns, Mrs. Robert L.
Thomas, Mrs. Georgine Holmes.
Thompson, Mrs. Albert.
Verd, Jean.
Willison, Mrs. Robert Dagg.
Whitteker, Lillian.

The Loring Andrews Company

Tiffany Bronzes

Desk Sets, Table and Floor Lamps

Tiffany Favrile Glass

117 E. Fourth St.

Do Not Procrastinate

Guarantee the future welfare of your family with life insurance NOW. More harm has come from INDECISION than WRONG DECISION. Obey that impulse today.

THE UNION CENTRAL LIFE INSURANCE CO.

HONORARY MEMBERS

Appleton, Everard Jack.
Burnet, Dana.
Fillmore, Parker.
Kelley, Edgar Stillman.
MacDowell, Mrs. Edward.
Nourse, Elizabeth.
Sharp, J. H.
Van der Stucken, Frank.
Volkert, E. C.
Watts, Mrs. Mary S.

ORDER OF DESCENDANTS OF COLONIAL GOVERNORS PRIOR TO 1750

OFFICERS

Miss Mary Cabell Richardson ..... *Founder*
Miss Gail Treat, Greenwich, Conn ..... *Governor-General*
Miss Marion Devereux, Cincinnati, Ohio ..... *Chairman for Ohio*

MEMBERS IN THE STATE OF OHIO

Alden, Mr. Isaac Cary.
Buell, Mr. Edward Wyllyss.
Burt, Mrs. Pitts H.
Conner, Mrs. John Sanborn.
DeBonand, Mrs. Rene.
Devereux, Miss Marion.
Dimick, Mrs. Helen Wolcott.
Doane, Miss Ida.
Doyle, Mrs. Alice F. S.
Ellis, Mrs. Frank R.
Follett, Mrs. John D.
Hayes, Mrs. Birchard Austin.
Hickok, Mrs. Eliza Noble Acton.
Hinkle, Mrs. A. Howard.
Huston, Mrs. Alexander B.
Kellogg, Mrs. E. R.
King, Miss Emma C.
Lloyd, Mr. John Uri.
Miller, Mrs. Hulda G.
Pabodie, Mr. William Henry.
Putnam, Mrs. Elizabeth Edgerton.
Smith, Mrs. William Henry Harrison.
Watt, Mrs. John.
Welch, Mrs. Ferdinand.
White, Mrs. M. Morris.
Woodridge, Miss Maria P.

IN MEMORIAM

Cheever, Miss Grace Marie.
Curtis, Rev. Henry Melville.
Devereux, Mrs. Arthur Forrester.
Gates, Mrs. John.
Goodman, Mrs. Wm. Austin.
Hunt, Mrs. Samuel.
Hurd, Mrs. E. O.
Jenny, Mr. Herbert.
Yergason, Mrs. Henry C.

DODGE ❀ *Passenger Cars and Trucks*

The Mason Towle Co.
Gilbert and Sinton Aves.

BROTHERS

Index to Advertisers

Baldwin Co., The ..... Top of pages
Bell Telephone Co., The ..... Bottom of pages
Cincinnati Conservatory of Music xiii
Crosley Radio Corporation ..... Center of book
Denton-Jonaps ..... Top of pages
Fleischmann Co., The ..... Inside Back Cover
Grau, The Otto 219
Herschede Co., The Frank ..... Center of Book
Hotel Alms, The New xi
Hotel Gibson iv
Hotel Sinton xiv
James Book Store xiii
Kreimer & Brother Co. ii
Lawton Co., The ..... Outside Front Cover
Lincoln Motor Cars 219
Loring Andrews Co., The ..... Bottom of pages
Mabley & Carew Co., The ..... Center of Book
Mason Towle Co., The ..... Bottom of pages
Provident Savings Bank & Trust Co., The ..... Alphabetically
Rogers—The Woman's Shop ..... 219 and xiii
Union Central Life Insurance Co., The ..... Top of pages
U. S. Playing Card Co., The 220
Wurlitzer Co., The Rudolph viii
Zumstein TownTaxi 220

MARRIAGES—Continued.

(*Concluded from page xii*)

1929

Adams, Dr. Eleanore F., and Matthews, Mr. Randolph . . . . . April 7
Albers, Miss Jeannette, and Long, Mr. Augustine, Jr . . . . . June 1
Atwood, Mrs. James (Lucille Lawson Baker), and Cross, Mr. Harry Parsons . . . . . Mar. 7
Ault, Miss Jeanne King, and Espy, Mr. Andrews . . . July 2
Bemis, Miss Hannah, and Morris, Mr. Joseph G . . . Mar. 18
Brown, Miss Mary Louise, and Duncan, Mr. Wm. McKee, Jr . . . . . April 7
Bull, Miss Emily Elizabeth, and Ireton, Mr. Louis Miller . . . . . May 10
Cassatt, Miss Elizabeth H., and Reid, Dr. Mont. R. Jan. 26
Conkling, Miss Margaret E., and Crothers, Mr. Russel P . . . . . Jan. 5
Chevalier, Mrs. Louise Howard, and Selser, Mr. Max . . . . . June 10
Dunsmoor, Miss Louise E., and Bosworth, Mr. Charles A . . . . . Jan. 10
Hadden, Miss Margaret M., and Sherick, Mr. Dawson B . . . . . May 25
Henderson, Miss Ella S., and Leaman, Mr. Ross Bragg . . . . . Jan. 20
Hooper, Miss Charlotte B., and Phillips, Mr. James A . . . . . June 19
Hunter, Miss Mary Reeves, and Ingalls, Mr. Geo. Howard . . . . . June 14
Ingalls, Miss Anne Taft, and Warburton, Mr. Rupert E. L . . . . . April 10
Ingersoll, Miss Mary Cornelia, and Kline, Lieut. Arnold Ralph . . . . . June 29
Lewis, Miss Jane Strothers, and Lee, Mr. Wythe Mallory . . . . . June 29
Leyman, Miss Grace Templeton, and Lull, Mr. Raymond Mills . . . . . June 22
Mitchell, Miss Lida Adele, and Wilson, Mr. Elliott . . April 6
Mitchell, Miss Mary L., and Crocker, Mr. Curtis Coe . . . . . Aug. 1
Newton, Miss Elizabeth, and Holmyard, Mr. Harold. Mar. 6
Perkins, Miss Polly, and Sergeant, Dr. Virgel Heber. May 29
Post, Mrs. Anne Hinckley, and Closterman, Mr. Harold J . . . . . June 16
Quadri, Miss Hilda, and Resor, Mr. Joseph Thoms . . April 27
Rasizoni, Miss Anita, and Gorno, Mr. Romeo . . . . . Jan. 31
Resor, Miss Eunice C., and Shafer, Mr. Arthur C . . Jan. 23
Rice, Mrs. Jane Kuhn, and Ransohoff, Dr. J. Louis . . Jan. 1

Rodgers, Miss Lucinda, and Closson, Mr. A. Burton . June 15
Ryan, Mrs. Adele Oskamp, and Richmond, Mr. Wm. John . . . . . April 29
Selser, Miss Ruth, and Paul, Mr. Wm. Bradford W. . May 24
Sims, Miss Mary Lucretia, and Leighton, Mr. George A . . . . . June 10
Stephenson, Miss Virginia, and Sampson, Mr. Wright Coolidge, Jr . . . . . Mar. 30
Taft, Miss Catherine Phillips, and Benedict, Mr. James Bell . . . . . June 29
Truesdale, Miss Ruth, and Meserve, Mr. Robert Conner . . . . . June 20
Walter, Miss Virginia, and Minor, Mr. Lawrence C. . Feb. 28
Whiting, Miss Eleanor, and Goodman, Mr. Wm., Jr. June 12
Wilkinson, Miss Jean Scott, and Herron, Mr. Truman Aldrich . . . . . April 20

Necrology

1923

Rice, Miss Elizabeth.....Mar. 22
Smith, Judge Rufus Briggs.....Dec. 18

1926

Avery, Mrs. Charles (Martha Bakewell).....Nov. 10
Burton, Mr. Stephen R.....June 25
Cleveland, Rev. Stanley M.....Sept. 25
Dana, Col. Edward O.....Nov. 9
Dittman, Mrs. George (Abigail J. Shaffer).....April 28
Egan, Mr. Simon P.....Mar. 26
Flinchbaugh, Mrs. Frederick (Bacot—Anne H. Hendryx).....July 25
Hoffheimer, Mr. Harry M.....Dec. 9
Langenbeck, Miss Clara.....Dec. 18
Lea, Mrs. Edward T. (Lucy Este).....Nov. 1
Lytle, Mr. James Edward.....Dec. 13
Mendenhall, Mrs. Chas. (Fannie Carlisle).....Nov. 28
Michie, Mrs. William (Margaret L.).....Oct. 3
Miller, Mr. John Clifford.....Sept. 9
Minor, Mrs. James Ramsey (Elizabeth Ernst).....July 14
Morrow, Mrs. Worcester B. (Caroline Caine).....Dec. 3
Neff, Major Wallace.....Sept. 13
Nelson, Col. Robert William.....Jan. 9
Nonnez, Mrs. Alfred (Alice).....Dec. 19
Pendleton, Mr. Elliott Hunt.....July 10
Robinson, Rev. William Adin.....Dec. 31
Sachs, Mr. David.....July 11
Sattler, Dr. Eric E.....July 25
Stanwood, Mr. James B.....Oct. 21
Stuart, Mr. William A.....
Webb, Mrs. Thomas B. (Mary Gordon).....Oct. 9
Woods, Mrs. William W.....Jan. 16
Worthington, Mr. Edward.....July 26

1927

Allen, Mr. Alfred Marston.....Dec. 2
Allen, Mr. William M.....Sept. 8
Alter, Mrs. Franklin (Emma C. Weaver).....Jan. 9
Avery, Mr. C. Hammond.....Jan. 3
Arnold, Col. Brent.....Jan. 20
Babcock, Mr. James Wood.....May 8
Bartlett, Mr. Benjamin D.....July 19
Bradford, Miss Eleanor.....Jan. 31
Brown, Mrs. James W. (Euretta G. Denise).....Jan. 24
Burckhardt, Mr. Rufus Kittredge.....Feb. 23
Colter, Mr. Geo. D.....Dec. 19
Cowing, Mrs. R. A. (Amelia G.).....Jan. 12
Crawford, Mrs. L. J. (Elden Horner).....Aug. 7
Crocker, Mrs. Samuel A. (Lucy E. Mosher).....May 30
Daniels, Mr. James B.....Nov. 3

Necrology

(Continued)

Danson, Mr. Edward B	Feb. 1
Davis, Mr. David J	June 29
Dexter, Mrs. George (Lucy W.)	Mar. 6
Dickson, Dr. David J	Sept. 29
Diem, Mrs. Albert (Edna H.)	Sept. 29
Drewry, Mrs. Ora	May 8
Emery, Mrs. Thomas J. (Mary M. Hopkins)	Oct. 11
Dymond, Mrs. Richard (Elizabeth Glenn)	Sept. 22
Eaton, Mr. Wm. G	Dec. 21
Elliott, Mrs. William W	July 9
Flach, Mrs. Eugene A. (Nannie Rendigs)	Dec. 5
Feemster, Mrs. Joseph H. (Emma Goepper)	May 10
Gallagher, Mrs. John C. (Anna M. Davis)	Jan. 27
Gallizier, Mr. Nathan	Jan. 11
Enger, Mrs. Frank J. (Pearl Closterman)	Dec. 20
Gates, Mr. John	April 21
Goodman, Miss Madelon E. (Timothy S.)	Jan. 2
Goodman, Mr. William	April 21
Guthrie, Mrs. James V. (Mary Harrison)	Sept. 21
Hall, Mrs. Wilmot J. (Elizabeth Woods)	Sept. 2
Harmon, former Governor Judson	Feb. 22
Hinkle, Mrs. Thornton Mills (Helen Sage)	Jan. 15
Hollister, Mrs. Howard C. (Alice Keys)	Feb. 11
Hume, Mr. Alvin	June 25
Hoadly, Mr. Geo., Jr	Nov. 16
Howe, Mrs. Charles L. (Agnes Gaff)	July 22
Hodges, Mr. N. D. Carlisle	Nov. 25
Husbands, Mrs. Cook (Minta Fowler)	Dec. 15
Innes, Mr. Frederick Neil	Jan. 1
Jones, Dr. I. D	Jan. 29
Kemper, Mrs. Theo. (Elizabeth Thomas)	Sept. 8
Kendrick, Miss Helen F	Sept. 22
Keys, Miss Mary Eva	Sept. 23
Kidd, Miss Dorothy May	May 20
Kroger, Miss Ida M	April 10
Kuhn, Mr. Oscar Wm	Dec. 8
Lord, Miss Caroline A	Aug. 16
Lyford, Mr. Ralph Adams	Sept. 3
Melish, Mr. Wm. B	Oct. 21
Muth, Mr. Augustus E	Jan. 28
O'Connell, Gen. John J	Jan.
Oskamp, Mr. Henry	Feb. 3
Osterfield, Mr. George H	Sept. 27
Puchta, Mr. Charles G	Feb. 17
Ramsey, Mr. Robert	June 25
Rawson, Mrs. Edward (Clara Hobart)	Dec. 10
Rawson, Mr. Joseph	May 9
Reakirt, Dr. Charles Coleman	July 8
Resor, Mr. Wm. Seth	Aug. 10
Robinson, Mrs. Griffith (Rhoda Rammelsberg)	June 26
Rowe, Miss Charlotte	Sept. 24
Rule, Mrs. John Allan (Josephine Colter)	Mar. 30
Rust, Miss Mary A	Mar. 25
Sears, Mr. J. M	Dec. 23

Necrology

(*Continued*)

Seiter, Mrs. Edward A. (Sophia Louise) ..... June 4
Skillman, Mr. Frank F ..... Jan. 18
Stephens, Mr. A. E. B ..... Feb. 12
Stewart, Mr. Charles, Jr ..... Feb. 15
Stewart, Mrs. Charles, Jr. (Lavina C. Resor) ..... Nov. 1
Taft, Mrs. Hulbert (Nellie Leaman) ..... Mar. 5
Thomson, Miss Mary Moore ..... Aug. 25
Thrasher, Dr. Allen Benton ..... July 31
Turner, Commodore Wm. H., U. S. N ..... June 18
Weatherhead, Mrs. R. H. (Elizabeth Brown) ..... July 21
Westheimer, Mr. Morris F ..... Sept. 2
Wiley, Mrs. Ingham (Ella Foust) ..... April 18
Wilshire, Mr. Van Hamm, Jr ..... Mar. 31

1928

Allen, Master Marston, Jr ..... May 11
Allen, Mr. Clifford ..... July 17
Allen, Mrs. T. H. C. (Laura Rowe) ..... Sept. 13
Anderson, Miss Elizabeth ..... July 1
Armleder, Mrs. Otto (Katherine Manss) ..... Mar. 18
Ballauf, Mrs. Louis (Caroline Bodemer) ..... Sept. 15
Barton, Mr. Emery H ..... Sept. 5
Benedict, Prof. Harris M ..... Oct. 17
Bosworth, Mrs. Charles A. (Jessie W. Clark) ..... July 3
Bradley, Mrs. Mary Elizabeth ..... Feb. 18
Burch, Mrs. Robert B. (Louise C. Whitaker) ..... June 22
Burchwater, Judge Robert Z ..... June 29
Burgess, Mrs. Levi J. (Katherine Stanbery) ..... Feb. 29
Burt, Miss Sarah ..... Oct. 25
Collier, Mr. Allen ..... June 16
Colston, Col. Edward ..... Sept. 20
Cook, Mr. Theodore ..... Aug. 28
Cowing, Mr. George A ..... Mar. 13
Davidson, Mrs. Charles H. (Mary Ballard) ..... Aug. 10
Duttenhofer, Mrs. Stanley A. (Eleanor Jewett) ..... Aug. 11
Embry, Mrs. Talton Hy. (Marion L. Heller) ..... Dec. 7
Esselborn, Mrs. Paul (Margaret Downing) ..... Nov. 28
Fisk, Mrs. Otis H. (Helen Pogue) ..... Aug. 7
Finn, Rev. Francis J ..... Nov. 2
Fitzpatrick, Mrs. Florence Swing ..... Aug. 19
Fletcher, Miss Clara B ..... May 4
Forchheimer, Dr. Walter ..... May 22
Garretson, Mrs. Joseph (Fulvia Young) ..... Mar. 5
Goodrich, Miss Florence ..... Dec. 9
Goshorn, Mr. Taylor C ..... Dec. 21
Griffith, Miss Esther ..... Nov. 21
Halsey, Mr. Wm. H ..... May 20
Harrison, Mrs. Carter B. (Sophie Ridgely) ..... Aug. 4
Herschede, Mrs. Edward F. (Essie Conroy) ..... June 15
Hinkle, Mrs. W. H. (Foote) ..... Aug. 29
Hinsch, Mr. Chas. A ..... Dec. 18
Holmyard, Mrs. Roy ..... Feb. 28
Jenney, Mrs. Herbert (Mary Perry) ..... Dec. 17

Necrology

(*Continued*)

Jones, Major Frank Johnston	June 6
Jones, Mr. Hugh	Oct. 16
Kemper, Mrs. S. Fred (Chloa Hall)	Jan. 13
Kershaw, Judge John	June
Langdon, Mrs. Frank W. (Alice Fletcher)	Nov. 21
Langmead, Mr. John P	July 7
Latta, Mr. Wilson C	Nov.
Laws, Miss Annie	July 1
Lewis, Miss Anna K	Aug. 5
Maish, Mr. Albert F	Jan. 3
Matthews, Mr. Mortimer	Sept. 1
McDonald, Mr. George E., Sr.	Feb. 11
Minor, Mrs. Thomas C. (Alice Carneal)	May 30
Mitchell, Mrs. Robert C. (Alexina Gaff)	May 27
Moeller, Rt. Rev. Bernard	Dec. 8
Monfort, Rev. Dr. Francis	Sept. 30
Morgan, Mrs. Thomas R. (Julia Bruce)	May 31
Neave, Miss Jane C	July 25
Oliver, Mrs. Warner S. (Elizabeth Chadwick)	Sept. 21
Otte, Mr. George F., Jr.	Mar. 30
Pauley, Dr. Charles A.	July 12
Pease, Miss Helen A.	Sept. 19
Ratliff, Mr. Raymond	July 28
Rebhun, Mrs. Lewis J. (Mathilda Effier)	Nov. 11
Reed, Dr. Charles A. L.	Aug. 28
Reed, Master Foster (Lawson)	July 5
Rice, Miss Elizabeth	
Roberts, Mr. Edward E.	Mar 30
Robertson, Mrs. Wm. M. (Sarah G. Burt)	Oct. 25
Rowe, Mr. Casper H.	Oct. 21
Sage, Mr. John D.	Dec. 4
Sanders, Mr. Wm. Reynale	Jan. 28
Sears, Mrs. John M. (Mary Hall)	May 29
Semple, Master Chas. Taft (W. T.)	Jan. 28
Shaffer, Mr. Stanley	Feb. 9
Shinkle, Mrs. Bradford (Meta Hemingray)	July 16
Simpson, Mr. John Addison	Feb. 23
Stevenson, Miss Mary A.	Mar. 5
Stratford, Mrs. Wm. Gest (Helen Patterson)	May 2
Swing, Mr. Philip C	Nov. 28
Taylor, Mr. Clifton	April 8
Whelpley, Mrs. Albert W. (Kate G. Resor)	Aug. 14
Wiedemann, Mr. Charles	Nov. 3
Williams, Mrs. Charles P. (Laura Goodman)	Aug. 1
Wulsin, Miss Lillie A	June 30
Wurlitzer, Mr. Howard E	Oct. 30

1929

Anderson, Miss Fanny C	April 8
Andrews, Brig. Gen. George, U. S. A.	Sept. 10
Andrews, Mr. James H.	July 10
Avery, Mrs. Coleman (Elinor Coates)	Mar. 6
Baxter, Mrs. Harris H. (Helen Sackett)	Sept. 9

Necrology

(Continued)

Beecher, Mrs. George B	June 11
Bole, Mr. Allen R	June 11
Boye, Mrs. Frederick W. (Minnie M. Bartoli)	Feb. 12
Boyles, Mrs. Wm. C. (Abbie W. Rukenbrod)	Sept. 19
Church, Mr. John A	April 29
Coffin, Mrs. James A. (Charlotte S)	Feb. 4
Corwin, Mr. Richard Frank	Feb. 5
Crose, Capt. W. M	April 5
Dickinson, Master John M	May 31
Drewry, Mr. Lucius D	Feb. 12
Drury, Dr. Alexander G	Jan. 17
Drury, Mrs. A. H. (Louise R. Cleveland)	May 28
Ellis, William Hartshorne, Sr	June 11
Eshelby, Mrs. E. O. (Fanny Lape)	Jan. 16
Ezekiel, Mrs. H. C. (Jessie Myers)	Jan. 7
Forwood, Mr. Wm. H	May 4
Friedlander, Mr. Joseph A	June 7
Gamble, Mrs. David B. (Mary A. Huggins)	Jan. 5
Halsted, Mrs. Walter K. (Fanny A.)	July 15
Henderson, Bishop Theodore S	Feb. 11
Herron, Miss Delia A	Jan. 2
Higgens, Mr. Harry E	Aug. 11
Hill, Mr. William Seymour	July 1
Hofer, Mr. Chas. F	Jan. 10
Holmes, Mr. Chas. A	Jan. 30
Houston, Mr. T. Edgar	Mar. 26
Howard, Mrs. Katherine (nee Lane)	
Hunter, Mr. Frank Ashton	Feb. 14
Jelke, Mrs. Ferdinand (Harriet Eckstein)	June 16
Kennedy, Mrs. Thomas Graddy (Anna Noonan)	Mar. 5
Lane, Mr. Henry Marcus	May 15
Lawson, Mr. Stanley M., Jr	Jan. 10
Lewis, Mrs. Samuel Thatcher (Majorie Drewry)	May 21
Matthews, Mr. Elijah H	Feb. 8
Mullane, Mrs. Robert E. (Flora Pund)	July 23
Pendleton, Mr. Elliott H., Jr	June 17
Rachford, Dr. Benjamin Knox	May 5
Rendigs, Mr. George C	Feb. 19
Rogers, Miss Edith M	May 27
Schmidlapp, Mr. W. Horace	Jan. 28
Shillito, Miss Elizabeth Gaither	July 6
Shipley, Miss Catherine	June 10
Shipley, Mr. Murray	May 29
Stephens, Mr. Bard	May 7
Toewater, Mrs. F. R. (Ida Voorhis)	Mar. 26
Tracy, Miss Minnie S	Jan. 29
Tuthill, Mrs. Burnet Corwin (Helen Hersey)	April 1
Wilby, Mr. Charles B	Jan. 19
Williamson, Mrs. W. C. (Laura)	April 4
Winslow, Mrs. John Flack (Julia W. Stevenson)	Jan. 18
Woodward, Miss Katherine Podd	April 9
Wright, Mr. John Rogers	May 15

MEMORANDA

MEMORANDA

MEMORANDA

3D 2A

Docto

EAT

YE

Lov
smil
heal
smil

Doct
ills
fund
men

Eacl
cont
whi
ful p

Wh
trou
disa

Star
vigo

Thr
eate
twee
min
or i

For
foun

Wr
for-
The
Stre